

Final Reclamation and Stormwater Inspection

Date: 02/29/2024

Operator: PDC ENERGY INC - 69175

Location ID: 421086

Inspection Document #: 708200955

Weld County, CO

Dylan Edwardson
Reclamation Specialist, ECMC



COLORADO
Energy & Carbon Management
Commission
Department of Natural Resources

Inspection Photos
Location Name: N36-01 Pad
Location ID: 421086



Photo 1. Location signage will need to be removed.

Inspection Photos
Location Name: N36-01 Pad
Location ID: 421086

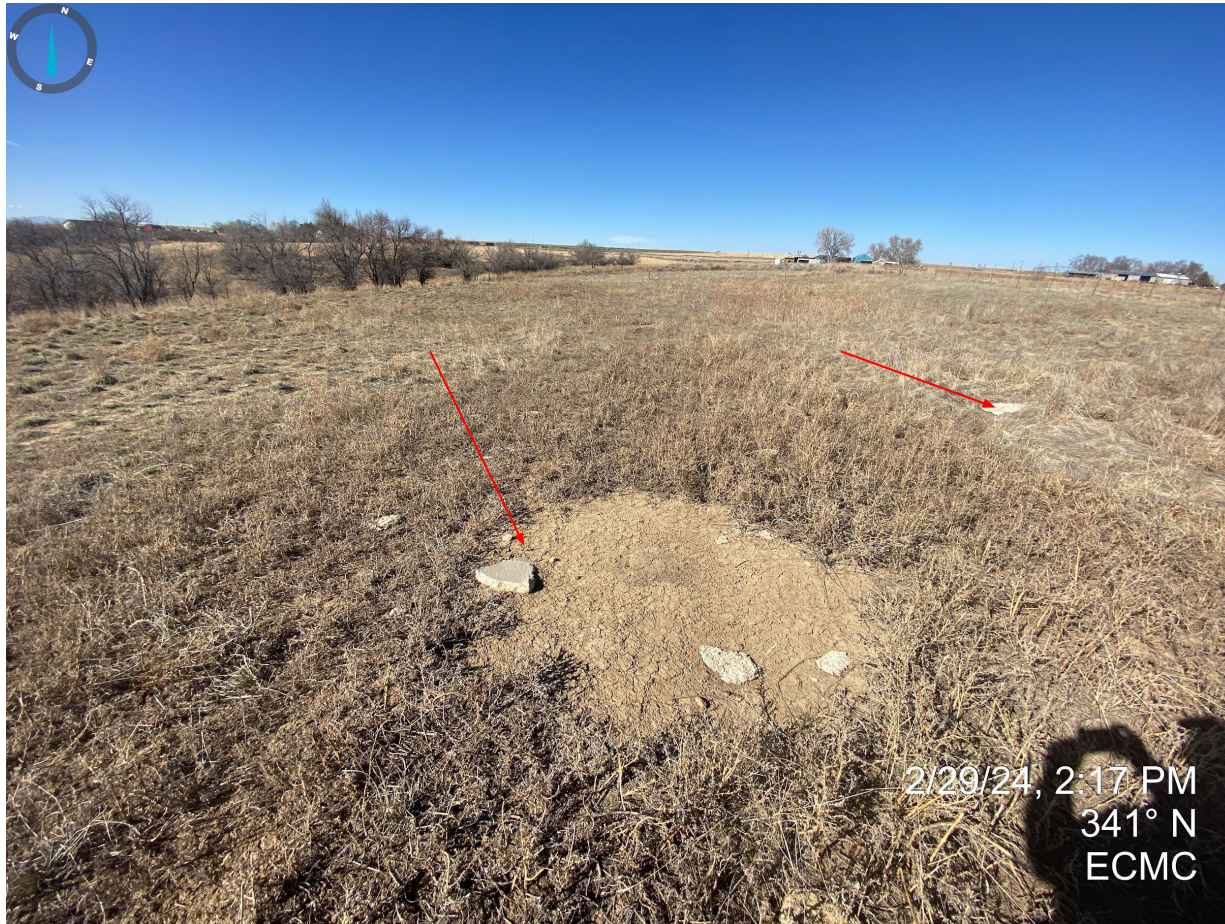

Photo 2. Concrete debris observed on location, next to pothole from flowline removal.

Inspection Photos
Location Name: N36-01 Pad
Location ID: 421086



Photo 3. Plastic piping (debris) observed on the northern end of the location.

Inspection Photos
Location Name: N36-01 Pad
Location ID: 421086



Photo 4. Taken along the access road, facing northwest. The reclaimed access road (right of red line) is not reflective of the adjacent reference area (left of red line).

Inspection Photos
Location Name: N36-01 Pad
Location ID: 421086



Photo 5. Taken along the access road, facing south. The reclaimed access road (right of red line) is not reflective of the adjacent reference area (left of red line).

Inspection Photos
Location Name: N36-01 Pad
Location ID: 421086



Photo 6. Close up of road base material that was observed on the location and access road.



Photo 7. The reclaimed area is not reflective of the adjacent reference area (Photo 8). Some desirable species were observed, however, the majority of the reclaimed area is undesirable vegetation (e.g. kochia).

Inspection Photos
Location Name: N36-01 Pad
Location ID: 421086



Photo 8. Reference area photo taken northeast of the former well location.