



RECEIVED

MAR - 9 1967

COLO. OIL & GAS CONS. COMM.

R. 56W

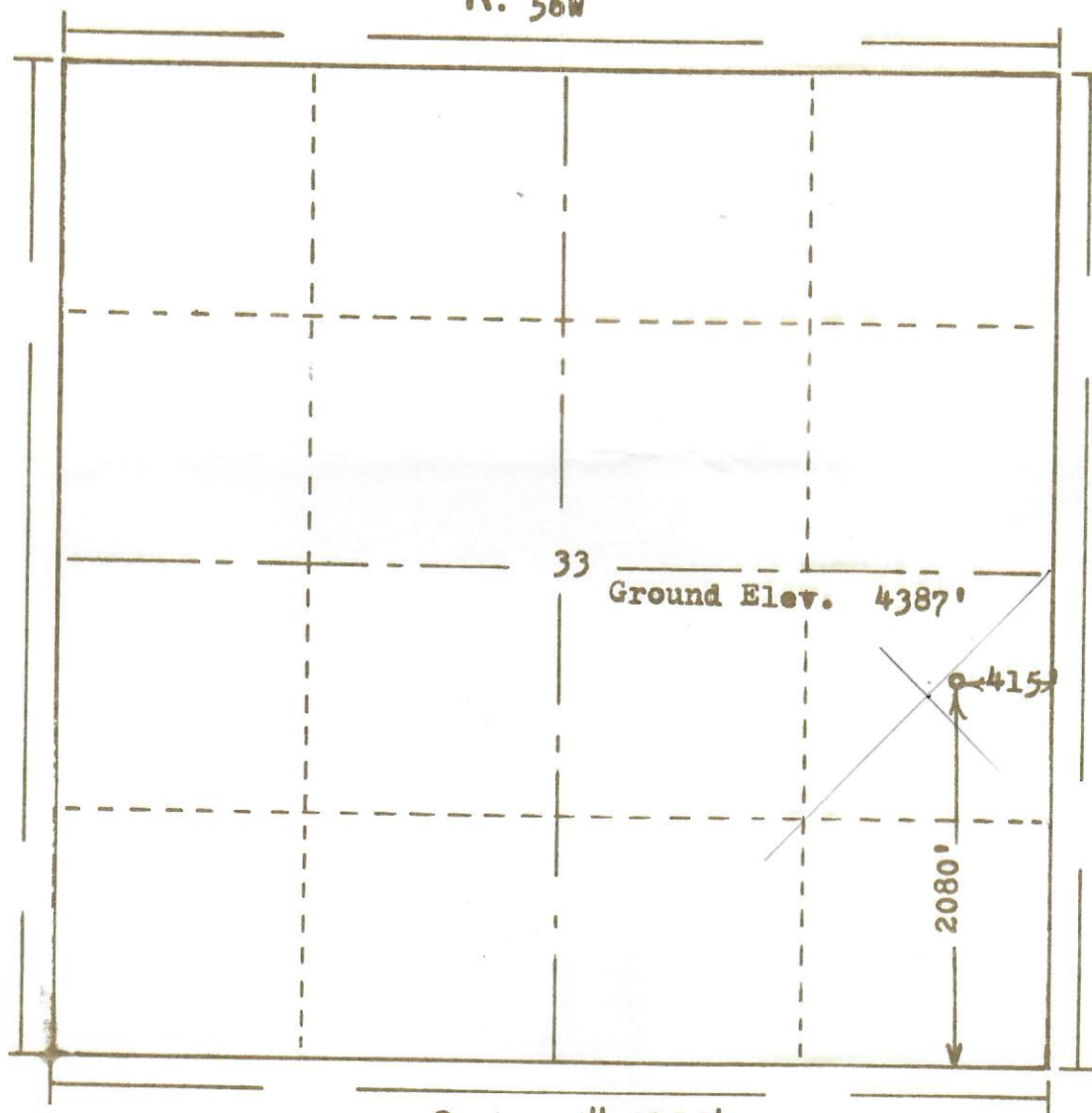

T.
2
N

Scale ... 1" = 1000'

Powers Surveyors, Inc. of Denver, Colorado
has in accordance with a request from Mr. Harrison
for Cardinal Petroleum determined the
Location of No. 2 Federal-Stagecoach
to be 2080' FS & 415' FE Section 33 Township 2N
Range 56W of the 6th Principal Meridian
Morgan County, Colorado

67-70

I hereby certify that this plat is an
accurate representation of a correct
survey showing the location of

Date: 3-7-67

Brian D. Hollen
Licensed Land Surveyor No. 2853
State of Colorado