

# Cultural Features Map

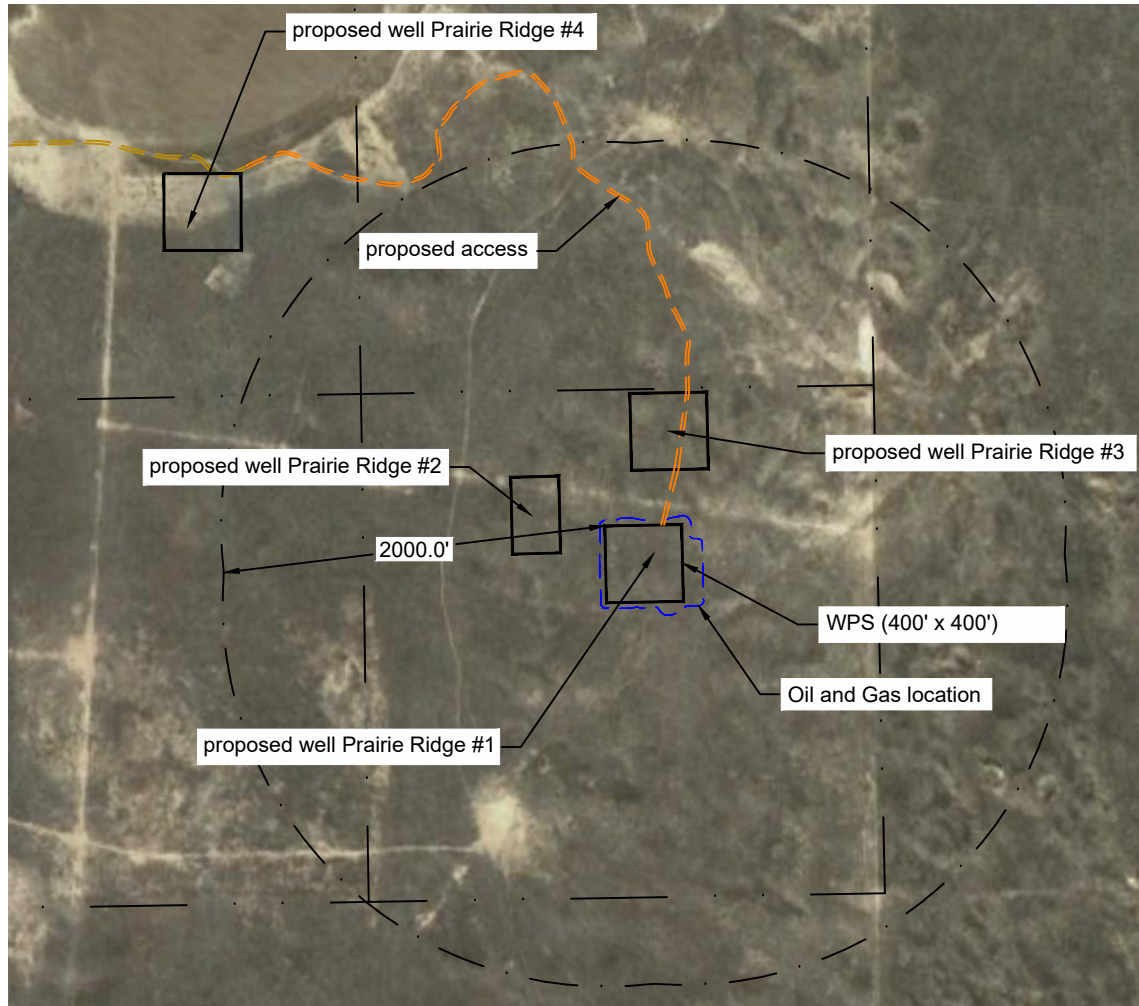

Initial Location Disturbance Area: 5.58 acres  
 Location Disturbance after interim reclamation: 0.33 acres  
 Access Road Disturbance: 1.56 acres  
 Estimated location ground elevation: 4485' [NAVD88]

## Legend:

- section line
- - - - - buffer zone
- - - - - proposed access road
- - - - - existing private gravel road
- - - - - Oil and Gas location
- - - - - WPS

Distance from Proposed Well to nearest :		Direction:
Building:	5280'	N
Residential Building Unit:	5280'	N
High Occupancy Building Unit:	5280'	N
Designated Outside Activity Area:	5280'	N
Public Road:	5280'	N
Aboveground Utility:	5280'	N
Railroad:	5280'	N
Property Line:	1166'	E
School Facility:	5280'	N
School Property Line:	5280'	N
Child Care Center:	5280'	N
RBH or HOBH within DI Comm:	5280'	N

Distance from Proposed WPS to nearest :		Direction:
Building:	5280'	N
Residential Building Unit:	5280'	N
High Occupancy Building Unit:	5280'	N
Designated Outside Activity Area:	5280'	N
Public Road:	5280'	N
Aboveground Utility:	5280'	N
Railroad:	5280'	N
Property Line:	1015'	E
School Facility:	5280'	N
Disproportionately Impacted Comm:	5280'	N
Child Care Center:	5280'	N
RBH or HOBH within DI Comm:	5280'	N

C:\Users\plsc\OneDrive\for Brett\22093\22093\_R2\_Cf.dwg April 10, 2023 ~ 5:25pm

Well Name: <b>Prairie Ridge #1</b>	Field Date <b>11.22.2022</b>	Prepared for: <b>St Croix Operating, LLC</b>	Project#: <b>22093.001</b>
	Party Chief <b>BAB</b>		
S13-T03S-R50W-6 PM	Survey Tech <b>N/A</b>	PLS Corporation 1205 Des Moines Ave Loveland, Colorado 80537 970.669.2100 - info@plscorporation.com	
Washington County, CO	Proj. Manager <b>BAB</b>		