

**Operator: BONANZA CREEK ENERGY OPERATING COMPANY LLC**

**Location Name: Antelope O-31**

**Loc ID: 471040**

**Inspection: 713900289**



**Exhibit A**

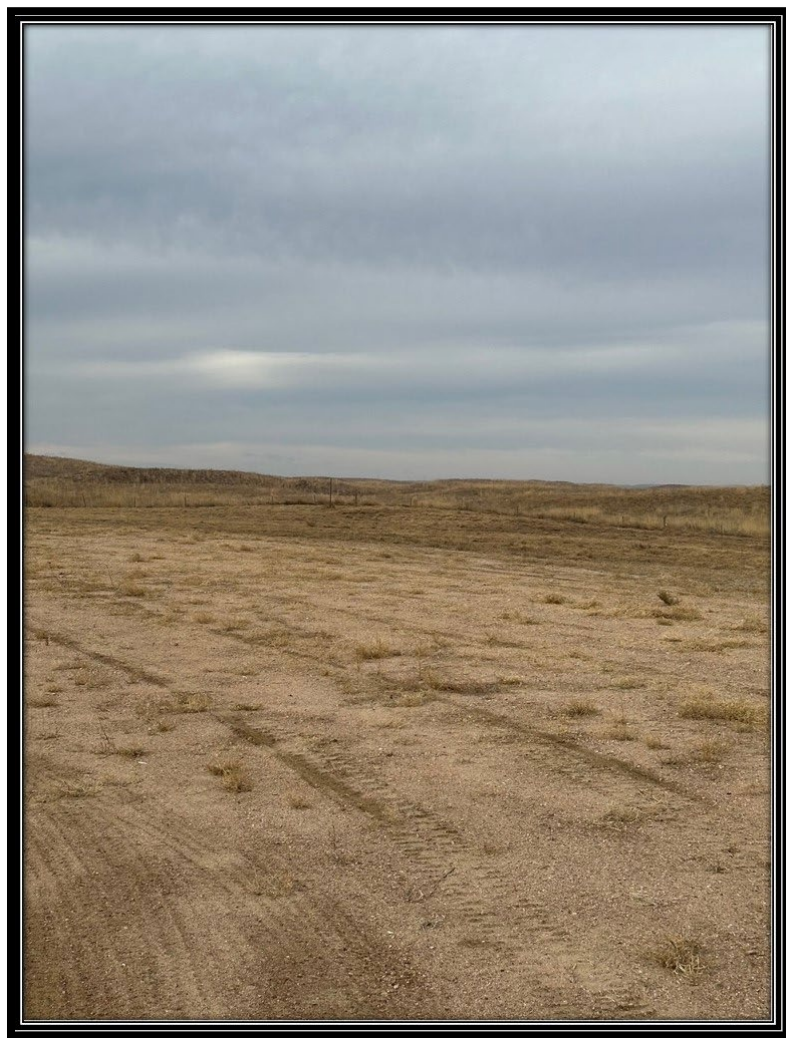

**Exhibit B**



**Exhibit C**



**Exhibit D**

**CA:** Weed debris in the form of tumbleweeds were observed along the perimeter fence line. Tumbleweeds are a troublesome annual non-native weed that easily breaks off at the stem. Operator failed to control and manage weeds to prevent weed waste and prevent the spread of seeds onto adjacent lands. Comply with Rule 606 to remove weed debris. The corrective date is the date the location was observed out of compliance, as it should be in compliance at all times.

**CA Resolution:** Operator has reported that reclaimed areas have been mowed to help maintain the location and identified weeds have been removed to comply with Rule 606. Reseeding of the location will be scheduled in the near future.