

**Storm Water Management and Erosion control**  
**Location Name: CAERUS PICEANCE LLC HILL (E16) Pad**  
**Location ID: 334915**

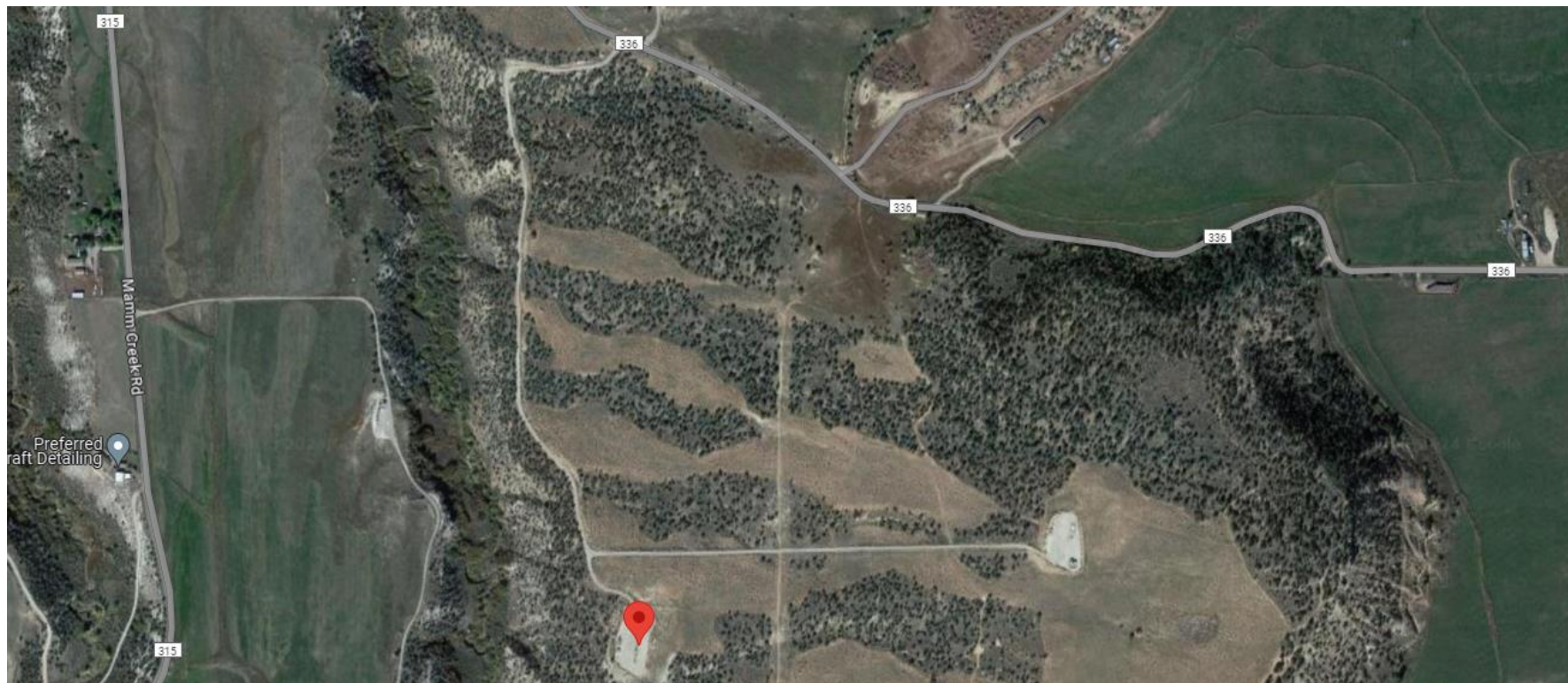

**Location Overview: Location is within High  
Priority/Density/Black Bear Habitat areas & in close proximity  
to NSO Habitat area. Location is approximately 205 yards  
from East Mamm Creek.**

**Section/Township/Range: 16 7S92W**



**Storm Water Management and Erosion control**  
**Location Name: CAERUS PICEANCE LLC HILL (E16) Pad**  
**Location ID: 334915**



**Overview of intersection of CR 336 (Jenkins Cutoff) & lease road.**





**Storm water Management and Erosion control**  
**Location Name: CAERUS PICEANCE LLC HILL (E16) Pad**  
**Location ID: 334915**



**Photo # 6176 Insufficient tracking BMP's/tracking off lease road & onto CR 336 (Jenkins Cutoff)**



**Photo # 6177 Insufficient tracking BMP's/tracking off lease road & onto CR 336 (Jenkins Cutoff)**

**Storm water Management and Erosion control**  
**Location Name: CAERUS PICEANCE LLC HILL (E16) Pad**  
**Location ID: 334915**



**Photo # 6178 Insufficient tracking BMP's/tracking off lease road & onto CR 336 (Jenkins Cutoff)**



**Photo # 6179 Insufficient tracking BMP's/tracking off lease road & onto CR 336 (Jenkins Cutoff)**



**Storm water Management and Erosion control**  
**Location Name: CAERUS PICEANCE LLC HILL (E16) Pad**  
**Location ID: 334915**



**Photo # 6180 Insufficient tracking BMP's/tracking off lease road & onto CR 336 (Jenkins Cutoff)**



**Photo # 6181 Insufficient tracking BMP's/tracking off lease road & onto CR 336 (Jenkins Cutoff)**



**Storm water Management and Erosion control**  
**Location Name: CAERUS PICEANCE LLC HILL (E16) Pad**  
**Location ID: 334915**



**Photo # 6182 Insufficient tracking BMP's/tracking off lease road & onto CR 336 (Jenkins Cutoff)**



**Photo # 6183 Insufficient tracking BMP's/tracking off lease road & onto CR 336 (Jenkins Cutoff)**



**Storm water Management and Erosion control**  
**Location Name: CAERUS PICEANCE LLC HILL (E16) Pad**  
**Location ID: 334915**



**Photo # 6184 Insufficient tracking BMP's/tracking off lease road & onto CR 336 (Jenkins Cutoff)**



**Photo # 6185 Insufficient tracking BMP's/tracking off lease road & onto CR 336 (Jenkins Cutoff)**

**Storm water Management and Erosion control**  
**Location Name: CAERUS PICEANCE LLC HILL (E16) Pad**  
**Location ID: 334915**



**Photo # 6186 Insufficient tracking BMP's/tracking off lease road & onto CR 336 (Jenkins Cutoff)**



**Photo # 6187 Insufficient tracking BMP's/tracking off lease road & onto CR 336 (Jenkins Cutoff)**



**Storm water Management and Erosion control**  
**Location Name: CAERUS PICEANCE LLC HILL (E16) Pad**  
**Location ID: 334915**



Feb 8, 2024 at 2:36:30 PM  
CO

**Photo # 6188 Insufficient tracking BMP's/tracking off lease road & onto CR 336 (Jenkins Cutoff)**



Feb 8, 2024 at 2:36:35 PM  
CO

**Photo # 6189 Insufficient tracking BMP's/tracking off lease road & onto CR 336 (Jenkins Cutoff)**



**Storm water Management and Erosion control**  
**Location Name: CAERUS PICEANCE LLC HILL (E16) Pad**  
**Location ID: 334915**



**Photo # 6190 Insufficient tracking BMP's/tracking off lease road & onto CR 336 (Jenkins Cutoff)**



**Photo # 6191 Insufficient tracking BMP's/tracking off lease road & onto CR 336 (Jenkins Cutoff)**



**Storm water Management and Erosion control**  
**Location Name: CAERUS PICEANCE LLC HILL (E16) Pad**  
**Location ID: 334915**



**Photo # 6192 Insufficient tracking BMP's/tracking off lease road & onto CR 336 (Jenkins Cutoff)**



**Photo # 6193 Insufficient tracking BMP's/tracking off lease road & onto CR 336 (Jenkins Cutoff)**



**Storm water Management and Erosion control**  
**Location Name: CAERUS PICEANCE LLC HILL (E16) Pad**  
**Location ID: 334915**



**Photo # 6194 Insufficient tracking BMP's/tracking off lease road & onto CR 336 (Jenkins Cutoff)**



**Photo # 6195**