

# Construction and Stormwater Inspection

January 25, 2024

Operator: BAYSWATER EXPLORATION & PRODUCTION LLC- 10261

Location ID: 484898

Inspection Document #: 697505048

Weld County, CO

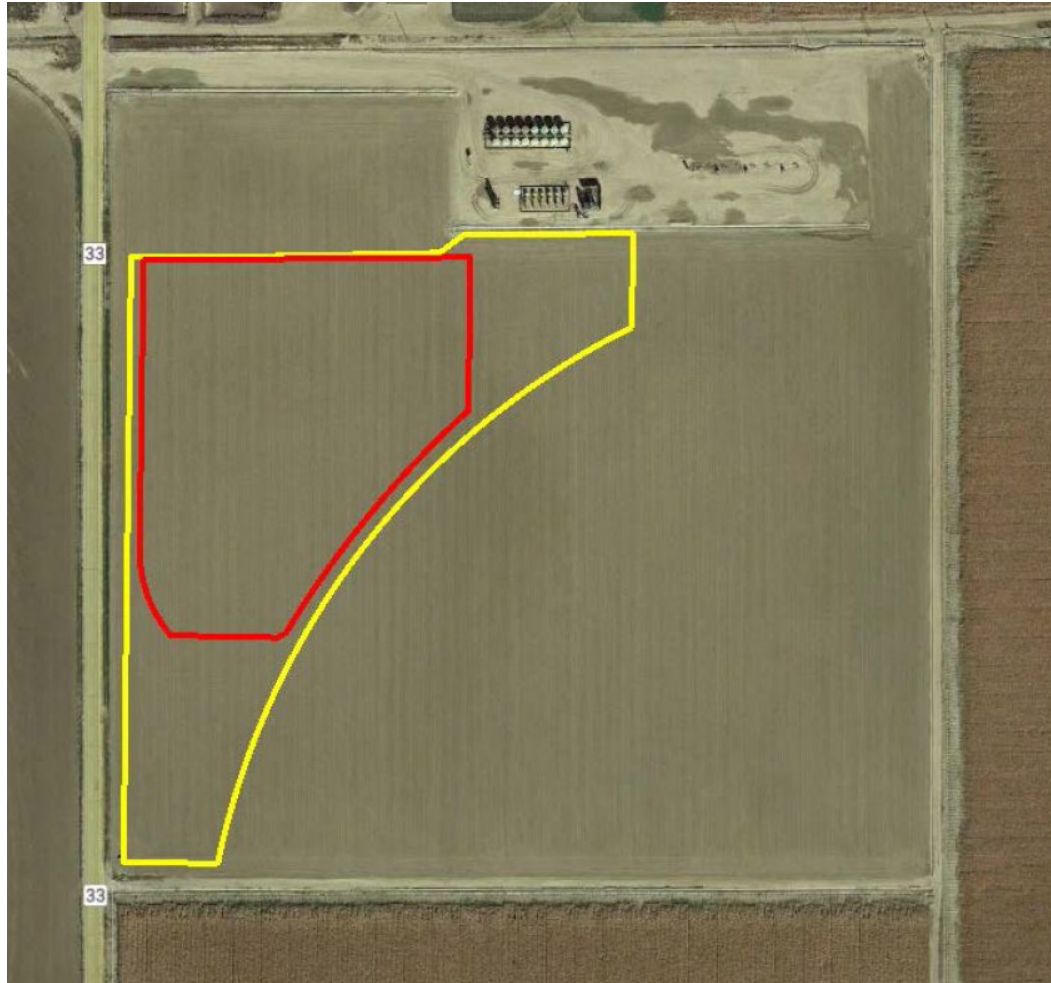
Chris Binschus  
Reclamation Specialist, ECMC



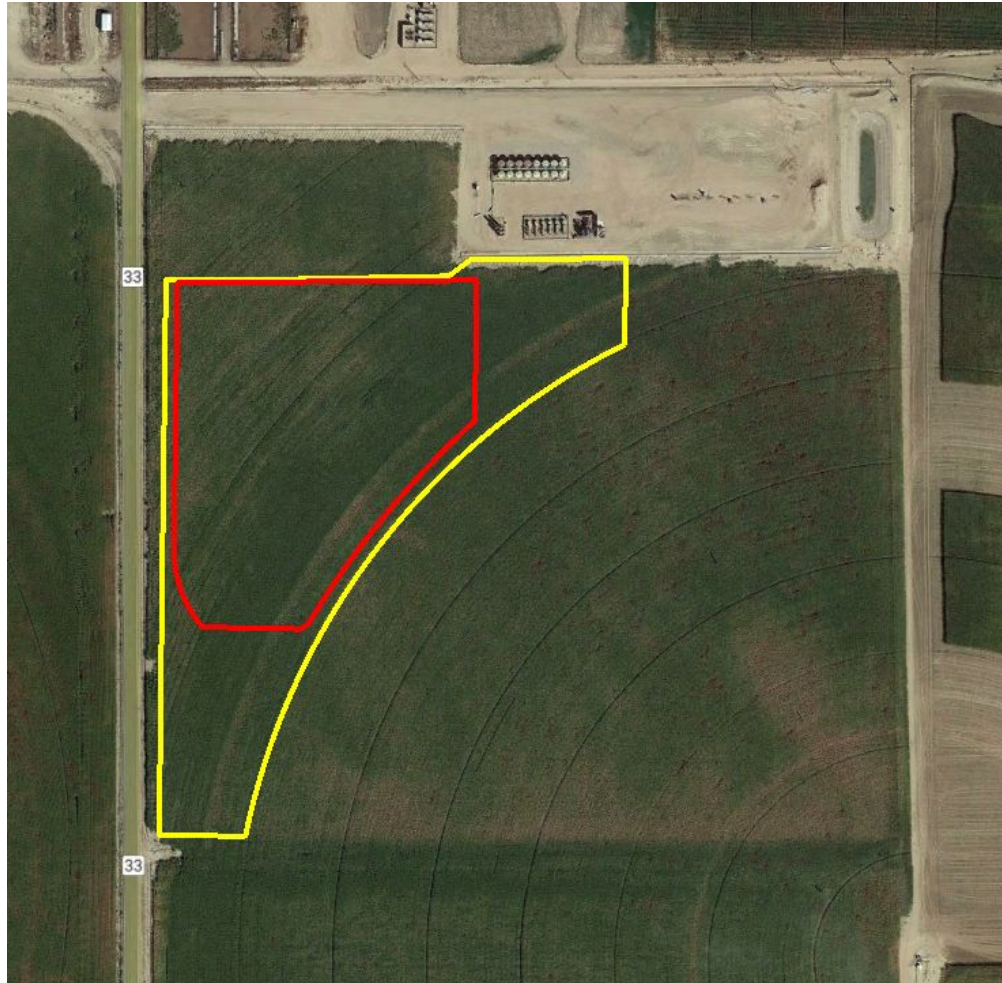
**COLORADO**

**Energy & Carbon Management  
Commission**

Department of Natural Resources

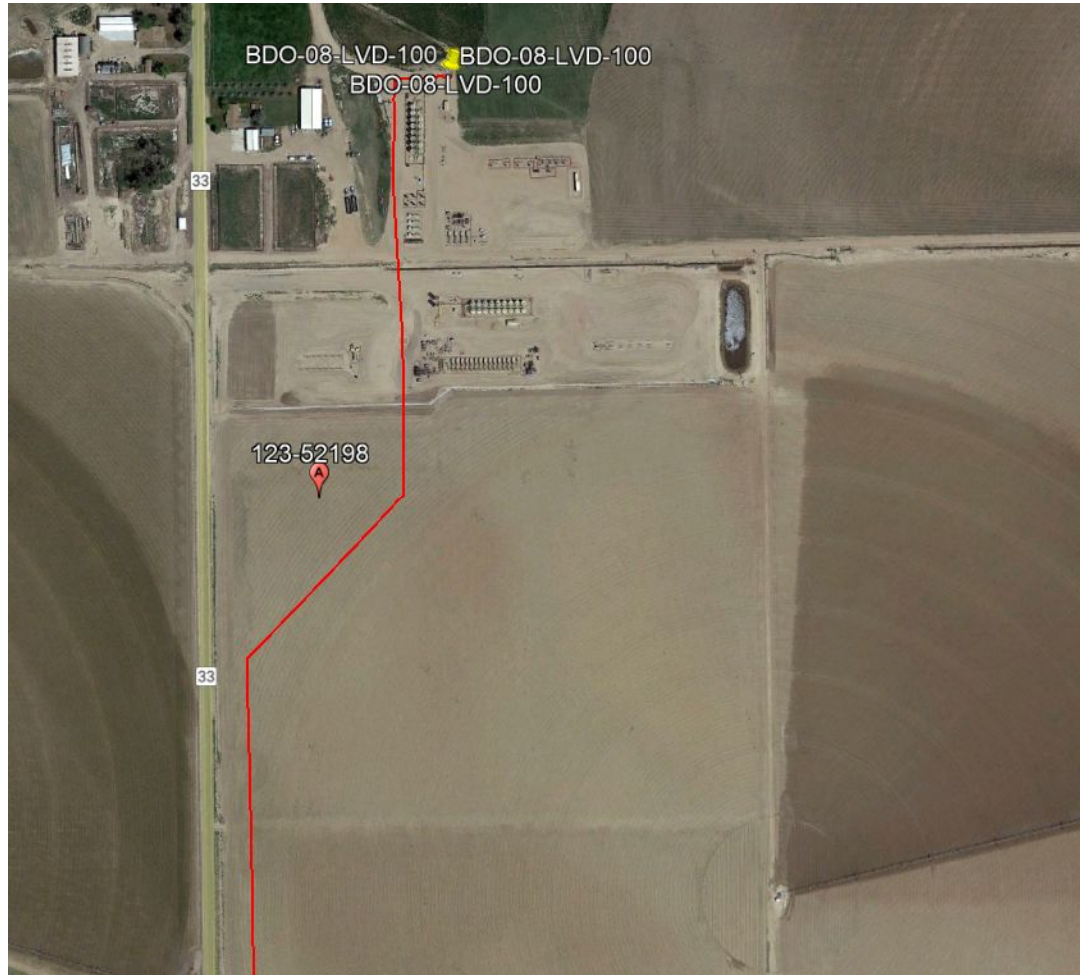


**Photo 1.** Google Earth aerial imagery from 10/14/2017 prior to the construction of the Onyx Pad. Imagery illustrates the Onyx pad outline and demonstrates the location was within agricultural production (flood irrigation); therefore, there should be a plow layer.



**Photo 2.** Google Earth aerial imagery from 9/12/2018 prior to the construction of the Onyx Pad. Imagery illustrates the Onyx pad outline and demonstrates the location was within agricultural production (pivot irrigation); therefore, there should be a plow layer.

Inspection Photos  
Location Name: Onyx/Pad  
Location ID: 484898



**Photo 3.** Google Earth aerial imagery from 6/11/2021 prior to the construction of the Onyx Pad but after the 8" crude oil gathering line was installed. Imagery illustrates the path of the crude oil gathering line and that the landowner was conducting agricultural practices, likely tilling to a depth of 12" (plow layer).

