the human energy company

Well Name & API: **NAKAGAWA PMB13-16, 05-123-15078**

Flowline Abandonment Type:

Partial Abandon in Place due to waterway crossing (Crow Creek)

Note: Facility scheduled for decommissioning

Flowlines
- Abandoned
- Active
- Out of Service
- Pre-commissioned
- Removed
- Turned into Air Line
- Area of Conflict (Proposed Abandon-in-Place Area)
- Proposed Soil Sample Location
- Field Screening Location

Wells
- Active
- Abandoned Location
- Dry & Abandoned
- Plugged & Abandoned
- Producing
- Shut-In
- Temporarily Abandoned

Third-Party Pipelines

- NWI Wetlands

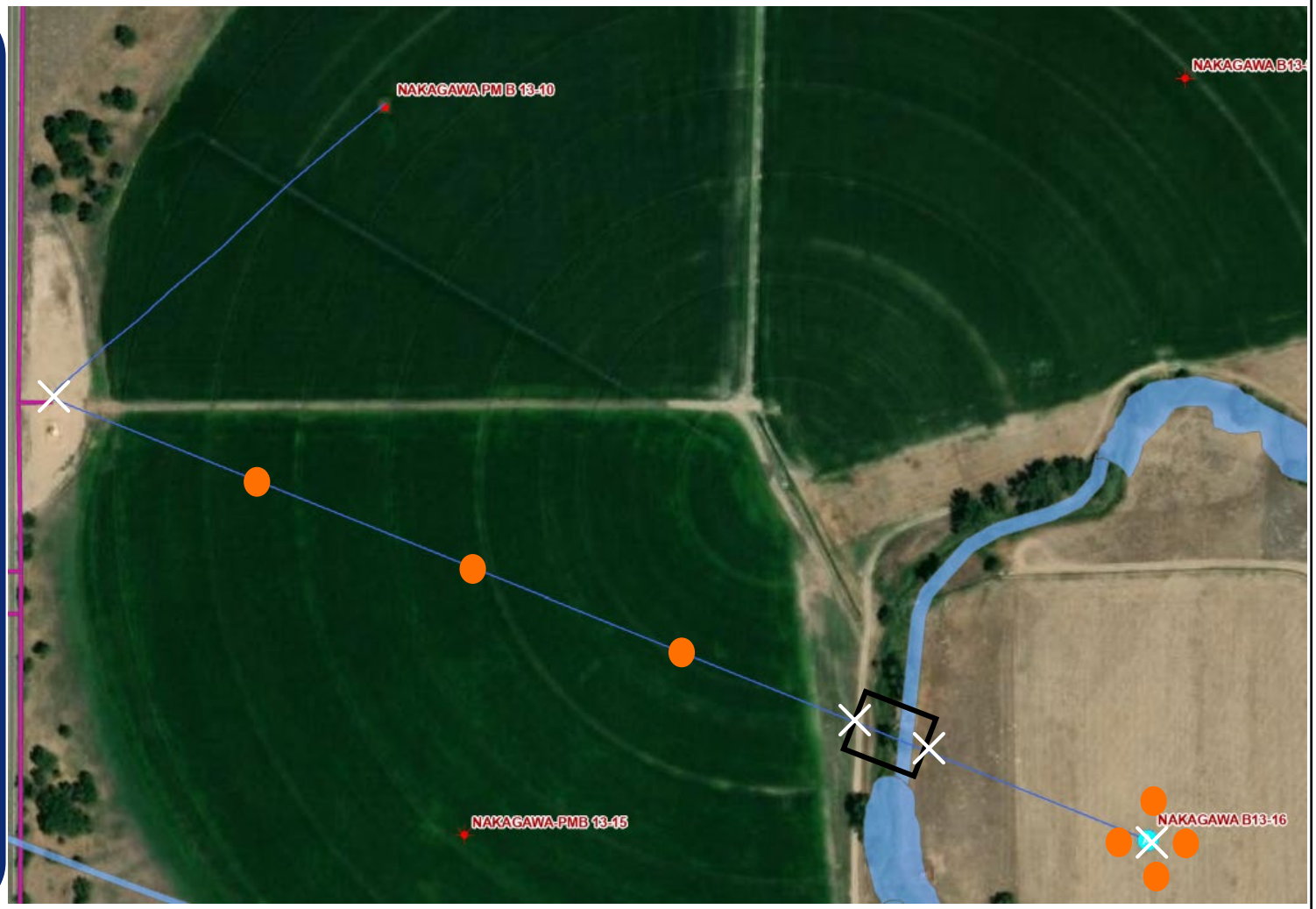

Well Latitude/Longitude: 40.393783/-104.491378
Flowline Length (ft): 2081

Flowline Point A Latitude/Longitude: 40.3937763/-104.491387
Flowline Point B Latitude/Longitude: 40.3959037/-104.498324

Created By: **Clara Jenck**
Date: **01/19/2024**