

Construction and Stormwater Inspection

Date: 01/22/2024

Operator: CIVITAS NORTH LLC - 10661

Location ID: 484554

Inspection Document #: 708200892

Weld County, CO

Dylan Edwardson
Reclamation Specialist, ECMC



COLORADO

**Energy & Carbon Management
Commission**

Department of Natural Resources

Inspection Photos
Location Name: Wade 8-59 17 Pad
Location ID: 484554



Photo 1. Taken from the location entrance, west side of the new access road. It doesn't appear that all topsoil has been salvaged from the access road with the presence of organic matter seen in the photo.

Inspection Photos
Location Name: Wade 8-59 17 Pad
Location ID: 484554



Photo 2. Taken from the western portion of the access road, near the entrance. A ditch and berm has been constructed, however the berm material is not consolidated and requires additional BMPs to protect from wind and water erosion.

Inspection Photos
Location Name: Wade 8-59 17 Pad
Location ID: 484554



Photo 3. Taken from the access road. It appears that topsoil has been used as fill material at one of the culvert crossings. Stormwater BMPs are still in process as construction activities are ongoing.

Inspection Photos
Location Name: Wade 8-59 17 Pad
Location ID: 484554



Photo 4. Taken at the western culvert crossing. It appears that topsoil has been used as fill material at one of the culvert crossings.

Inspection Photos
Location Name: Wade 8-59 17 Pad
Location ID: 484554



Photo 5. Taken at the western culvert crossing. It appears that topsoil has been used as fill material at one of the culvert crossings.

Inspection Photos
Location Name: Wade 8-59 17 Pad
Location ID: 484554



Photo 6. Taken at the eastern culvert crossing. It appears that topsoil has been used as fill material at one of the culvert crossings. Stormwater BMPs are still in process as construction activities are ongoing.

Inspection Photos
Location Name: Wade 8-59 17 Pad
Location ID: 484554



Photo 7. Taken at the eastern culvert crossing. It appears that topsoil has been used as fill material at one of the culvert crossings.

Inspection Photos
Location Name: Wade 8-59 17 Pad
Location ID: 484554

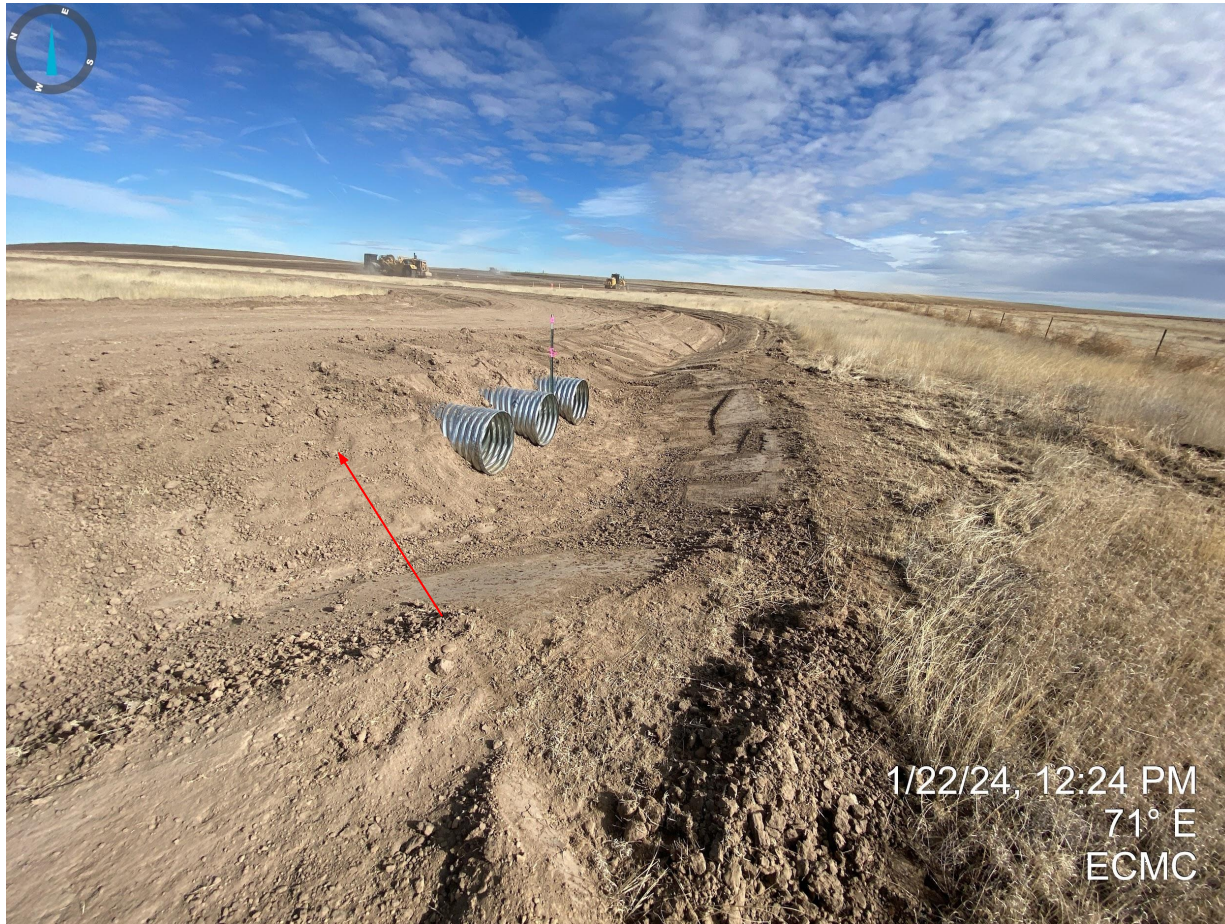

Photo 8. Taken at the eastern culvert crossing. It appears that topsoil has been used as fill material at one of the culvert crossings. Stormwater BMPs are still in process as construction activities are ongoing.

Inspection Photos
Location Name: Wade 8-59 17 Pad
Location ID: 484554



Photo 9. Taken near the location entrance, facing south along the new access road. It doesn't appear that all topsoil has been salvaged from the access road.

Inspection Photos
Location Name: Wade 8-59 17 Pad
Location ID: 484554



Photo 10. Form 2A posted on location.

Inspection Photos
Location Name: Wade 8-59 17 Pad
Location ID: 484554

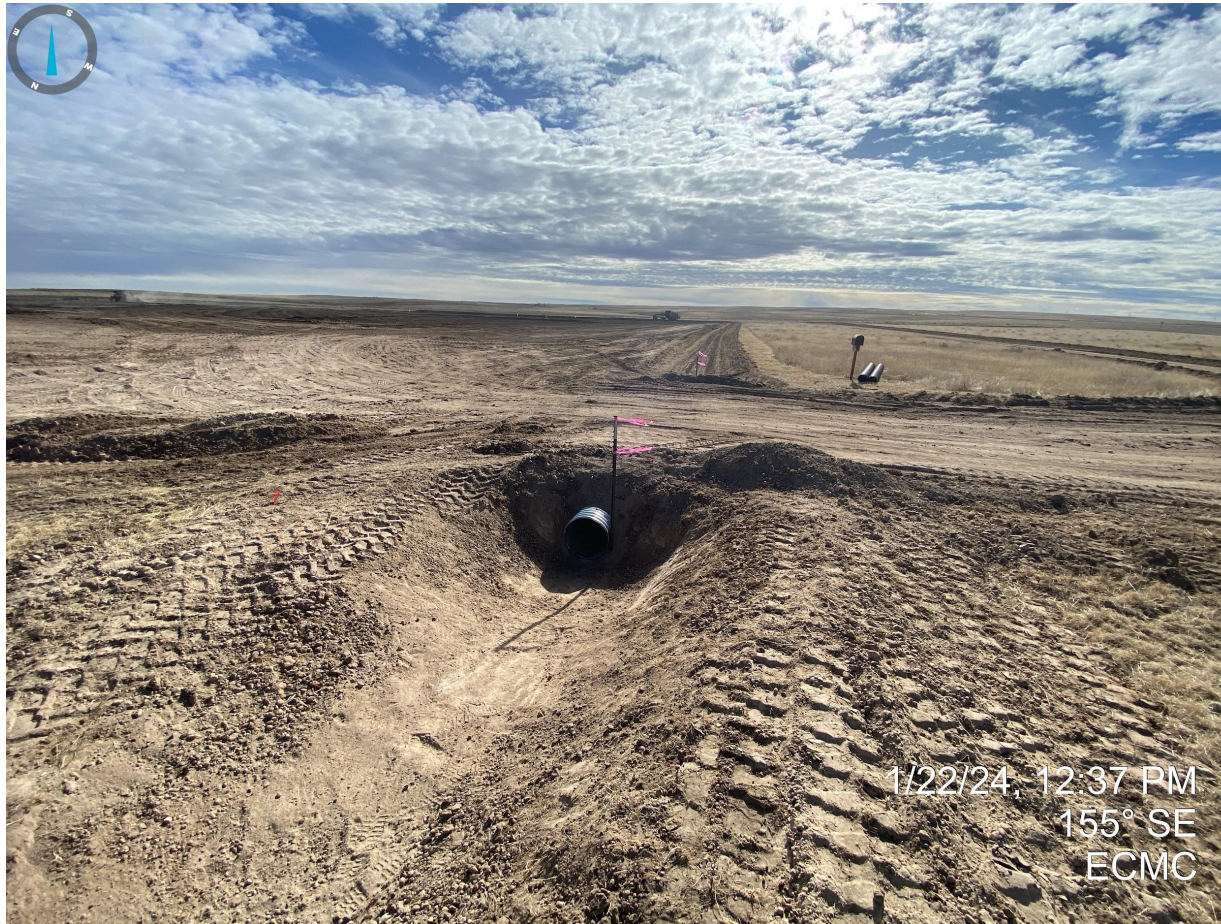

Photo 11. Taken near the location entrance. Photo illustrates that a perimeter ditch and berm has been constructed around the construction area. Some BMPs are still in-process (e.g. stabilized outlet/inlet).

Inspection Photos
Location Name: Wade 8-59 17 Pad
Location ID: 484554

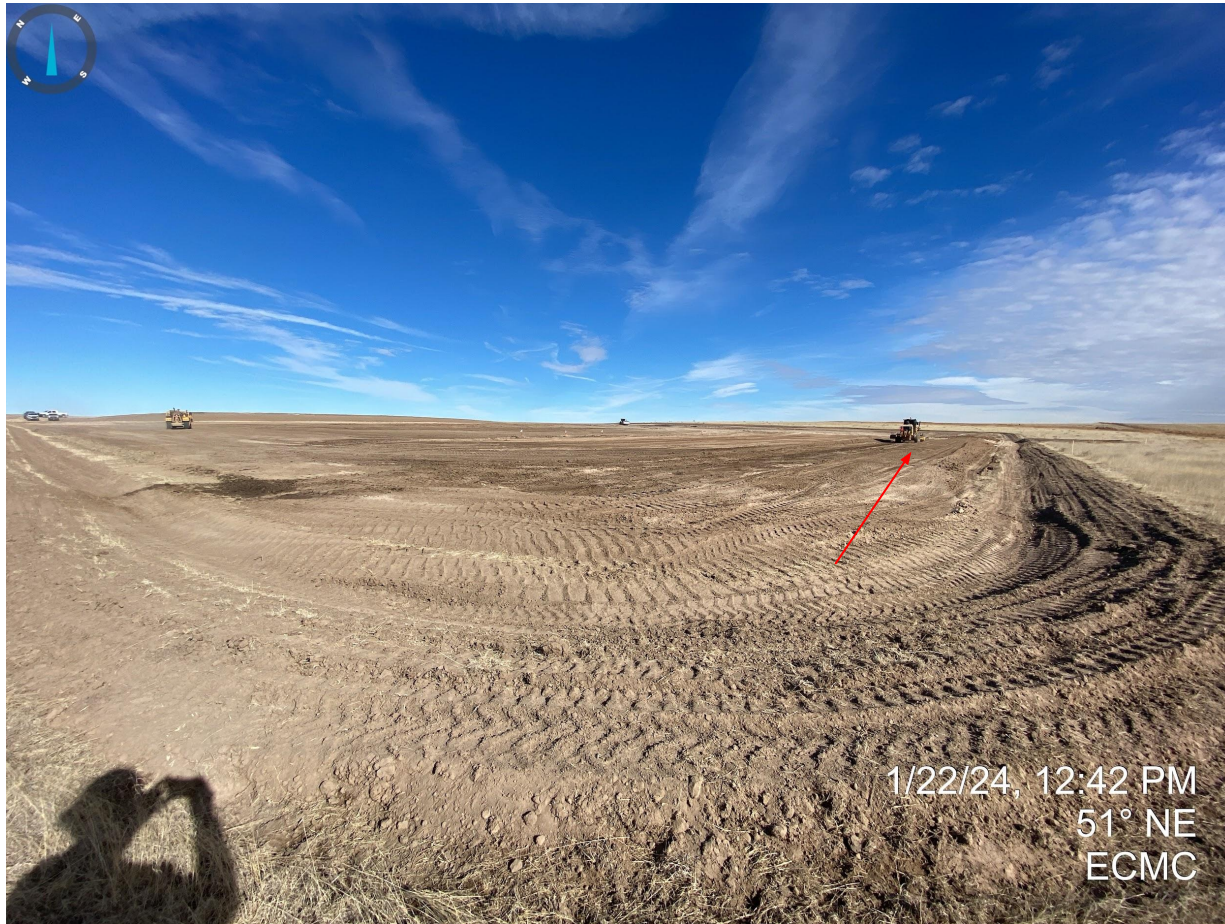

Photo 12. Taken from the southwest corner of the location. Perimeter ditch and berm has been constructed around the construction area. Crews were observed to be building a stormwater detention area (background of photo with red arrow).

Inspection Photos
Location Name: Wade 8-59 17 Pad
Location ID: 484554



Photo 13. Sediment trap located on the southern portion of the location; temporarily stabilized inlet/outlet BMPs.

Inspection Photos
Location Name: Wade 8-59 17 Pad
Location ID: 484554



Photo 14. Taken from the southeast corner of the location. Perimeter ditch and berm has been constructed around the construction area.

Inspection Photos
Location Name: Wade 8-59 17 Pad
Location ID: 484554

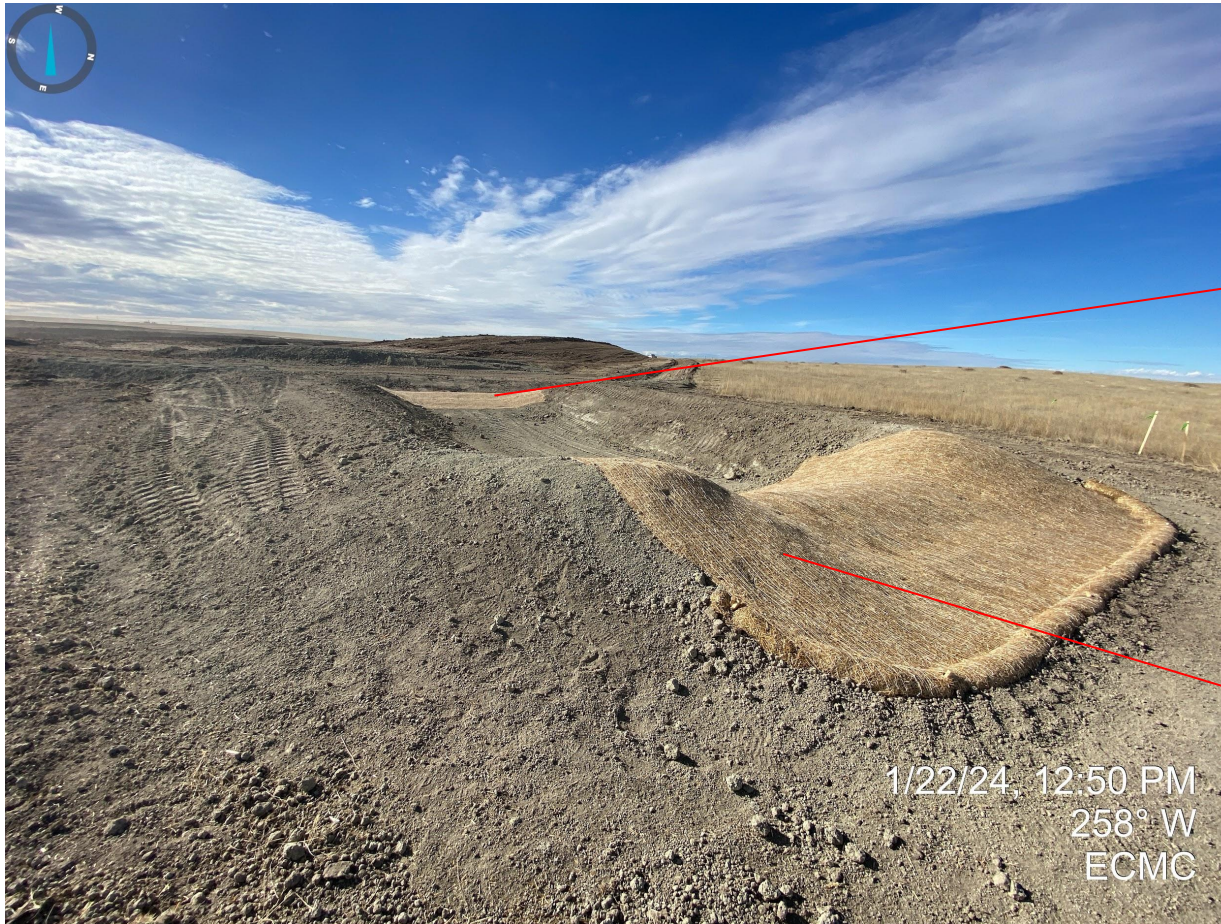

Photo 15. Sediment trap located on the northeast corner of the location; temporarily stabilized inlet/outlet BMPs.

Inspection Photos
Location Name: Wade 8-59 17 Pad
Location ID: 484554



Photo 16. Taken on the northern portion of the location, near the topsoil stockpile. Perimeter ditch and berm observed.

Inspection Photos
Location Name: Wade 8-59 17 Pad
Location ID: 484554



Photo 17. Taken from the southwest corner of the topsoil stockpile. It appears that topsoil from the drilling area has been stockpiled on the northern portion of the pad. Construction activities are ongoing and the Operator shall ensure that all stockpiled soils are temporarily stabilized (e.g. tracking, tackifier, etc) to prevent wind and water erosion degradation.

Inspection Photos
Location Name: Wade 8-59 17 Pad
Location ID: 484554



Photo 18. Taken from the southern/center portion of the topsoil stockpile. See comments in Photo 17.