



99999999

## PLAT SHOWING

B. F. ALLISON

WELL

08705823

Range: 56 W Township 2 N Section: 9  
Meridian: 6 th County Morgan State: Colorado  
Well Elev. (Grd) 4367

NW Cor.

R 56 W

NE Cor.

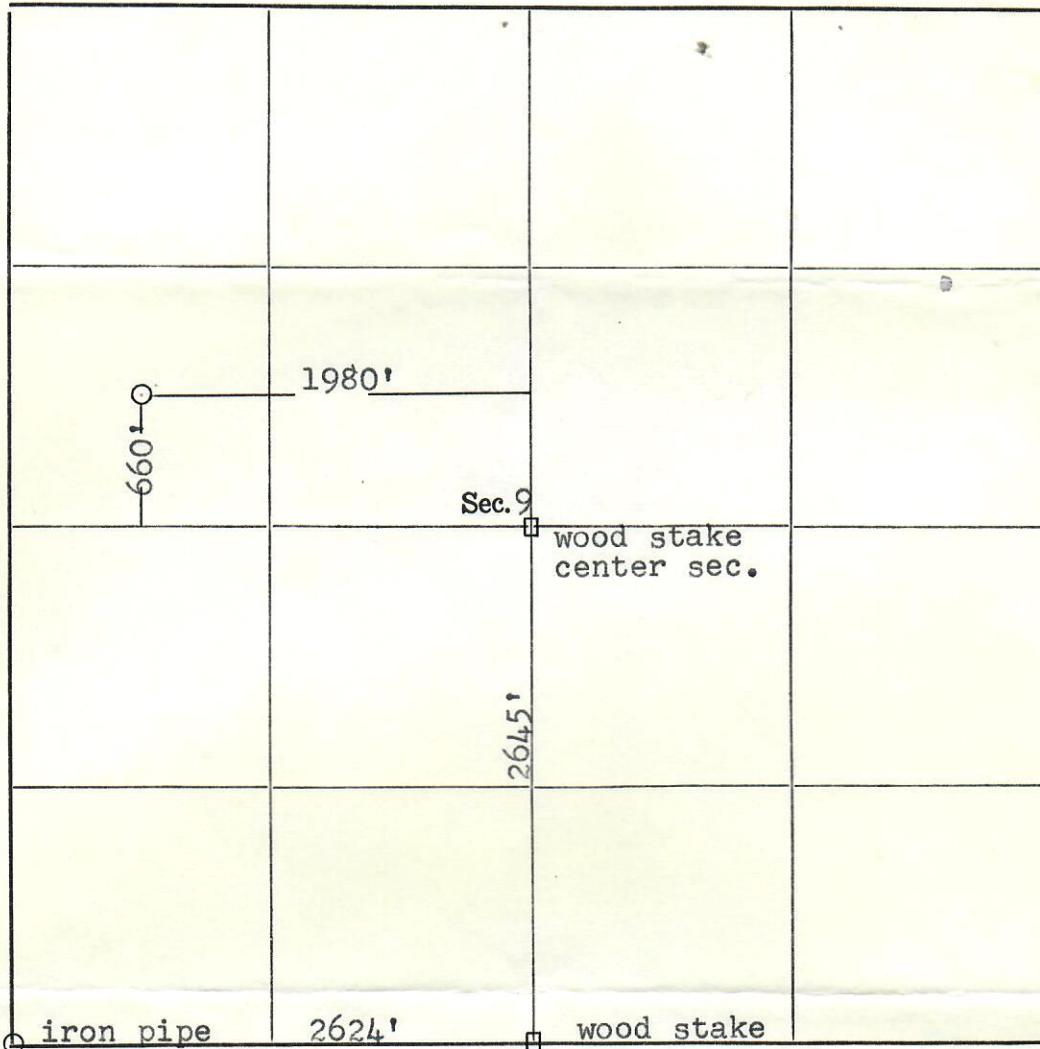

SW Cor.

SE Cor.

Scale 1" = 1000'

I, Thomas J. Eleam of Brush, Colorado, do  
(Name) (Town) (State)

hereby certify that this plat correctly shows the location of the \_\_\_\_\_  
Company Well B. F. ALLISON staked, May 8, 1956 and checked by me; that  
(Date)  
said well is located at a point 1980 feet West and 660 feet North of the \_\_\_\_\_  
Center of Section 9

Township 2 N Range 56 W of the 6th P. M., State of Colorado



00104784

Signed:

Thomas J. Eleam  
CLS 1854