



Holloway & Holloway, Inc.  
P.O. Box 3331  
Greeley, CO 80633  
(303) 867-3715  
(303) 352-5852

R52W



DEC 28 1995  
JAN - 2 1996

NW cor. CL  
Road South &  
West

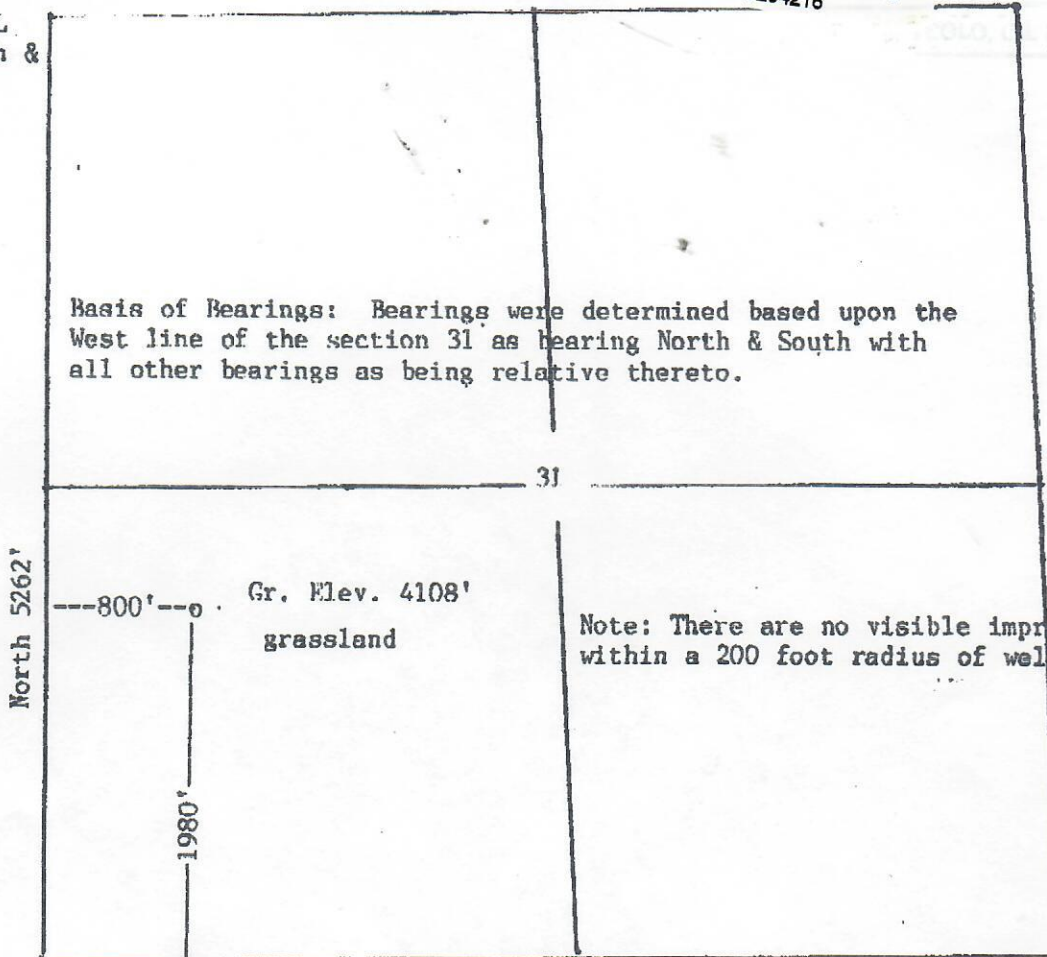

SW cor. CL T-road North  
Basis of elev spot elev  
at SW cor. 4097'

N89°10'E 5650'

SE cor. re-bar  
in roadway

Scale --- 1" = 1000'

In accordance with a request from Edward Mike Davis  
the Undersigned has  
determined the location of the No.13-31 Bollish

well

to be 1980'FSL & 800'FWL at right angles

as co-ordinates

Section 31 Township 9N Range 52W of the 6th principal Meridian

Logan County, Colorado.

I hereby certify,  
that this oil and/or gas well location certificate was prepared for Edward Mike Davis  
that it is not a land survey plat or improvement survey plat, and that it is not to be relied upon for the  
establishment of fence, building or other future improvement lines.

Date 12-28-95

*Richard L. Holloway*  
Holloway & Holloway, Inc.  
States of  
Colorado, Nebraska, Wyoming

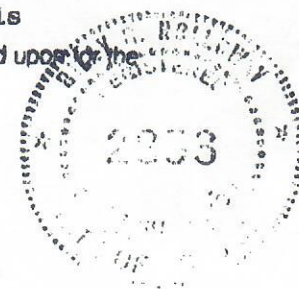

\*\*\*END\*\*\*