

Interim Reclamation and Stormwater Inspection

Date: 01/03/2024

Operator: WESTERN OPERATING COMPANY - 95620

Location ID: 313654

Inspection Document #: 708200849

Morgan County, CO

Dylan Edwardson
Reclamation Specialist, ECMC



COLORADO
Energy & Carbon Management
Commission
Department of Natural Resources

Inspection Photos
Location Name: Peterson Max #6
Location ID: 313654



Photo 1. Taken southwest of the tank battery. Photo illustrates vehicle traffic (red polygon) occurring outside of the designated lease road (red arrow).

Inspection Photos
Location Name: Peterson Max #6
Location ID: 313654

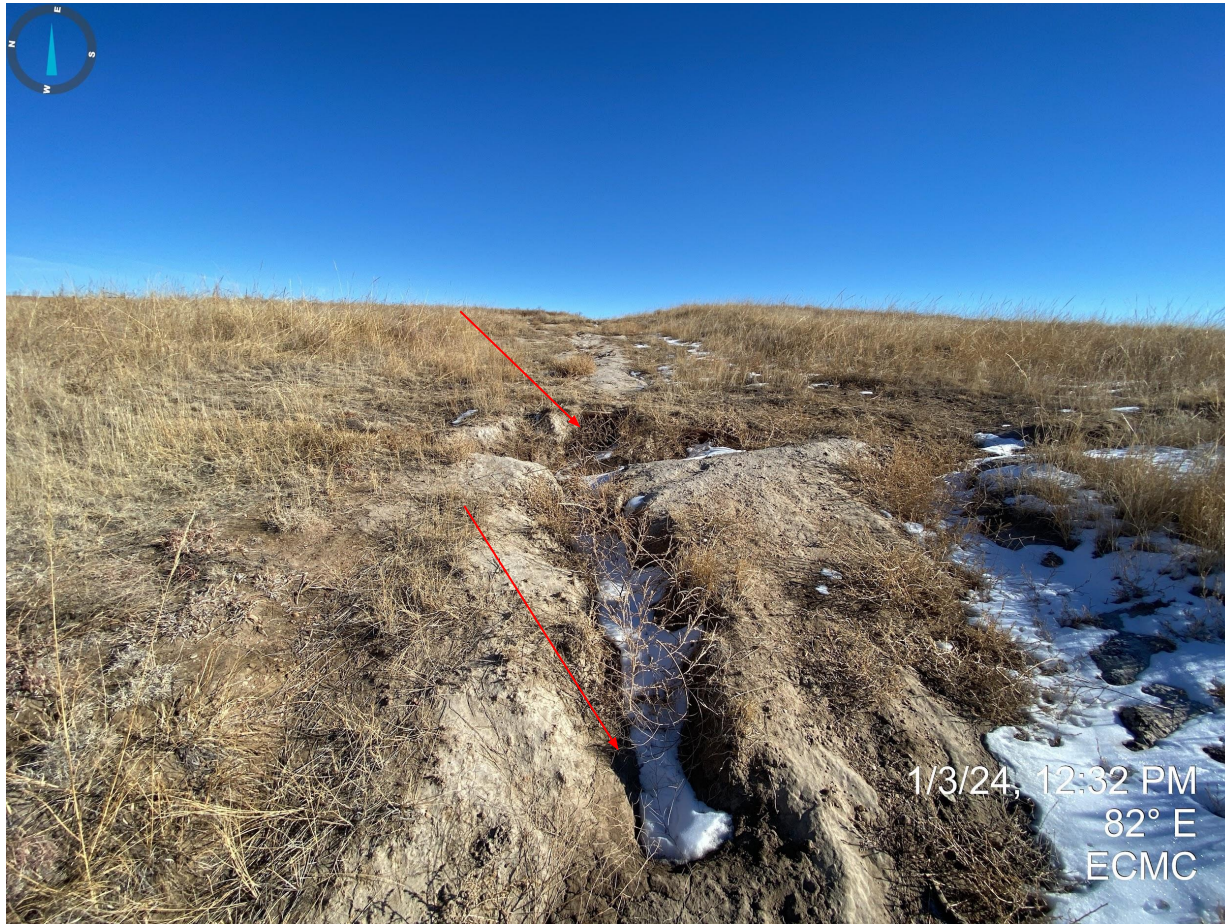

Photo 2. Taken from the access road, south of the tank battery. Erosion degradation (e.g. gullying) is occurring on the road and no apparent stormwater control measures were observed that might otherwise prevent further site degradation.

Inspection Photos
Location Name: Peterson Max #6
Location ID: 313654

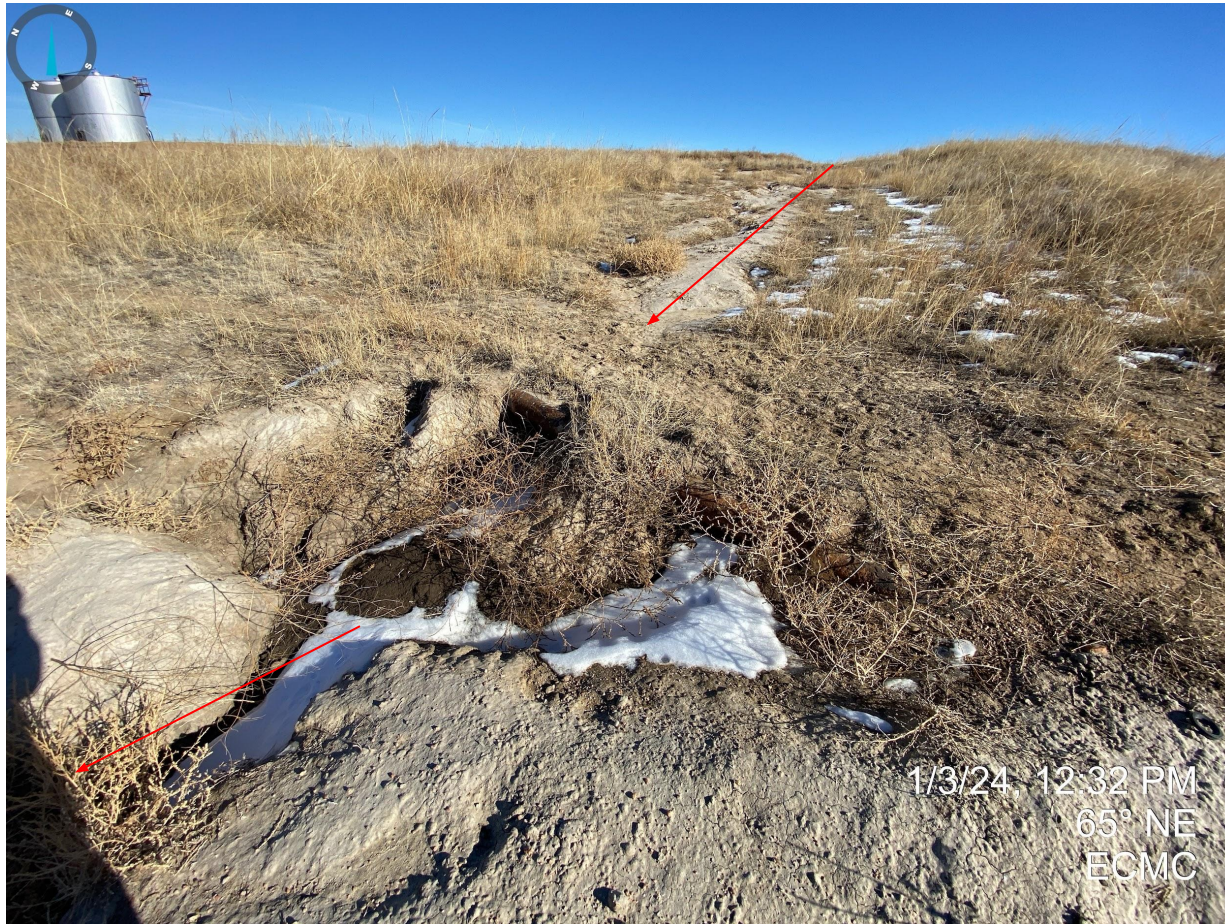

Photo 3. Close up of gully erosion; See comments in Photo 2.

Inspection Photos
Location Name: Peterson Max #6
Location ID: 313654



Photo 4. Taken from the access road, directly south of the tank battery. See comments in Photo 2.

Inspection Photos
Location Name: Peterson Max #6
Location ID: 313654



Photo 5. Undesirable vegetation (e.g. russian thistle) observed along the access road.

Inspection Photos
Location Name: Peterson Max #6
Location ID: 313654



Photo 6. Stained soil observed near the connection/loadout lines at the tank battery.

Inspection Photos
Location Name: Peterson Max #6
Location ID: 313654



Photo 7. NFPA placard at shed is not legible.

Inspection Photos
Location Name: Peterson Max #6
Location ID: 313654

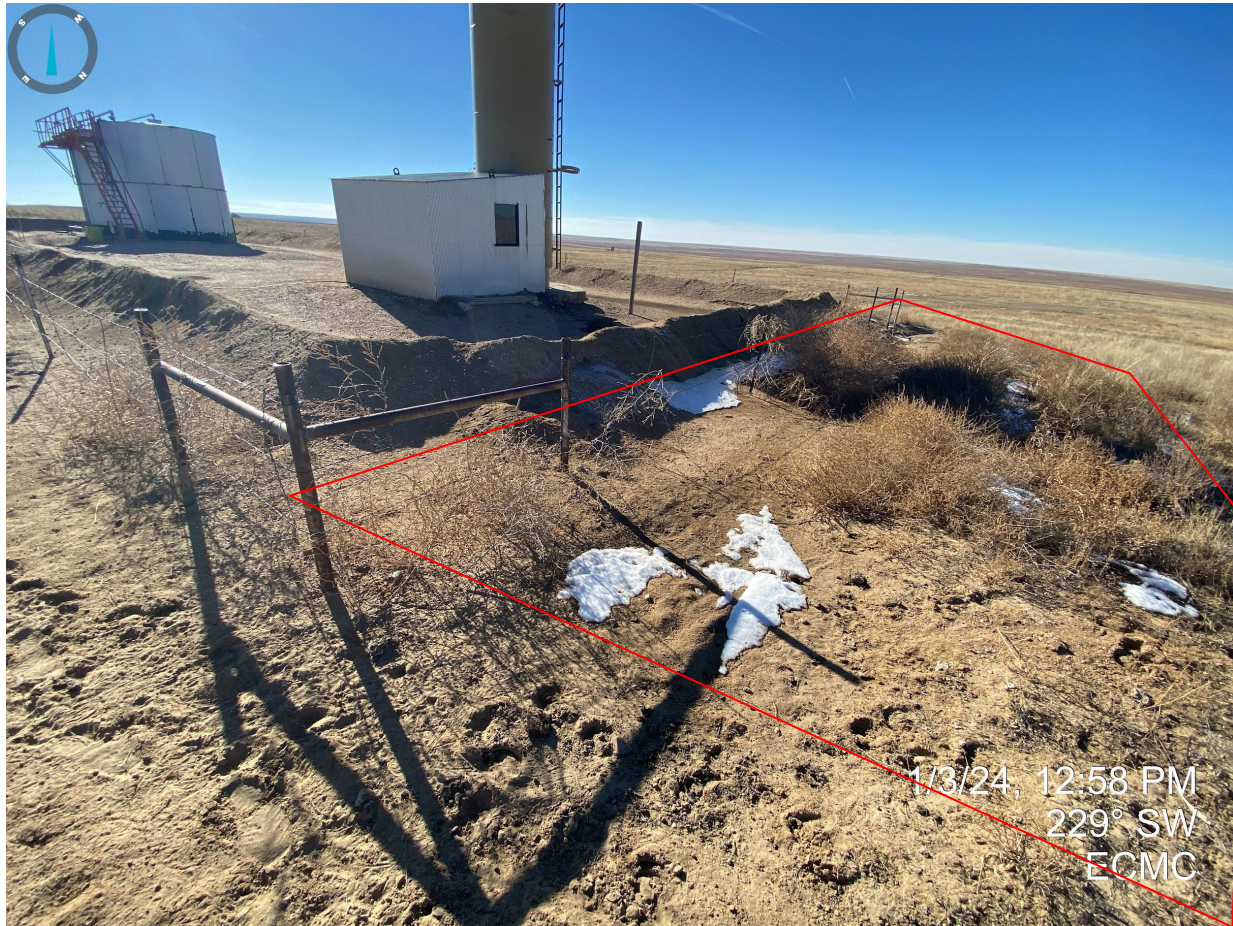

Photo 8. Northern portion of the tank battery. Undesirable vegetation observed within the interim areas.

Inspection Photos
Location Name: Peterson Max #6
Location ID: 313654



Photo 9. Erosion degradation (e.g. gully) occurring on the northwestern portion of the tank battery. No apparent stormwater control measures observed during this inspection.

Inspection Photos
Location Name: Peterson Max #6
Location ID: 313654

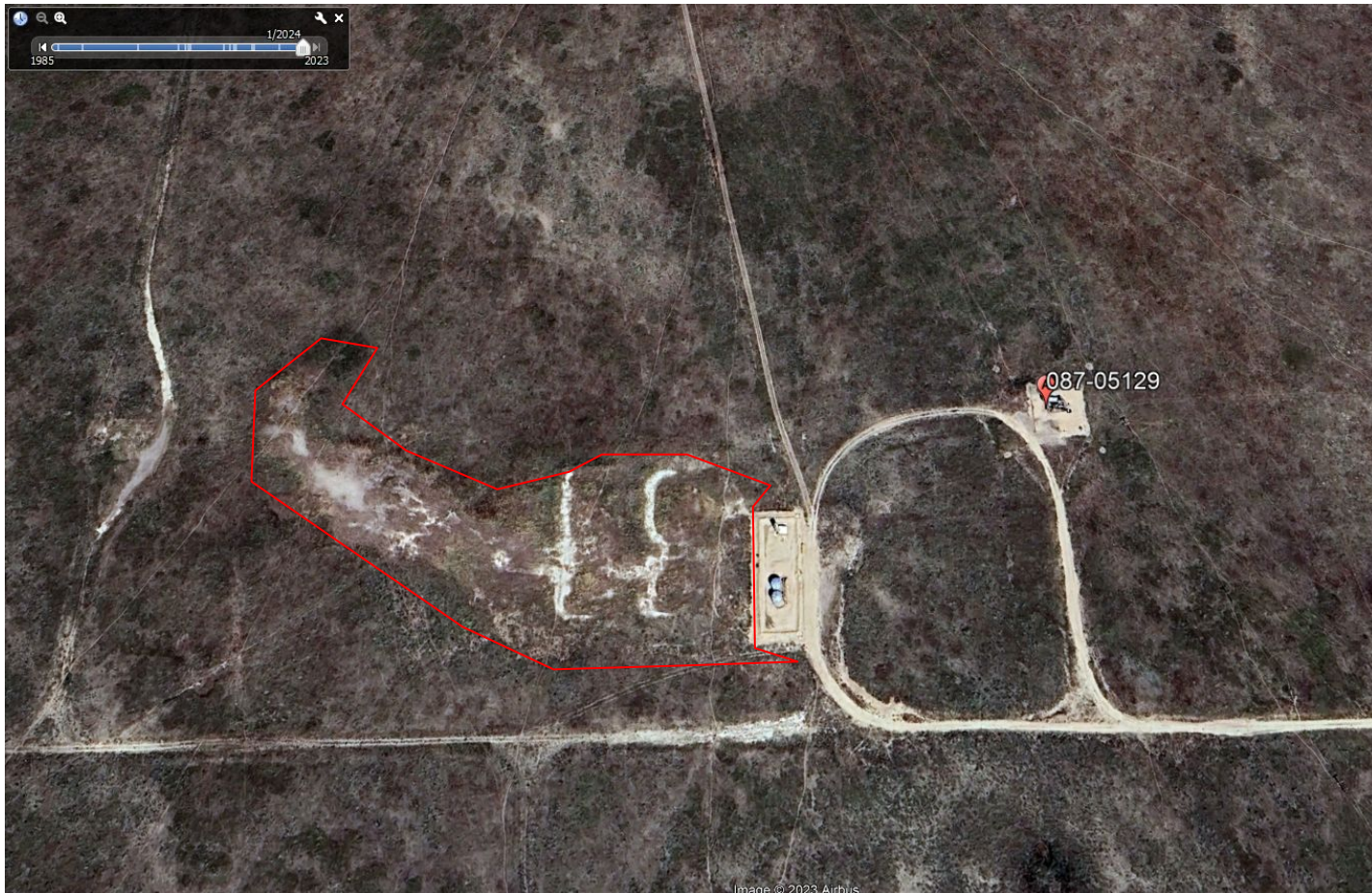

Photo 10. Google Earth aerial imagery (circa 09/2023) illustrating the suspected salt kill area, west and down gradient of the former produced water pits. Red polygon is an approximate outline of the salt kill impacted area; the Operator is being required to investigate the impacted area on a Form 19I.

Inspection Photos
Location Name: Peterson Max #6
Location ID: 313654



Photo 11. Taken north and west of the tank battery facility, looking south into the salt kill impacted area.

Inspection Photos
Location Name: Peterson Max #6
Location ID: 313654



Photo 12. Taken west of the tank battery facility, looking southeast into the salt kill impacted area.

Inspection Photos
Location Name: Peterson Max #6
Location ID: 313654



Photo 13. Taken west of the tank battery facility, looking south into the salt kill impacted area.

Inspection Photos
Location Name: Peterson Max #6
Location ID: 313654



Photo 14. Taken south and west of the tank battery facility, looking west into the salt kill impacted area.



Photo 15. Taken west of the tank battery facility, looking east into the salt kill impacted area. Red polygon illustrates erosion degradation (e.g. rilling) occurring within the salt kill area.

Inspection Photos
Location Name: Peterson Max #6
Location ID: 313654



Photo 16. Taken west of the tank battery facility, looking southeast into the salt kill impacted area.

Inspection Photos
Location Name: Peterson Max #6
Location ID: 313654



Photos 17 & 18. Taken from the western most extent of the salt kill impacted area.

Inspection Photos
Location Name: Peterson Max #6
Location ID: 313654



Photo 19. Western side of the tank battery; undesirable vegetation (e.g. russian thistle and kochia) observed.

Inspection Photos
Location Name: Peterson Max #6
Location ID: 313654



Photo 20. Plastic debris observed on the southern end of the tank battery.

Inspection Photos
Location Name: Peterson Max #6
Location ID: 313654

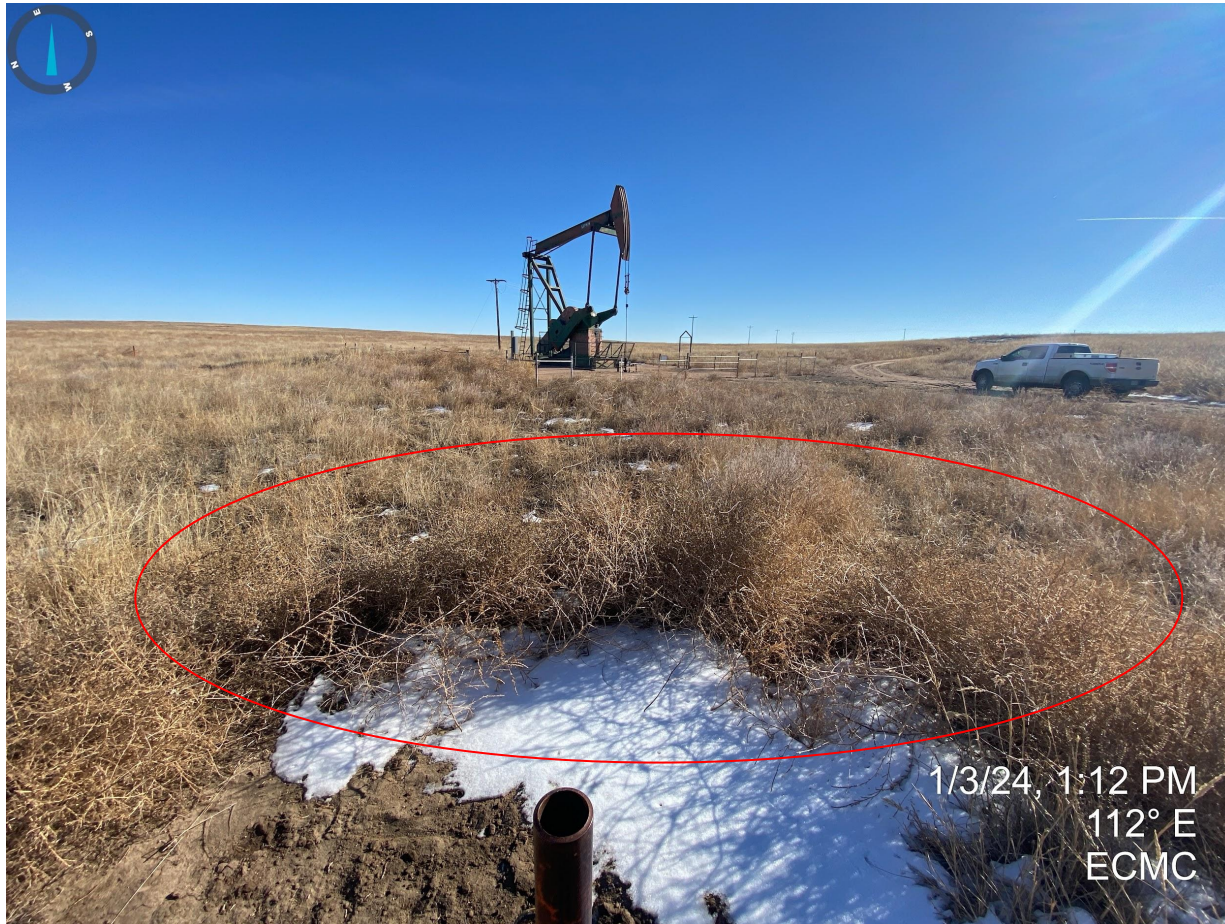

Photo 21. Northwest corner of the well location. Photo illustrates undesirable vegetation (e.g. russian thistle and kochia) throughout the interim areas.

Location ID: 313654



Photo 22. Northeast corner of the well location; see comments in Photo 21.

Inspection Photos
Location Name: Peterson Max #6
Location ID: 313654



Photo 23. Unused equipment observed at the well location.

Inspection Photos
Location Name: Peterson Max #6
Location ID: 313654



Photo 24. No wildlife exclusion equipment observed at day tank secondary containment.

Inspection Photos
Location Name: Peterson Max #6
Location ID: 313654



Photo 25. Stained soil at pumpjack.

Inspection Photos
Location Name: Peterson Max #6
Location ID: 313654

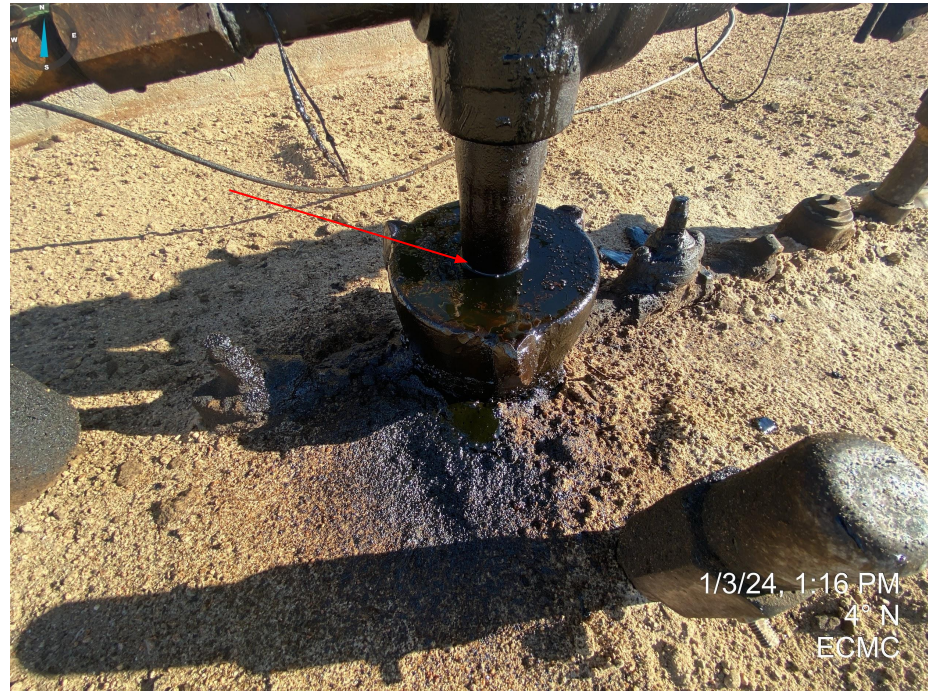

Photo 26. Stained soil and visible leak at wellhead.