

Interim Reclamation and Stormwater Inspection

Date: 12/15/23

Operator: Bonanza Creek Energy Operating
Company LLC - 8960

Location ID: 470863

Inspection Document #: 713900191

Weld County, CO

Logan Hansen
Reclamation Specialist, ECMC



COLORADO
Energy & Carbon Management
Commission
Department of Natural Resources

Inspection Photos
Location Name: North Platte T-23 Pad
Location ID: 470863



Colorado Energy & Carbon Management
Commission
Weld County
+40.3777, -104.3941
349° N
12/15/23, 12:14 PM



Colorado Energy & Carbon Management
Commission
Weld County
+40.3782, -104.3948
117° SE
12/15/23, 12:39 PM

Photo 1. The photo was taken at the well location entrance facing North. The photo illustrates the operator location sign.

Photo 2. The photo was taken at the well location entrance facing Southeast. The photo illustrates 3 straw wattle check dams and mulch on the sloped road sides.

Inspection Photos
Location Name: North Platte T-23 Pad
Location ID: 470863

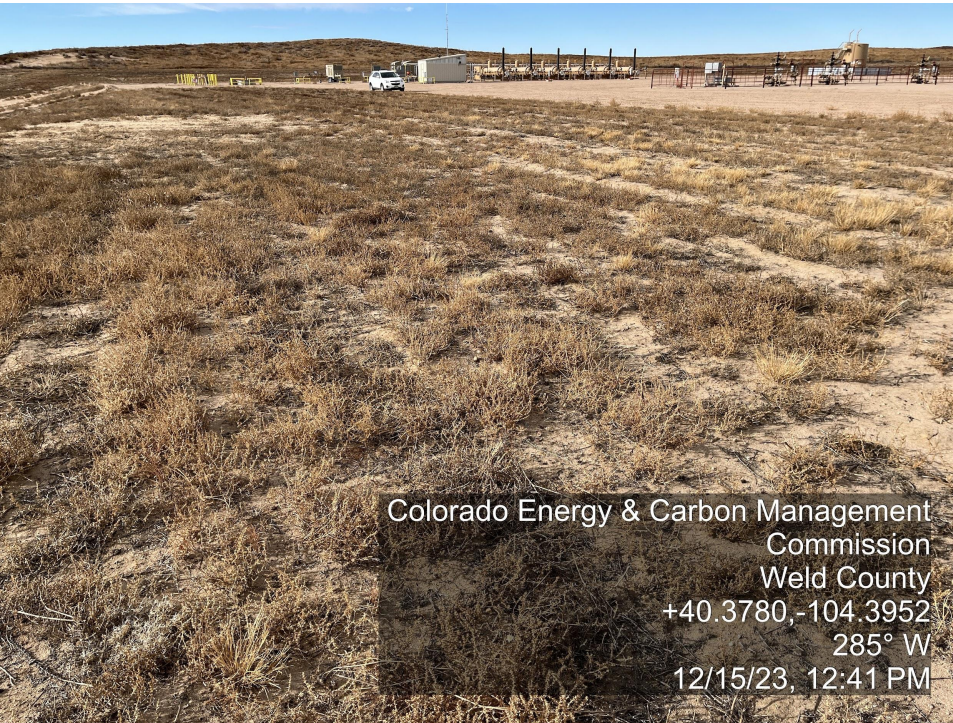

Photo 3. The photo was taken at the South side of the well location facing West. The photo illustrates the interim areas are dominated by russian thistle and bare soil.

Photo 4. The photo was taken at the South side of the well location facing South. Refer to the comment for photo 3.

Inspection Photos
Location Name: North Platte T-23 Pad
Location ID: 470863



Photo 5. The photo was taken at the South side of the well location facing Southwest. Refer to the comment for photo 3. The photo also illustrates a large area of bare soil with no vegetation growth or stormwater BMP's.

Photo 6. The photo was taken at the West side of the well location facing Northwest. Refer to the comment for photo 3.

Inspection Photos
Location Name: North Platte T-23 Pad
Location ID: 470863



Photo 7. The photo was taken at the South side of the well location facing Southwest. The photo illustrates the corner fencing has been buried by sedimentation from the slope above..

Photo 8. The photo was taken at the Northwest side of the well location facing Northeast. Refer to the comment for photo 3.

Inspection Photos
Location Name: North Platte T-23 Pad
Location ID: 470863



Photo 9. The photo was taken from the East side of the well location facing Southeast. The photo illustrates the differences between the interim area and outside of the perimeter fence. The interim is dominated by russian thistle and outside has more perennial diversity.

Photo 10. The photo was taken at the Northeast side of the well location facing Northeast. The photo illustrates large amounts of tumbleweeds stuck on either side of the perimeter fencing..

Inspection Photos
Location Name: North Platte T-23 Pad
Location ID: 470863



Photo 11. The photo was taken at the North side of the well location facing Northwest. The photo illustrates an oil tank that is not noted in the location paperwork.