

# Final Reclamation and Stormwater Inspection

Date: 12/7/23

Operator: Noble Energy Inc. - 100322

Location ID: 427389

Inspection Document #: 713900167

Weld County, CO

Logan Hansen  
Reclamation Specialist, ECMC



**COLORADO**  
Energy & Carbon Management  
Commission  
Department of Natural Resources

Inspection Photos  
Location Name: Jurgens PC B08-23  
Location ID: 427389



**Photo 1.** The photo was taken at the tank battery location facing Southeast. The photo illustrates the well pad location remains.

**Photo 2.** The photo was taken at the tank battery location facing Southwest. Refer to the comment for photo 1.



## Inspection Photos

Location Name: Jurgens PC B08-23

Location ID: 427389



**Photo 3.** The photo was taken at the tank battery location facing Northeast. Refer to the comment for photo 1.

**Photo 4.** The photo was taken at the tank battery location facing Southwest. The photo illustrates gully erosion at the West end of the pad.



## Inspection Photos

Location Name: Jurgens PC B08-23

Location ID: 427389



**Photo 5.** The photo was taken at the tank battery location facing East. The photo illustrates a grounding rod left in the ground on location.



**Photo 6.** The photo was taken at the tank battery location facing Southeast. The photo illustrates rill erosion along the South side of the location.



Inspection Photos  
Location Name: Jurgens PC B08-23  
Location ID: 427389

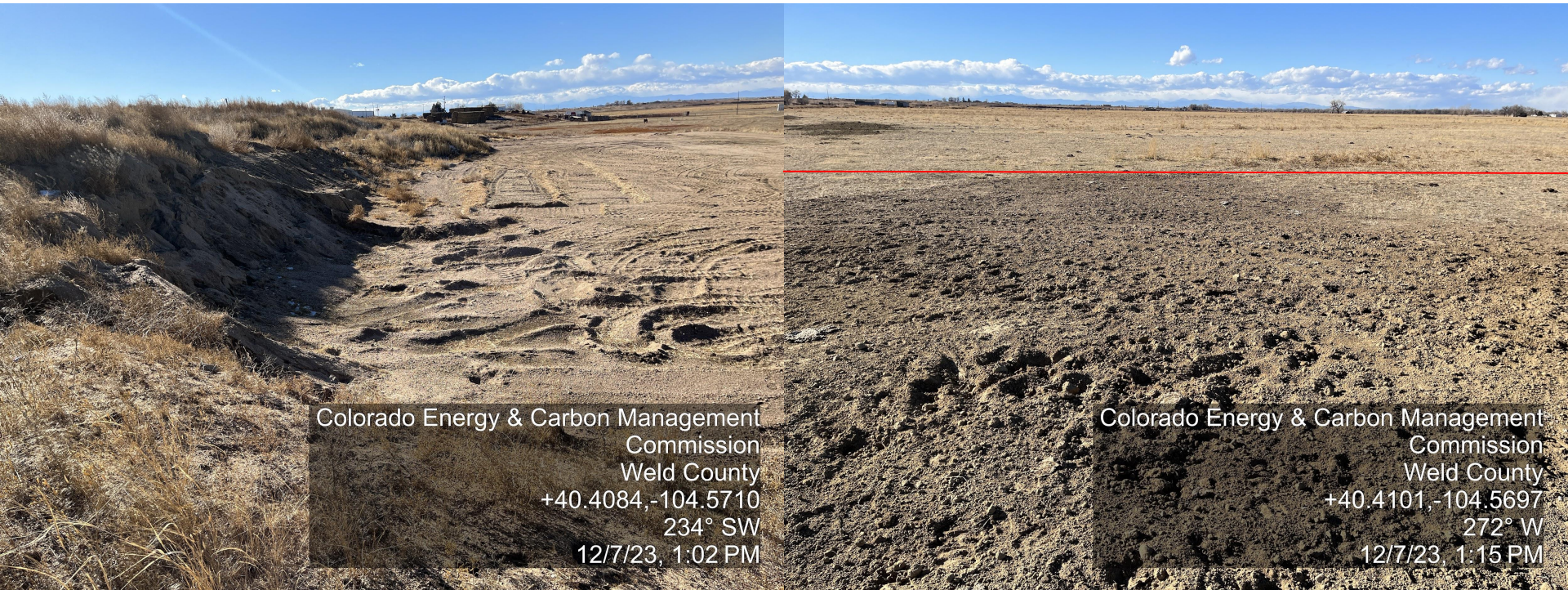

**Photo 7.** The photo was taken at the tank battery location facing Southeast. The photo illustrates fencing materials left on location.

**Photo 8.** The photo was taken at the tank battery location facing Northeast. The photo illustrates what appeared to be leftover hay from a stack that was being stored on location.



Inspection Photos  
Location Name: Jurgens PC B08-23  
Location ID: 427389



**Photo 9.** The photo was taken at the well location facing Southwest. The photo illustrates what appears to be an active cut in the bank where material has been removed.

**Photo 10.** The photo was taken from the well location facing West. The photo illustrates reference vegetation beyond the red line, though it's been cut down by grazing.



Inspection Photos  
Location Name: Jurgens PC B08-23  
Location ID: 427389



**Photo 11.** The photo was taken from the well location facing North. The photo illustrates the pad is cleared but not revegetated and road base still remains.



**Photo 12.** The photo was taken from the well location facing East. Refer to the comment for photo 11.



Inspection Photos  
Location Name: Jurgens PC B08-23  
Location ID: 427389



**Photo 13.** The photo was taken from the well location facing South. Refer to the comment for photo 11.



**Photo 14.** The photo was taken from the well location facing Northwest. Refer to the comment for photo 11.