

# Inspection Photos

12/18/2023

**Operator:** ANSCHUTZ EXPLORATION CORP  
#3104

**Location ID:** 430927

**Inspection Doc:** 696205473

Rio Blanco County, CO

Aaron Trujillo  
NW Reclamation Specialist  
CECMC



**COLORADO**

**Energy & Carbon Management  
Commission**

Department of Natural Resources

## Inspection Photos

Operator Name: ANSCHUTZ EXPLORATION CORP #3104

Location ID: 430927



**Photo 1:** Photo shows Location entrance on the southeast end of the Location.



**COLORADO**

**Energy & Carbon Management  
Commission**

Department of Natural Resources



## Inspection Photos

Operator Name: ANSCHUTZ EXPLORATION CORP #3104

Location ID: 430927



**Photo 2:** Photos 2-3 taken from the southeast end of the Location (Location entrance). Photos provide an overview of the Location.



**COLORADO**

**Energy & Carbon Management  
Commission**

Department of Natural Resources

## Inspection Photos

Operator Name: ANSCHUTZ EXPLORATION CORP #3104

Location ID: 430927



**Photo 3:** See comments under photo 2.



**COLORADO**

**Energy & Carbon Management  
Commission**

Department of Natural Resources



## Inspection Photos

Operator Name: ANSCHUTZ EXPLORATION CORP #3104

Location ID: 430927



**Photo 4:** Photos 4-6 taken from the western corner of the current working pad surface. Photo shows areas of the Location not reasonable needed for production, requiring reclamation pursuant to Rule 1003.b. Operator is currently storing various unused equipment within these areas.



**COLORADO**

**Energy & Carbon Management  
Commission**

Department of Natural Resources



## Inspection Photos

Operator Name: ANSCHUTZ EXPLORATION CORP #3104

Location ID: 430927



**Photo 5:** See comments under photo 4.



## Inspection Photos

Operator Name: ANSCHUTZ EXPLORATION CORP #3104

Location ID: 430927



**Photo 6:** See comments under photo 4.



**COLORADO**

**Energy & Carbon Management  
Commission**

Department of Natural Resources

## Inspection Photos

Operator Name: ANSCHUTZ EXPLORATION CORP #3104

Location ID: 430927



**Photo 7:** Photos 7-8 taken from the east ends of the Location. Photos shows a second access road constructed on the Location; Road is ~800 feet and unnecessary.



**COLORADO**

**Energy & Carbon Management  
Commission**

Department of Natural Resources



## Inspection Photos

Operator Name: ANSCHUTZ EXPLORATION CORP #3104

Location ID: 430927



**Photo 8:** See comments under photo 7.



**COLORADO**

**Energy & Carbon Management  
Commission**

Department of Natural Resources

## Inspection Photos

Operator Name: ANSCHUTZ EXPLORATION CORP #3104

Location ID: 430927



**Photo 9:** Photos show incorrect Operator information at tank battery and wellhead sign.



## Inspection Photos

Operator Name: ANSCHUTZ EXPLORATION CORP #3104

Location ID: 430927



**Photo 10:** Photos 10-11 taken from the southern corner of the Location. Photo shows spill at the “water pump” risers.



**COLORADO**

**Energy & Carbon Management  
Commission**

Department of Natural Resources



## Inspection Photos

Operator Name: ANSCHUTZ EXPLORATION CORP #3104

Location ID: 430927

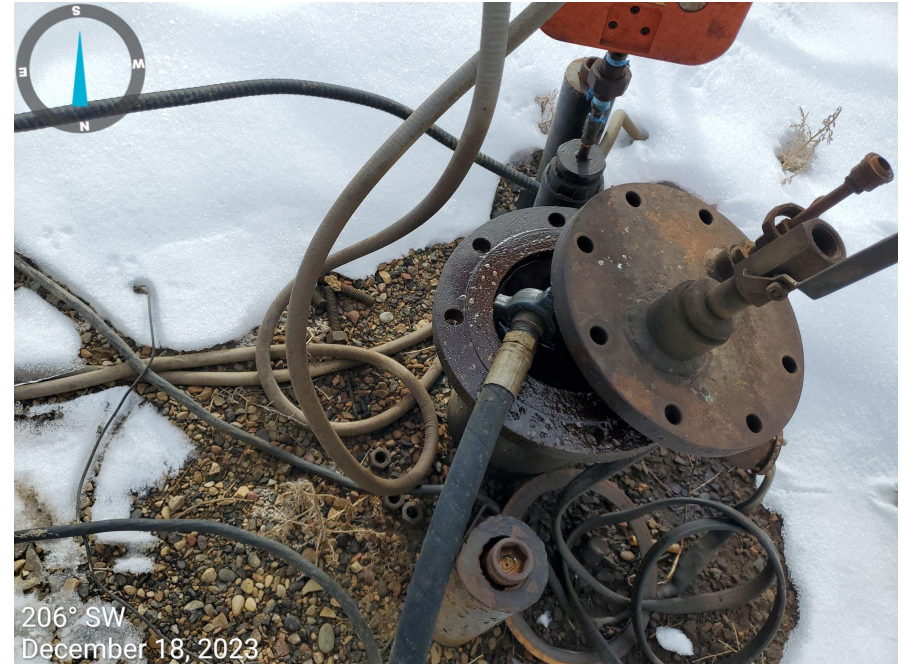

**Photo 11:** See comments under photo 10.



**COLORADO**

**Energy & Carbon Management  
Commission**

Department of Natural Resources



## Inspection Photos

Operator Name: ANSCHUTZ EXPLORATION CORP #3104

Location ID: 430927



**Photo 12:** Photo taken from the tank battery facility. Photo shows crack at the “recycling line”, resulting in a leak/spill.

## Inspection Photos

Operator Name: ANSCHUTZ EXPLORATION CORP #3104

Location ID: 430927



**Photo 13:** Photos example of stained soils observed.



## Inspection Photos

Operator Name: ANSCHUTZ EXPLORATION CORP #3104

Location ID: 430927



**Photo 14:** Photos example showing lines at tanks have not been capped/plugged. Photo also shows produced fluids have spilled into the honeypots.



**COLORADO**

**Energy & Carbon Management  
Commission**

Department of Natural Resources



Inspection Photos  
SCHUTZ EXPLORATION CORP #3104  
Location ID: 430927



**Photo 15:** Photos 15-16 example showing wildlife protection measures to prevent wildlife ingress, and to allow for egress (such as netting, or escape ramps) are missing from containment measures at tanks on the Location.



**COLORADO**

**Energy & Carbon Management  
Commission**

Department of Natural Resources



## Inspection Photos

Operator Name: ANSCHUTZ EXPLORATION CORP #3104

Location ID: 430927



**Photo 16:** See comments under photo 15. Photo right also shows the containment BMP has cracked, and is no longer in proper functioning condition. Photo also example showing various trash/debris observed throughout the Location.



**COLORADO**

**Energy & Carbon Management  
Commission**

Department of Natural Resources



## Inspection Photos

Operator Name: ANSCHUTZ EXPLORATION CORP #3104

Location ID: 430927



**Photo 17:** Photos taken from the topsoil stockpile on the east end of the Location. Vegetation observed established on the stockpile is predominantly Undesirable Plant Species. BMPs to prevent the spread or establishment of weeds are inadequate.



**COLORADO**

**Energy & Carbon Management  
Commission**

Department of Natural Resources



## Inspection Photos

Operator Name: ANSCHUTZ EXPLORATION CORP #3104

Location ID: 430927



**Photo 18:** Various trash/debris/unused equipment/container/etc... observed improperly stored on the Location.



**COLORADO**

**Energy & Carbon Management  
Commission**

Department of Natural Resources

## Inspection Photos

Operator Name: ANSCHUTZ EXPLORATION CORP #3104

Location ID: 430927



**Photo 19:** Various trash/debris/unused equipment/container/etc... observed improperly stored on the Location.



**COLORADO**

**Energy & Carbon Management  
Commission**

Department of Natural Resources



## Inspection Photos

Operator Name: ANSCHUTZ EXPLORATION CORP #3104

Location ID: 430927



**Photo 20:** Various trash/debris/unused equipment/container/etc... observed improperly stored on the Location.



## Inspection Photos

Operator Name: ANSCHUTZ EXPLORATION CORP #3104

Location ID: 430927



**Photo 21:** Various trash/debris/unused equipment/container/etc... observed improperly stored on the Location.



**COLORADO**

**Energy & Carbon Management  
Commission**

Department of Natural Resources



## Inspection Photos

Operator Name: ANSCHUTZ EXPLORATION CORP #3104

Location ID: 430927



**Photo 22:** Various trash/debris/unused equipment/container/etc... observed improperly stored on the Location.



**COLORADO**

**Energy & Carbon Management  
Commission**

Department of Natural Resources



## Inspection Photos

Operator Name: ANSCHUTZ EXPLORATION CORP #3104

Location ID: 430927



**Photo 23:** Various trash/debris/unused equipment/container/etc... observed improperly stored on the Location.



**COLORADO**

**Energy & Carbon Management  
Commission**

Department of Natural Resources



## Inspection Photos

Operator Name: ANSCHUTZ EXPLORATION CORP #3104

Location ID: 430927



**Photo 24:** Various trash/debris/unused equipment/container/etc... observed improperly stored on the Location.



**COLORADO**

**Energy & Carbon Management  
Commission**

Department of Natural Resources



## Inspection Photos

Operator Name: ANSCHUTZ EXPLORATION CORP #3104

Location ID: 430927

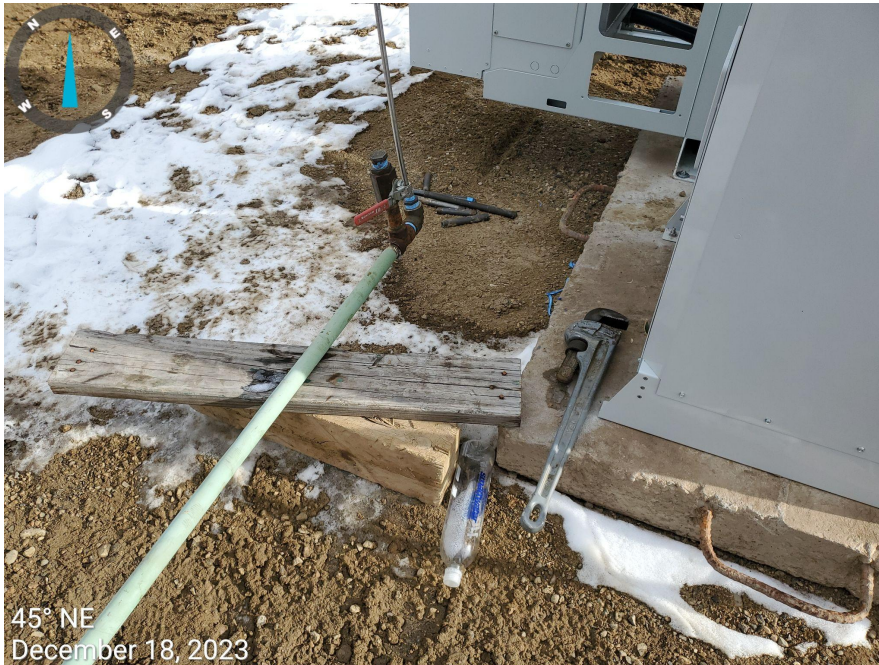

**Photo 25:** Various trash/debris/unused equipment/container/etc... observed improperly stored on the Location.



**COLORADO**

**Energy & Carbon Management  
Commission**

Department of Natural Resources



## Inspection Photos

Operator Name: ANSCHUTZ EXPLORATION CORP #3104

Location ID: 430927



**Photo 26:** Various trash/debris/unused equipment/container/etc... observed improperly stored on the Location.



**COLORADO**

**Energy & Carbon Management  
Commission**

Department of Natural Resources



## Inspection Photos

Operator Name: ANSCHUTZ EXPLORATION CORP #3104

Location ID: 430927



**Photo 27:** Various trash/debris/unused equipment/container/etc... observed improperly stored on the Location.



**COLORADO**

**Energy & Carbon Management  
Commission**

Department of Natural Resources



## Inspection Photos

Operator Name: ANSCHUTZ EXPLORATION CORP #3104

Location ID: 430927



**Photo 28:** Various trash/debris/unused equipment/container/etc... observed improperly stored on the Location.



**COLORADO**

**Energy & Carbon Management  
Commission**

Department of Natural Resources

## Inspection Photos

Operator Name: ANSCHUTZ EXPLORATION CORP #3104

Location ID: 430927



**Photo 29:** Various trash/debris/unused equipment/container/etc... observed improperly stored on the Location.



**COLORADO**

**Energy & Carbon Management  
Commission**

Department of Natural Resources