

Inspection Photos

12/18/2023

Operator: ANSCHUTZ EXPLORATION CORP
#3104

Location ID: 484545

Inspection Doc: 696205471

Moffat County, CO

Aaron Trujillo
NW Reclamation Specialist
CECMC



COLORADO

**Energy & Carbon Management
Commission**

Department of Natural Resources

Inspection Photos

Operator Name: ANSCHUTZ EXPLORATION CORP #3104

Location ID: 484545



289° W
December 18, 2023

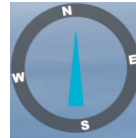

10° N
December 18, 2023

Photo 1: Photos taken from the Location entrance, on the southeast end of the Location. Photos provide an overview of the Location from west to north.



COLORADO

**Energy & Carbon Management
Commission**

Department of Natural Resources

Inspection Photos

Operator Name: ANSCHUTZ EXPLORATION CORP #3104

Location ID: 484545



Photo 2: Photo shows Location entrance on the southeast end of the Location.



COLORADO

**Energy & Carbon Management
Commission**

Department of Natural Resources

Inspection Photos

Operator Name: ANSCHUTZ EXPLORATION CORP #3104

Location ID: 484545



Photo 3: Photo taken from the topsoil stockpile on the southeast end of the Location, facing north. BMPs to protect the topsoil stockpile, as well as BMPs to minimize erosion, degradation and sediment transport have not been installed at the stockpiles, and perimeter of the Location.



COLORADO

**Energy & Carbon Management
Commission**

Department of Natural Resources

Inspection Photos

Operator Name: ANSCHUTZ EXPLORATION CORP #3104

Location ID: 484545



Photo 4: Photo taken from the topsoil stockpile on the east end of the Location, facing north. BMPs to protect the topsoil stockpile, as well as BMPs to minimize erosion, degradation and sediment transport have not been installed at the stockpiles, and perimeter of the Location.



COLORADO

**Energy & Carbon Management
Commission**

Department of Natural Resources

Inspection Photos

Operator Name: ANSCHUTZ EXPLORATION CORP #3104

Location ID: 484545



Photo 5: Photos taken from the northeast corner of the Location. Photos provide an overview of the Location, and the Location's perimeter/disturbance, from southwest to northwest. Photos show stormwater and erosion control measures have not been implemented along the location's perimeter, and topsoil stockpiles.



COLORADO

**Energy & Carbon Management
Commission**

Department of Natural Resources

Inspection Photos

Operator Name: ANSCHUTZ EXPLORATION CORP #3104

Location ID: 484545



Photo 6: Photo shows the topsoil stockpile along the east end of the Location. BMPs to protect the topsoil, as well as to minimize erosion, degradation, sediment transport, and to ensure topsoil remains segregated have not been implemented.



COLORADO

**Energy & Carbon Management
Commission**

Department of Natural Resources

Inspection Photos

Operator Name: ANSCHUTZ EXPLORATION CORP #3104

Location ID: 484545



Photo 6: Photo taken from the north end of the Location. Photo shows fill slopes lack stabilization. Photo also shows stormwater and erosion control measures to minimize erosion, degradation and sediment transport have not been implemented along the location's perimeter.



COLORADO

**Energy & Carbon Management
Commission**

Department of Natural Resources

Inspection Photos

Operator Name: ANSCHUTZ EXPLORATION CORP #3104

Location ID: 484545



Photo 6: Photos taken from the southwest corner of the Location. Photos provide an overview of the Location, and the Location's perimeter/disturbance, from north to west. Photos show stormwater and erosion control measures have not been implemented along the location's perimeter. Photos also show fill slopes lack stabilization.



COLORADO

**Energy & Carbon Management
Commission**

Department of Natural Resources

Inspection Photos

Operator Name: ANSCHUTZ EXPLORATION CORP #3104

Location ID: 484545



Photo 9: Photos taken from the southern end of the Location. Photos examples showing fill material has been pushed into drainages of Rimrock Gulch, an intermittent stream and designated Aquatic Sportfish Management Waters. Photos show fill slopes lack stabilization, and stormwater and erosion control measures have not been implemented along the location's perimeter. Location at risk of off-site sediment transport and impacting waters of the state.



COLORADO

**Energy & Carbon Management
Commission**

Department of Natural Resources

Inspection Photos

Operator Name: ANSCHUTZ EXPLORATION CORP #3104

Location ID: 484545



Photo 10: See comments under photo 9.



COLORADO

**Energy & Carbon Management
Commission**

Department of Natural Resources



Photo 11: Photo taken with use of a sUAS. Photo provides an aerial overview of the Location, facing northeast.



Photo 12: Photos 12-14 taken with use of a sUAS. Photos show Rimrock Gulch, and drainages where fill material has been placed within (arrows). Refer to Photos 9 & 10 for additional comments.

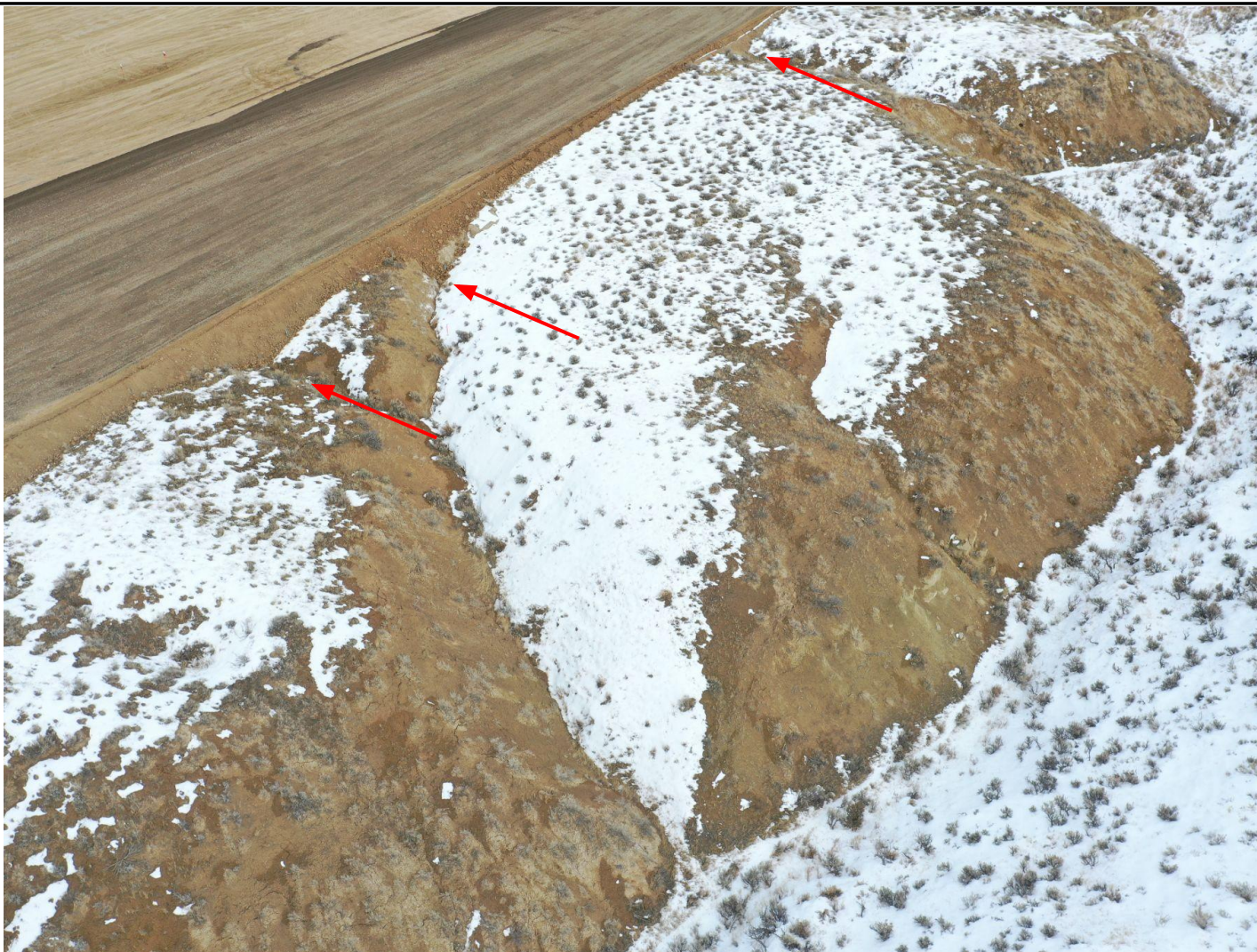

Photo 13:

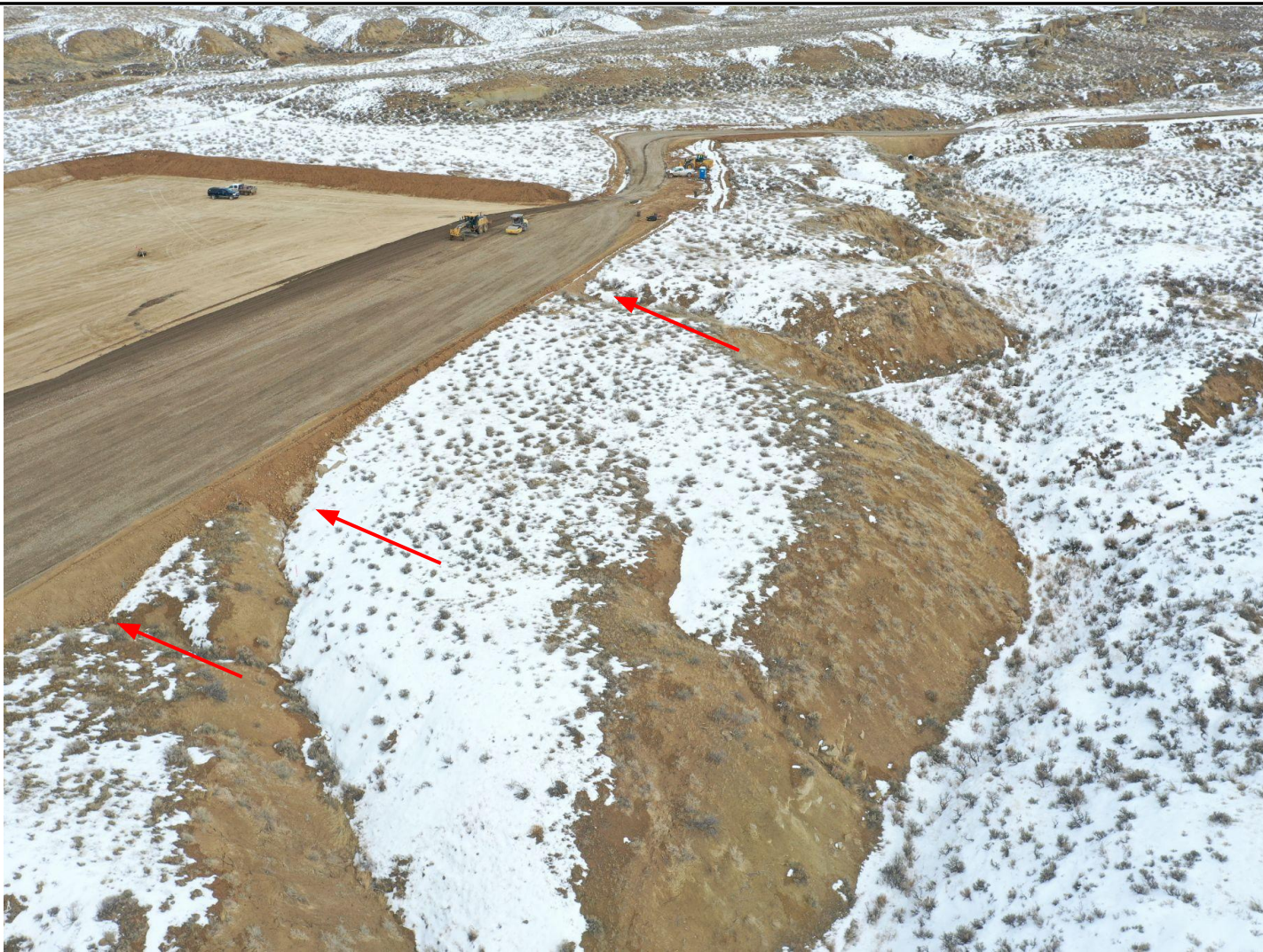

Photo 14:



COLORADO

**Energy & Carbon Management
Commission**

Department of Natural Resources