



CONFIDENTIAL

REPORT NO.
113895

PAGE NO. 1

TEST DATE:

07-APR-1990

S T A RTMA Schlumberger Transient Analysis Report
Of A Schlumberger Drillstem Test

Schlumberger

Company: APEX ENERGY CO.

Well: NORTH FORK 7-1

TEST IDENTIFICATION

Test Type MFE OH DST
Test No. 1
Formation FT UNION COAL
Test Interval (ft) ... 3460 - 3499
Reference Depth KELLY BUSHING

WELL LOCATION

Field
County MOFFAT
State COLORADO
Sec/Twn/Rng S7 T9N R91W
Elevation (ft) 7344

HOLE CONDITIONS

Total Depth (MD/TUD)(ft) . 3499
Hole Size (in) 7 7/8
Casing/Liner I.D. (in) ...
Perf'd Interv./Nt Pay(ft). -- / 33
Shot Density/Diameter(in).

MUD PROPERTIES

Mud Type LSND
Mud Weight (lb/gal) 9.0
Mud Resistivity (ohm.m) .. 9.0 @ 60 DEG. F.
Filtrate Resistiv.(ohm.m). 8.5 @ 60 DEG. F.
Filtrate Chlorides (ppm) . 250

INITIAL TEST CONDITIONS

Initial Hydrostatic (psi). 1690
Gas Cushion Type NONE
Surface Pressure (psi) ... --
Liquid Cushion Type NONE
Cushion Length (ft) --

TEST STRING CONFIGURATION

Pipe Length (ft)/I.D.(in). 2876 / 3.8
Collar Length ft/I.D.(in). 533 / 2.31
Packer Depths (ft) 3460
Bottomhole Choke Size(in). 1.0
Gauge Depth (ft)/Type 3466 / MECHANICAL

NET PIPE RECOVERY

Volume	Fluid Type	Properties
6 FT.	DRLG. MUD	RW=9.0 @ 60 DEG. F. 250 PPM CL.

NET SAMPLE CHAMBER RECOVERY

Volume	Fluid Type	Properties
2480 CC	MUD	RW = 9 @ 60 DEG. F. 250 PPM CL.
Press. 10	GOR:	GLR:

VALIDATION RESULTS

Model of Behavior
Fluid Type Used
Reservoir Pressure (psi) .
Transmissivity (md.ft/cp)
Permeability (md)
Skin Factor/Damage Ratio .
Storativity Ratio
Interporosity Flow Coeff..
Distance to Anomaly (ft).
Investigation Radius (ft).
Potentiometric Surf. (ft).

ROCK/FLUID/WELLBORE PROPERTIES

Oil Density (deg. API) ...
Basic Solids (%)
Gas Gravity
Water Cut (%)
Viscosity (cp)
Tot. Compress. (1/psi) ...
Porosity (%)
Reservoir Temperature (F). 86
Form.Vol.Factor (bbl/STB).

PRODUCTION RATE DURING TEST: -

COMMENTS:

FLUID LEVEL SHOTS INDICATED NO FLUID ENTRY DURING TEST. BYPASSED MUD ON FINAL SHUT-

RECEIVED

SEP 25 1990

OIL & GAS CONS. COMM.

REPORT NO.
113895

PAGE NO. 2

SEQUENCE OF EVENTS

Schlumberger

EVENT NO.	DATE	TIME (HR:MIN)	DESCRIPTION	ELAPSED TIME (MIN)	BHP (PSIA)	BLOW (IN. -H ₂ O)
1	07-APR	0930	SET PACKERS	-1.74	1690	
2		0935	OPENED TOOL-1/4" CHOKE	0.00	32	
		0945				SURF. BLOW
3		0950	CLOSED FOR INITIAL SHUTIN	15.12	31	
4		1020	FINISHED SHUT-IN	45.54	585	
5		1025	RE-OPENED TOOL	50.20	39	NO BLOW
			NO BLOW THROUGHOUT FLOW			
6		1125	FINISHED FLOW	109.71	40	NO BLOW
7		1125	BYPASSED MUD	111.15	1889	
8		1125	START FINAL SHUT-IN	111.39	1720	
9		1325	FINISHED SHUT-IN	230.03	1623	
10		1327	PULLED PACKERS LOOSE	231.05	1660	
			NOTE: 6 FT. FILL ON BTM.			
			BYPASSED ON FINAL SHUTIN.			
			NO PROBLEMS COMING OFF			
			BOTTOM. TELEFLOW FAILED.			
			DID NOT REVERSE OUT.			

RECEIVED

SEP 25 1990

COLO. OIL & GAS CONS. COMM.

BOTTOMHOLE PRESSURE LOG

FIELD REPORT NO. 113895

COMPANY : APEX ENERGY CO.

INSTRUMENT NO. 080

WELL : NORTH FORK 7-1

DEPTH : 3466 FT

CAPACITY : 4700 PSI

PORT OPENING : OUTSIDE

SEP 25 1990

COLO.OIL & GAS CONS.COMM.

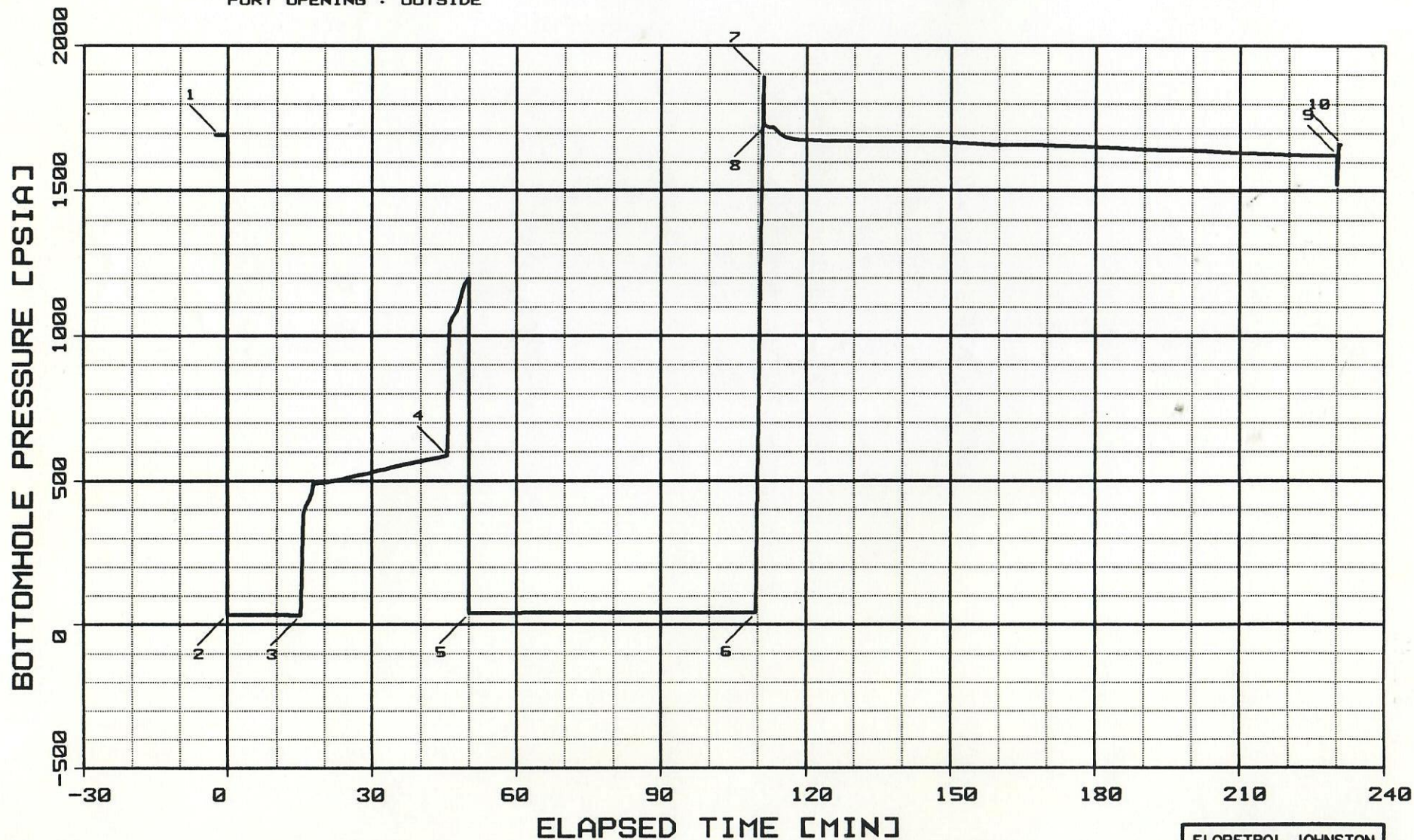

FLOPETROL JOHNSTON

Schlumberger

 * WELL TEST DATA PRINTOUT *

FIELD REPORT # : 113895

COMPANY : APEX ENERGY CO.
 WELL : NORTH FORK 7-1

INSTRUMENT # : 080
 CAPACITY [PSI] : 4700.
 DEPTH [FT] : 3466.0
 PORT OPENING : OUTSIDE
 TEMPERATURE [DEG F] : 86.0

LABEL POINT INFORMATION

#	TIME OF DAY HH:MM:SS	DATE DD-MM	EXPLANATION	ELAPSED TIME,MIN	BOT HOLE PRESSURE PSIA
1	9:33:16	7-AP	HYDROSTATIC MUD	-1.74	1690
2	9:35: 0	7-AP	START FLOW	0.00	32
3	9:50: 7	7-AP	END FLOW & START SHUT-IN	15.12	31
4	10:20:32	7-AP	END SHUT-IN	45.54	585
5	10:25:12	7-AP	START FLOW	50.20	39
6	11:24:43	7-AP	END FLOW	109.71	40
7	11:26: 9	7-AP	BYPASSED MUD	111.15	1889
8	11:26:23	7-AP	START SHUT-IN	111.39	1720
9	13:25: 2	7-AP	END SHUT-IN	230.03	1623
10	13:26: 3	7-AP	HYDROSTATIC MUD	231.05	1660

SUMMARY OF FLOW PERIODS

PERIOD	START ELAPSED TIME,MIN	END ELAPSED TIME,MIN	DURATION MIN	START PRESSURE PSIA	END PRESSURE PSIA
1	0.00	15.12	15.12	32	31
2	50.20	109.71	59.51	39	40

RECEIVED

SEP 25 1990

SUMMARY OF SHUTIN PERIODS

PERIOD	START ELAPSED TIME,MIN	END ELAPSED TIME,MIN	DURATION MIN	START PRESSURE PSIA	END PRESSURE PSIA	FINAL FLOW PRESSURE PSIA	PRODUCING TIME, MIN
1	15.12	45.54	30.42	31	585	31	15.12
2	111.39	230.03	118.64	1720	1623	40	74.63

COLO.OIL & GAS CONS.COMM.

TEST PHASE : FLOW PERIOD # 1

TIME OF DAY	DATE	ELAPSED TIME, MIN	DELTA TIME, MIN	BOT HOLE PRESSURE PSIA
HH:MM:SS	DD-MM	*****	*****	*****

9:35: 0	7-AP	0.00	0.00	32
9:40: 0	7-AP	5.00	5.00	32
9:45: 0	7-AP	10.00	10.00	32
9:50: 0	7-AP	15.00	15.00	31
9:50: 7	7-AP	15.12	15.12	31

TEST PHASE : SHUTIN PERIOD # 1

FINAL FLOW PRESSURE [PSIA] = 31

PRODUCING TIME [MIN] = 15.12

TIME OF DAY	DATE	ELAPSED TIME, MIN	DELTA TIME, MIN	BOT HOLE PRESSURE PSIA	DELTA P PSI	LOG HORN TIME
HH:MM:SS	DD-MM	*****	*****	*****	*****	*****

9:50: 7	7-AP	15.12	0.00	31	0	
9:51: 7	7-AP	16.12	1.00	411	380	1.207
9:52: 7	7-AP	17.12	2.00	446	415	0.932
9:53: 7	7-AP	18.12	3.00	491	460	0.781
9:54: 7	7-AP	19.12	4.00	492	461	0.679
9:55: 7	7-AP	20.12	5.00	493	462	0.605
9:56: 7	7-AP	21.12	6.00	497	465	0.547
9:57: 7	7-AP	22.12	7.00	500	469	0.500
9:58: 7	7-AP	23.12	8.00	503	472	0.461
9:59: 7	7-AP	24.12	9.00	507	476	0.428
10: 0: 7	7-AP	25.12	10.00	511	480	0.400
10: 2: 7	7-AP	27.12	12.00	518	487	0.354
10: 4: 7	7-AP	29.12	14.00	526	495	0.318
10: 6: 7	7-AP	31.12	16.00	534	503	0.289
10: 8: 7	7-AP	33.12	18.00	541	510	0.265
10:10: 7	7-AP	35.12	20.00	550	519	0.245
10:12: 7	7-AP	37.12	22.00	557	526	0.227
10:14: 7	7-AP	39.12	24.00	564	532	0.212
10:16: 7	7-AP	41.12	26.00	571	540	0.199
10:18: 7	7-AP	43.12	28.00	577	546	0.188
10:20: 7	7-AP	45.12	30.00	584	553	0.177
10:20:32	7-AP	45.54	30.42	585	554	0.175

RECEIVED

SEP 25 1990

COLO. OIL & GAS CONS. COMM.

TEST PHASE : FLOW PERIOD # 2

TIME OF DAY HH:MM:SS	DATE DD-MM	ELAPSED TIME,MIN	DELTA TIME,MIN	BOT HOLE PRESSURE PSIA
*****	*****	*****	*****	*****
10:25:12	7-AP	50.20	0.00	39
10:30:12	7-AP	55.20	5.00	39
10:35:12	7-AP	60.20	10.00	39
10:40:12	7-AP	65.20	15.00	40
10:45:12	7-AP	70.20	20.00	40
10:50:12	7-AP	75.20	25.00	40
10:55:12	7-AP	80.20	30.00	40
11: 0:12	7-AP	85.20	35.00	40
11: 5:12	7-AP	90.20	40.00	40
11:10:12	7-AP	95.20	45.00	40
11:15:12	7-AP	100.20	50.00	40
11:20:12	7-AP	105.20	55.00	40
11:24:43	7-AP	109.71	59.51	40

TEST PHASE : SHUTIN PERIOD # 2

FINAL FLOW PRESSURE [PSIA] = 40
 PRODUCING TIME [MIN] = 74.63

TIME OF DAY HH:MM:SS	DATE DD-MM	ELAPSED TIME,MIN	DELTA TIME,MIN	BOT HOLE PRESSURE PSIA	DELTA P PSI	LOG HORNER TIME
*****	*****	*****	*****	*****	*****	*****
11:26:23	7-AP	111.39	0.00	1720	1680	
11:27:23	7-AP	112.39	1.00	1718	1678	1.879
11:28:23	7-AP	113.39	2.00	1714	1674	1.583
11:29:23	7-AP	114.39	3.00	1699	1659	1.413
11:30:23	7-AP	115.39	4.00	1687	1646	1.294
11:31:23	7-AP	116.39	5.00	1679	1639	1.202
11:32:23	7-AP	117.39	6.00	1677	1637	1.128
11:33:23	7-AP	118.39	7.00	1675	1635	1.067
11:34:23	7-AP	119.39	8.00	1674	1634	1.014
11:35:23	7-AP	120.39	9.00	1673	1633	0.968
11:36:23	7-AP	121.39	10.00	1673	1632	0.928
11:38:23	7-AP	123.39	12.00	1671	1631	0.858
11:40:23	7-AP	125.39	14.00	1671	1631	0.801
11:42:23	7-AP	127.39	16.00	1671	1631	0.753
11:44:23	7-AP	129.39	18.00	1671	1630	0.711
11:46:23	7-AP	131.39	20.00	1670	1630	0.675
11:48:23	7-AP	133.39	22.00	1670	1630	0.643
11:50:23	7-AP	135.39	24.00	1669	1629	0.614
11:52:23	7-AP	137.39	26.00	1669	1629	0.588
11:54:23	7-AP	139.39	28.00	1669	1629	0.564
11:56:23	7-AP	141.39	30.00	1669	1629	0.543
12: 1:23	7-AP	146.39	35.00	1669	1629	0.496
12: 6:23	7-AP	151.39	40.00	1665	1624	0.457
12:11:23	7-AP	156.39	45.00	1661	1620	0.425
12:16:23	7-AP	161.39	50.00	1657	1617	0.397

RECEIVED

SEP 25 1990

COLORADO & GAS CONS. COMM.

TEST PHASE : SHUTIN PERIOD # 2

FINAL FLOW PRESSURE [PSIA] = 40

PRODUCING TIME [MIN] = 74.63

TIME OF DAY	DATE	ELAPSED TIME, MIN	DELTA TIME, MIN	BOT HOLE PRESSURE PSIA	DELTA P PSI	LOG HORNER TIME
*****	*****	*****	*****	*****	*****	*****
12:21:23	7-AP	166.39	55.00	1657	1617	0.372
12:26:23	7-AP	171.39	60.00	1655	1615	0.351
12:31:23	7-AP	176.39	65.00	1652	1612	0.332
12:36:23	7-AP	181.39	70.00	1649	1608	0.315
12:41:23	7-AP	186.39	75.00	1645	1605	0.300
12:46:23	7-AP	191.39	80.00	1641	1600	0.286
12:51:23	7-AP	196.39	85.00	1640	1599	0.274
12:56:23	7-AP	201.39	90.00	1637	1597	0.262
13: 1:23	7-AP	206.39	95.00	1633	1593	0.252
13: 6:23	7-AP	211.39	100.00	1629	1589	0.242
13:11:23	7-AP	216.39	105.00	1627	1587	0.233
13:16:23	7-AP	221.39	110.00	1624	1584	0.225
13:21:23	7-AP	226.39	115.00	1623	1583	0.217
13:25: 2	7-AP	230.03	118.64	1623	1583	0.212

RECEIVED

SEP 25 1990

COLO. OIL & GAS CONS. COMM.

ΔT (MIN)

0.048 0.086 0.15 0.27 0.49 0.90 1.7 3.3 7.0 19 00

HORNER PLOT

FIELD REPORT NO. 113895

INSTRUMENT NO. 080

COMPANY : APEX ENERGY CO.

WELL : NORTH FORK 7-1

SHUTIN #1 : FINAL FLOW PRESSURE: 31.09 PSIA

PLOT ELAPSED TIME RANGE: 15.2 TO 45.5 MIN

PLOT ΔT TIME RANGE: 0.1 TO 30.4 MIN

PRODUCING TIME (T_P): 15.1 MIN

SHUTIN PRESSURE [PSIA]

480

400

320

240

160

80

0

COLO. OIL & GAS CORP. COMM.

SEP 25 1990

RECEIVED

$\text{LOG} \left[\frac{T_P + \Delta T}{\Delta T} \right]$

FLOPETROL JOHNSTON

Schlumberger

SHUTIN PRESSURE [PSIA]

ΔT (MIN)

HORNER PLOT

FIELD REPORT NO. 113895

INSTRUMENT NO. 080

COMPANY : APEX ENERGY CO.

WELL : NORTH FORK 7-1

SHUTIN #2 : FINAL FLOW PRESSURE: 40.16 PSIA

PLOT ELAPSED TIME RANGE: 112.0 TO 230.0 MIN

PLOT ΔT TIME RANGE: 0.6 TO 118.6 MIN

PRODUCING TIME (T_p): 74.6 MIN

NO. OIL & GAS CONS. COMM

SEP 25 1990

RECEIVED

$\text{LOG} \left[\frac{T_p + \Delta T}{\Delta T} \right]$

FLOPETROL JOHNSTON

Schlumberger

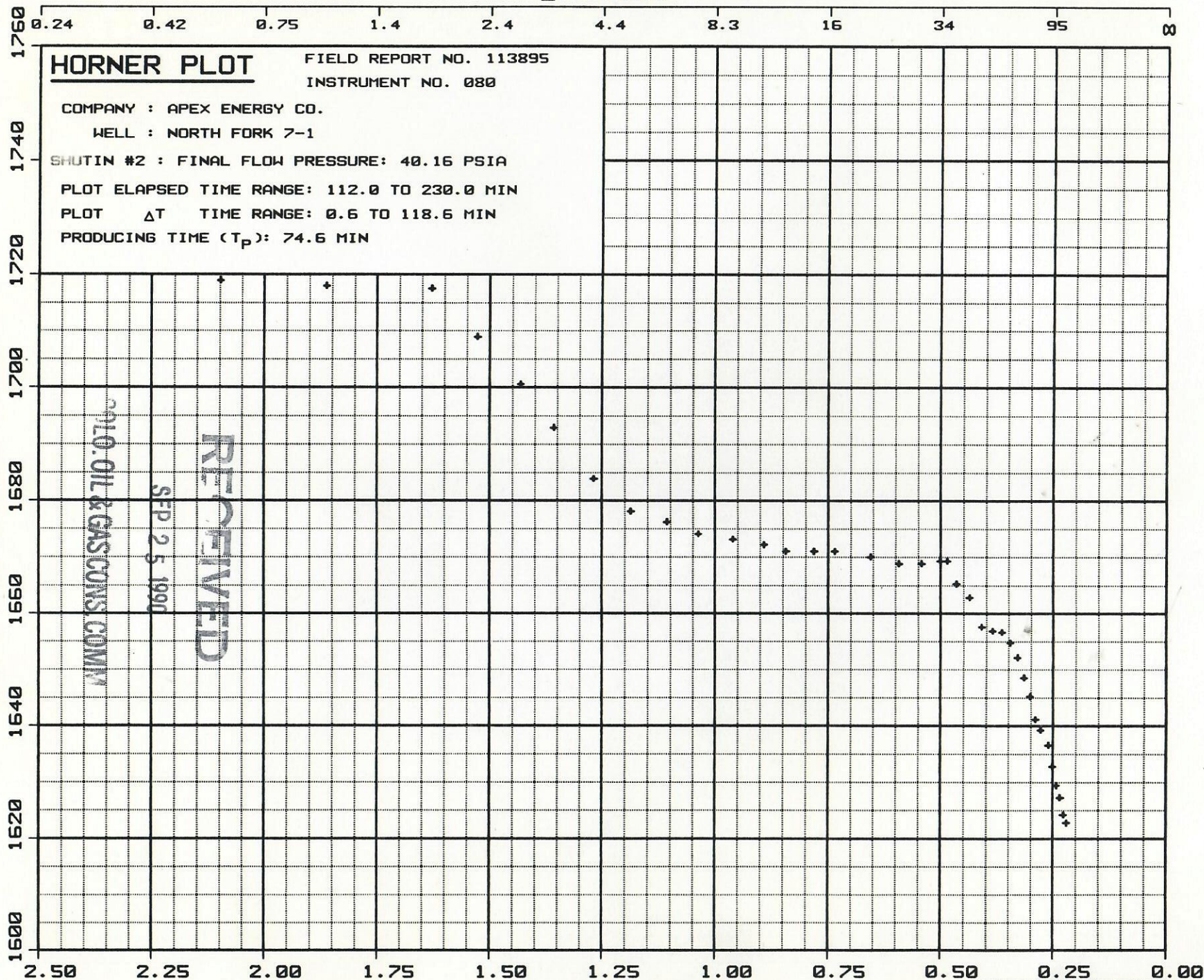

BOTTOMHOLE PRESSURE LOG

FIELD REPORT NO. 111900

COMPANY : APEX ENERGY CO.

INSTRUMENT NO. 9069

WELL : NORTH FORK 7-1

DEPTH : 3464 FT

CAPACITY : 20000 PSI

PORT OPENING : INSIDE

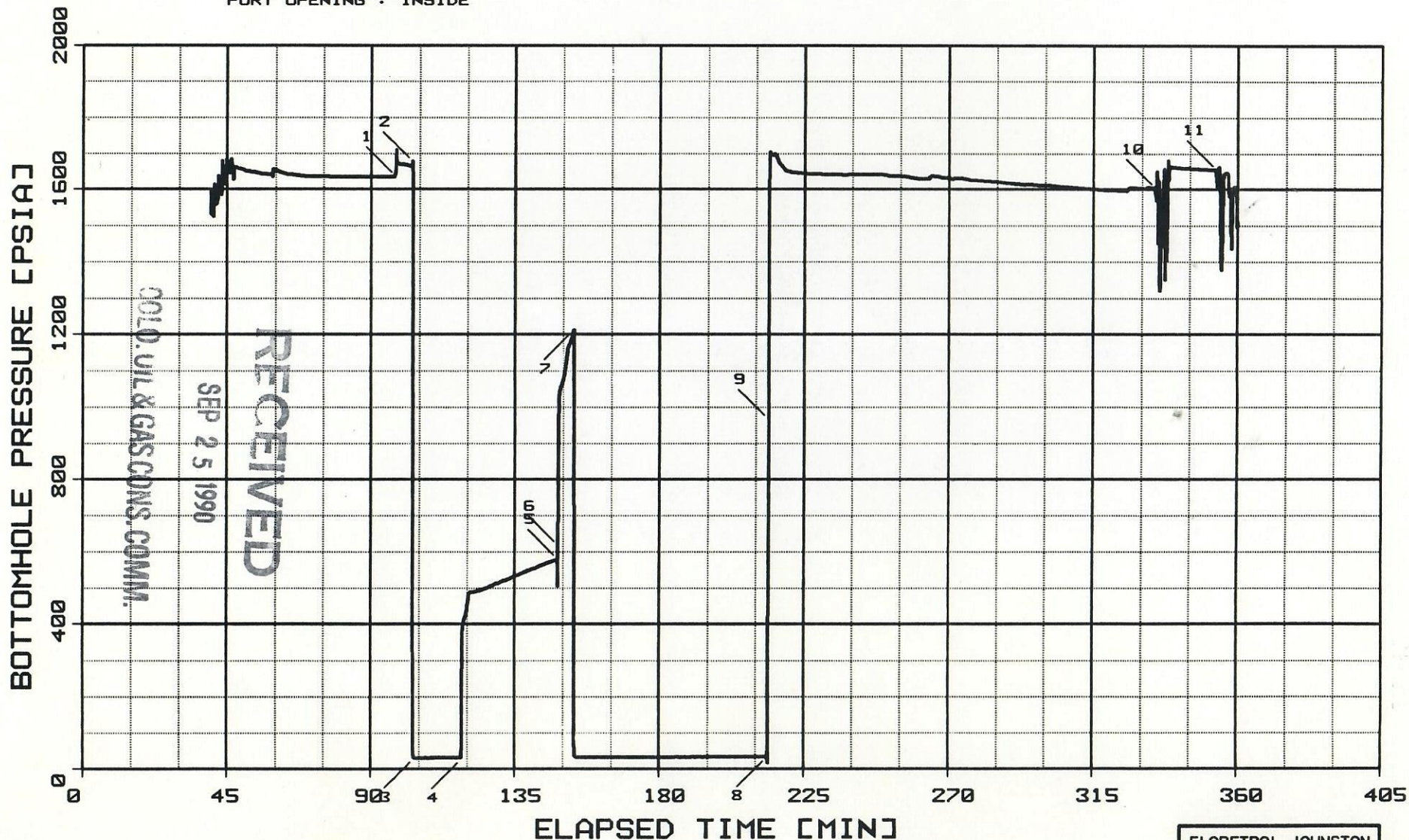

FLOPETROL JOHNSTON

Schlumberger

BOTTOMHOLE TEMPERATURE LOG

FIELD REPORT NO. 111900

COMPANY : APEX ENERGY CO.

INSTRUMENT NO. 9069

WELL : NORTH FORK 7-1

DEPTH : 3464 FT

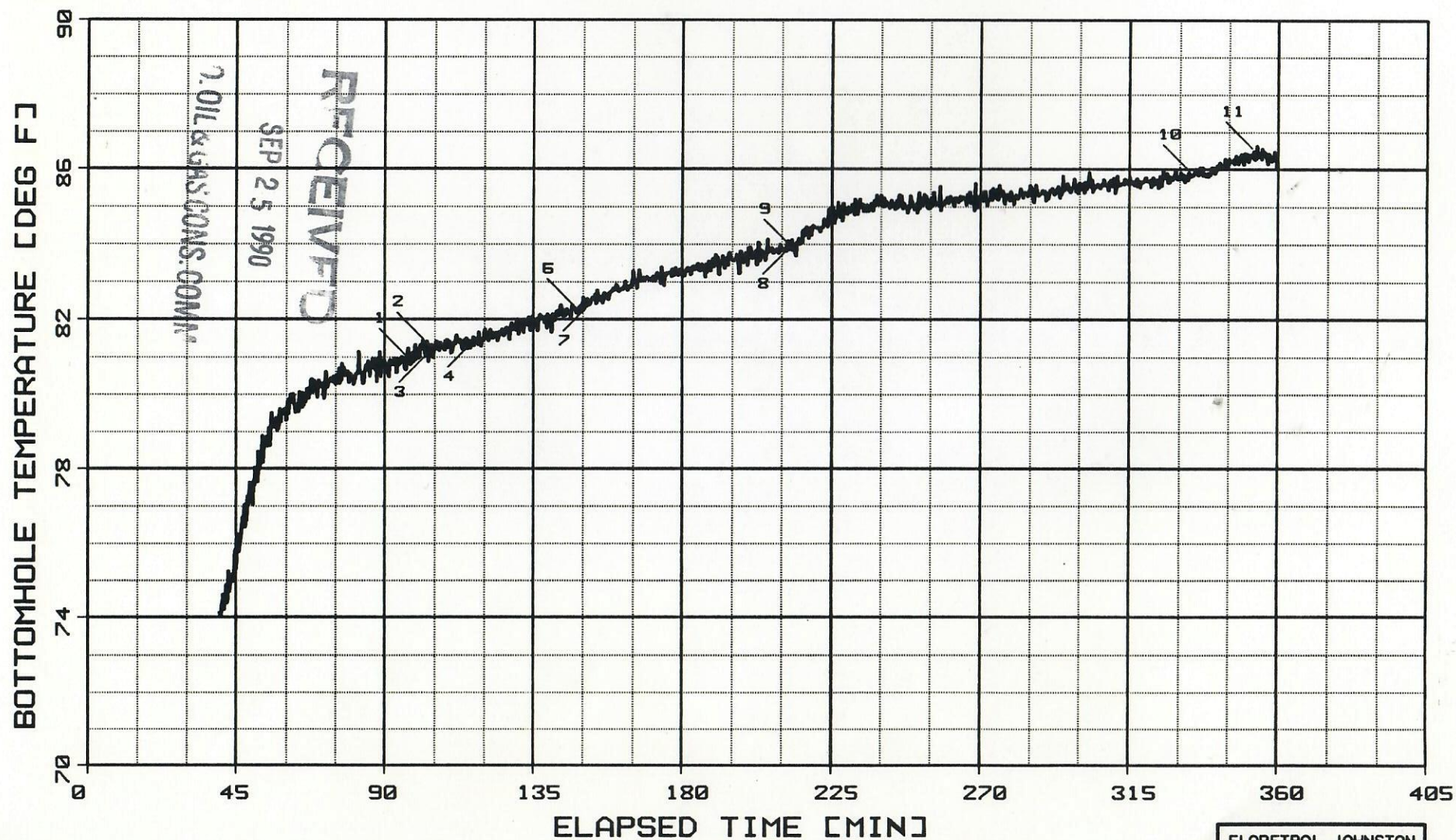

FLOPETROL JOHNSTON

Schlumberger

 * WELL TEST DATA PRINTOUT *

FIELD REPORT # : 111900
 COMPANY : APEX ENERGY CO.
 WELL : NORTH FORK 7-1

INSTRUMENT # : 9069
 CAPACITY [PSI] : 20000.
 DEPTH [FT] : 3464.0
 PORT OPENING : INSIDE

LABEL POINT INFORMATION

#	TIME OF DAY HH:MM:SS	DATE DD-MM	EXPLANATION	ELAPSED TIME,MIN	BOT HOLE PRESSURE PSIA	BOT HOLE TEMP. DEG F
1	9:29:32	7-AP	HYDROSTATIC MUD	97.53	1635.32	80.9
2	9:35: 0	7-AP	SQUEEZE PRESSURE	103.00	1676.78	81.3
3	9:35:36	7-AP	START FLOW	103.60	28.99	81.1
4	9:50:20	7-AP	END FLOW & START SHUT-IN	118.34	26.93	81.6
5	10:20:28	7-AP	END SHUT-IN	148.47	577.75	82.2
6	10:20:35	7-AP	BYPASSED MUD	148.58	614.04	82.2
7	10:25:26	7-AP	START FLOW	153.44	1211.43	82.5
8	11:25:38	7-AP	END FLOW & START SHUT-IN	213.63	32.24	84.0
9	11:26: 2	7-AP	BYPASSED MUD	214.04	964.78	83.8
10	13:26:15	7-AP	END SHUT-IN	334.25	1602.75	85.8
11	13:45:25	7-AP	HYDROSTATIC MUD	353.42	1654.99	86.4

SUMMARY OF FLOW PERIODS

PERIOD	START ELAPSED TIME,MIN	END ELAPSED TIME,MIN	DURATION MIN	START PRESSURE PSIA	END PRESSURE PSIA
1	103.60	118.34	14.74	28.99	26.93
2	153.44	213.63	60.19	1211.43	32.24

SUMMARY OF SHUTIN PERIODS

PERIOD	START ELAPSED TIME,MIN	END ELAPSED TIME,MIN	DURATION MIN	START PRESSURE PSIA	END PRESSURE PSIA	FINAL FLOW PRESSURE PSIA	PRODUCING TIME, MIN
1	118.34	148.47	30.13	26.93	577.75	26.93	14.74
2	213.63	334.25	120.62	32.24	1602.75	32.24	74.93

RECEIVED
 SEP 25 1990
 COLO. OIL & GAS CONS. COMM

TEST PHASE : FLOW PERIOD # 1

TIME OF DAY	DATE	ELAPSED TIME, MIN	DELTA TIME, MIN	BOT HOLE TEMP. DEG F	BOT HOLE PRESSURE PSIA
HH:MM:SS	DD-MM	*****	*****	*****	*****
9:35:36	7-AP	103.60	0.00	81.1	28.99
9:40:36	7-AP	108.60	5.00	81.3	29.20
9:45:36	7-AP	113.60	10.00	81.3	29.27
9:50:20	7-AP	118.34	14.74	81.6	26.93

TEST PHASE : SHUTIN PERIOD # 1

FINAL FLOW PRESSURE [PSIA] = 26.93
 PRODUCING TIME [MIN] = 14.74

TIME OF DAY	DATE	ELAPSED TIME, MIN	DELTA TIME, MIN	BOT HOLE TEMP. DEG F	BOT HOLE PRESSURE PSIA	DELTA P PSI	LOG HORNER TIME
HH:MM:SS	DD-MM	*****	*****	*****	*****	*****	*****
9:50:20	7-AP	118.34	0.00	81.6	26.93	0.00	
9:51:20	7-AP	119.34	1.00	81.4	416.70	389.77	1.197
9:52:20	7-AP	120.34	2.00	81.7	463.70	436.77	0.923
9:53:20	7-AP	121.34	3.00	81.5	487.90	460.98	0.772
9:54:20	7-AP	122.34	4.00	81.6	488.07	461.14	0.671
9:55:20	7-AP	123.34	5.00	81.6	490.60	463.67	0.596
9:56:20	7-AP	124.34	6.00	81.5	493.17	466.24	0.539
9:57:20	7-AP	125.34	7.00	81.6	496.17	469.24	0.492
9:58:20	7-AP	126.34	8.00	81.6	499.88	472.95	0.454
9:59:20	7-AP	127.34	9.00	81.7	503.29	476.36	0.421
10: 0:20	7-AP	128.34	10.00	81.9	506.42	479.49	0.393
10: 2:20	7-AP	130.34	12.00	82.0	514.60	487.67	0.348
10: 4:20	7-AP	132.34	14.00	81.8	521.93	495.00	0.312
10: 6:20	7-AP	134.34	16.00	81.9	528.76	501.83	0.284
10: 8:20	7-AP	136.34	18.00	81.7	536.14	509.21	0.260
10:10:20	7-AP	138.34	20.00	82.0	543.38	516.45	0.240
10:12:20	7-AP	140.34	22.00	81.9	550.96	524.03	0.223
10:14:20	7-AP	142.34	24.00	82.2	557.41	530.48	0.208
10:16:20	7-AP	144.34	26.00	82.2	563.89	536.96	0.195
10:18:20	7-AP	146.34	28.00	82.1	570.98	544.05	0.184
10:20:20	7-AP	148.34	30.00	82.3	577.63	550.70	0.174
10:20:28	7-AP	148.47	30.13	82.2	577.75	550.82	0.173

RECEIVED

SEP 25 1990

COLO. OIL & GAS CONS. COMM.

TEST PHASE : FLOW PERIOD # 2

TIME OF DAY HH:MM:SS	DATE DD-MM	ELAPSED TIME,MIN	DELTA TIME,MIN	BOT HOLE TEMP. DEG F	BOT HOLE PRESSURE PSIA
*****	*****	*****	*****	*****	*****
10:25:26	7-AP	153.44	0.00	82.5	1211.43
10:30:26	7-AP	158.44	5.00	82.7	31.96
10:35:26	7-AP	163.44	10.00	82.7	31.91
10:40:26	7-AP	168.44	15.00	83.0	31.75
10:45:26	7-AP	173.44	20.00	83.0	31.85
10:50:26	7-AP	178.44	25.00	83.2	31.91
10:55:26	7-AP	183.44	30.00	83.4	31.93
11: 0:26	7-AP	188.44	35.00	83.4	32.05
11: 5:26	7-AP	193.44	40.00	83.5	32.00
11:10:26	7-AP	198.44	45.00	83.5	32.15
11:15:26	7-AP	203.44	50.00	83.7	32.12
11:20:26	7-AP	208.44	55.00	83.8	32.09
11:25:26	7-AP	213.44	60.00	83.8	32.23
11:25:38	7-AP	213.63	60.19	84.0	32.24

TEST PHASE : SHUTIN PERIOD # 2

FINAL FLOW PRESSURE [PSIA] = 32.24

PRODUCING TIME [MIN] = 74.93

TIME OF DAY HH:MM:SS	DATE DD-MM	ELAPSED TIME,MIN	DELTA TIME,MIN	BOT HOLE TEMP. DEG F	BOT HOLE PRESSURE PSIA	DELTA P PSI	LOG HORNER TIME
*****	*****	*****	*****	*****	*****	*****	*****
11:25:38	7-AP	213.63	0.00	84.0	32.24	0.00	
11:26:38	7-AP	214.63	1.00	84.0	1699.37	1667.13	1.880
11:27:38	7-AP	215.63	2.00	84.0	1699.07	1666.83	1.585
11:28:38	7-AP	216.63	3.00	84.3	1684.33	1652.09	1.415
11:29:38	7-AP	217.63	4.00	84.5	1669.36	1637.12	1.295
11:30:38	7-AP	218.63	5.00	84.3	1657.75	1625.51	1.204
11:31:38	7-AP	219.63	6.00	84.4	1651.17	1618.93	1.130
11:32:38	7-AP	220.63	7.00	84.4	1649.68	1617.44	1.068
11:33:38	7-AP	221.63	8.00	84.4	1646.92	1614.68	1.016
11:34:38	7-AP	222.63	9.00	84.6	1646.13	1613.89	0.970
11:35:38	7-AP	223.63	10.00	84.5	1645.35	1613.11	0.929
11:37:38	7-AP	225.63	12.00	84.7	1643.85	1611.61	0.860
11:39:38	7-AP	227.63	14.00	84.7	1642.92	1610.68	0.803
11:41:38	7-AP	229.63	16.00	84.8	1642.43	1610.19	0.755
11:43:38	7-AP	231.63	18.00	84.9	1642.16	1609.92	0.713
11:45:38	7-AP	233.63	20.00	85.2	1641.77	1609.53	0.676
11:47:38	7-AP	235.63	22.00	84.9	1641.42	1609.18	0.644
11:49:38	7-AP	237.63	24.00	84.9	1641.13	1608.89	0.615
11:51:38	7-AP	239.63	26.00	85.0	1641.20	1608.96	0.589
11:53:38	7-AP	241.63	28.00	85.0	1641.51	1609.27	0.565
11:55:38	7-AP	243.63	30.00	85.0	1641.34	1609.10	0.544
12: 0:38	7-AP	248.63	35.00	84.9	1641.68	1609.44	0.497
12: 5:38	7-AP	253.63	40.00	85.3	1637.86	1605.62	0.458
12:10:38	7-AP	258.63	45.00	85.1	1632.68	1600.44	0.426

RECEIVED

SEP 25 1990

OIL & GAS CONS. COMM.

TEST PHASE : SHUTIN PERIOD # 2

FINAL FLOW PRESSURE [PSIA] = 32.24

PRODUCING TIME [MIN] = 74.93

TIME OF DAY	DATE	ELAPSED TIME, MIN	DELTA TIME, MIN	BOT HOLE TEMP. DEG F	BOT HOLE PRESSURE PSIA	DELTA P PSI	LOG HORNER TIME
*****	*****	*****	*****	*****	*****	*****	*****
12:15:38	7-AP	263.63	50.00	85.1	1629.82	1597.58	0.398
12:20:38	7-AP	268.63	55.00	85.2	1632.61	1600.37	0.373
12:25:38	7-AP	273.63	60.00	85.2	1630.81	1598.57	0.352
12:30:38	7-AP	278.63	65.00	85.2	1625.48	1593.24	0.333
12:35:38	7-AP	283.63	70.00	85.4	1622.08	1589.84	0.316
12:40:38	7-AP	288.63	75.00	85.4	1617.67	1585.43	0.301
12:45:38	7-AP	293.63	80.00	85.5	1613.12	1580.88	0.287
12:50:38	7-AP	298.63	85.00	85.7	1611.94	1579.70	0.275
12:55:38	7-AP	303.63	90.00	85.5	1608.90	1576.66	0.263
13: 0:38	7-AP	308.63	95.00	85.5	1604.78	1572.54	0.253
13: 5:38	7-AP	313.63	100.00	85.7	1601.41	1569.17	0.243
13:10:38	7-AP	318.63	105.00	85.7	1598.20	1565.96	0.234
13:15:38	7-AP	323.63	110.00	85.6	1596.71	1564.47	0.226
13:20:38	7-AP	328.63	115.00	85.8	1603.82	1571.58	0.218
13:25:38	7-AP	333.63	120.00	85.8	1604.41	1572.17	0.211
13:26:15	7-AP	334.25	120.62	85.8	1602.75	1570.51	0.210

RECEIVED

SEP 25 1990

COLO. OIL & GAS CONS. COMM.

ΔT (MIN)

0.015 0.029 0.059 0.12 0.24 0.48 0.99 2.1 4.9 14 00

HORNER PLOT

FIELD REPORT NO. 111900

INSTRUMENT NO. 9069

COMPANY : APEX ENERGY CO.

WELL : NORTH FORK 7-1

SHUTIN #1 : FINAL FLOW PRESSURE: 26.93 PSIA

PLOT ELAPSED TIME RANGE: 118.4 TO 148.5 MIN

PLOT ΔT TIME RANGE: 0.0 TO 30.1 MIN

PRODUCING TIME (T_p): 14.7 MIN

SHUTIN PRESSURE [PSIA]

560

480

400

320

240

160

80

0

2010.OIL&GAS.ONS.COM

SEP 25 1990

RECEIVED

$\text{LOG} \left[\frac{T_p + \Delta T}{\Delta T} \right]$

FLOPETROL JOHNSTON

Schlumberger

LOG LOG PLOT

COMPANY : APEX ENERGY CO.

WELL : NORTH FORK 7-1

FIELD REPORT NO. 111900

INSTRUMENT NO. 9069

SHUTIN #1 :

FINAL FLOW PRESSURE (PWF): 26.93 PSIA

PLOT ELAPSED TIME RANGE: 118.4 TO 148.5 MIN

PLOT ΔT TIME RANGE: 0.0 TO 30.1 MIN

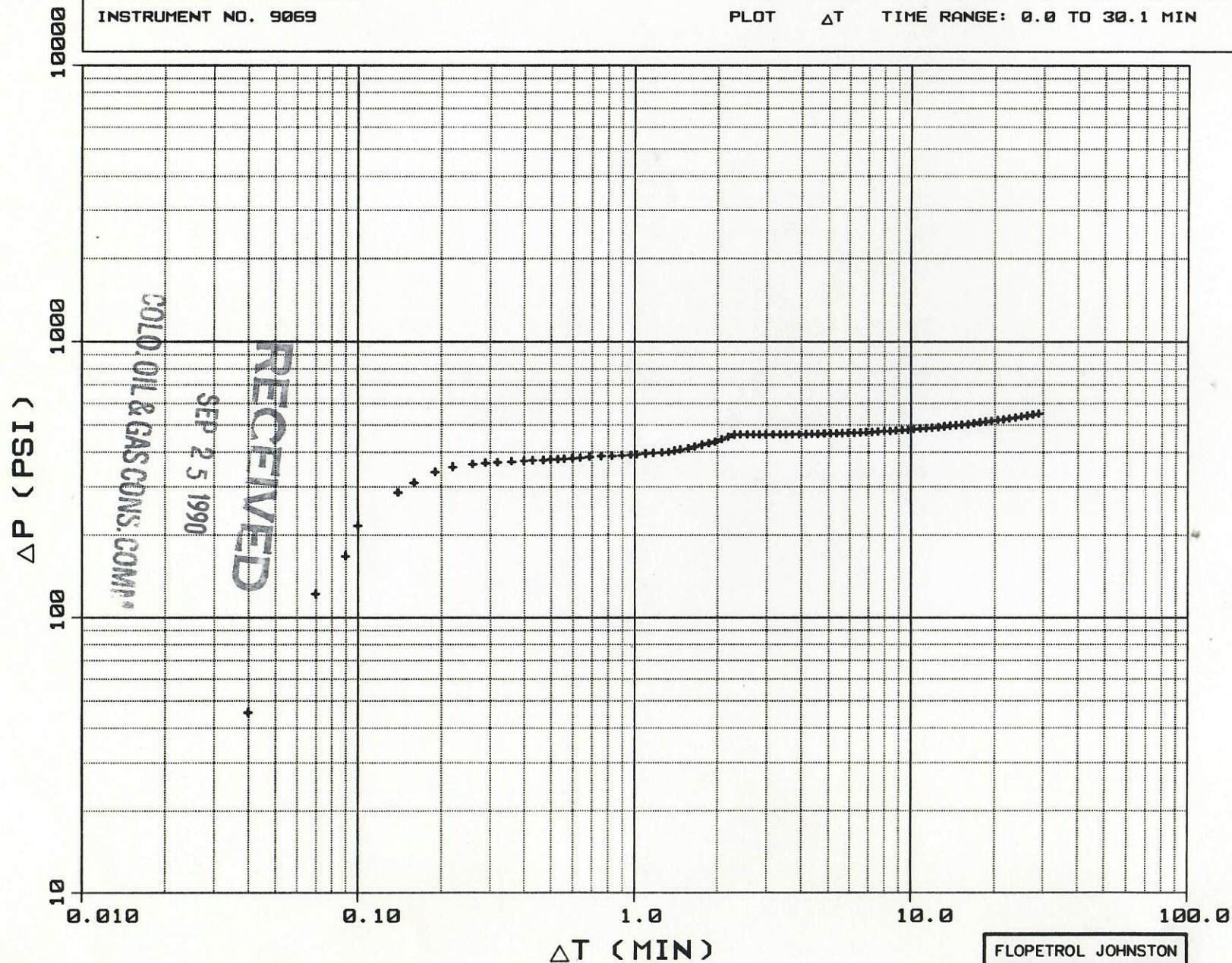

COLO. OIL & GAS CONS. COMP.

SEP 25 1990

RECEIVED

FLOPETROL JOHNSTON

Schlumberger

DISTRIBUTION OF REPORTS

Schlumberger

FLOPETROL JOHNSTON has sent copies of this report to the following:
=====

Apex Energy Company
Attn: Brent Morse
410 17th St., Suite 810
Denver, CO 80202

2

GLG Energy, L.P.
Attn: Bill Claxton
8085 S. Chester, Suite 14
Englewood, CO 80112

2

GLG Energy, Inc.
Attn: Robert R. Durkee
400 W. 15th, Suite 1610
Austin, TX 78701

2

Dr. Burdette A. Ogle
P. O. Box 3297
Grand Junction, CO 81502

1

Louis Marks
667 Madison Ave., 25th Floor
New York, NY 10017

1

John Paul De Joria
1670 Gilcrest Dr.
Beverly Hills, CA 90210

1

NRG Resources, Inc.
4260 Republicbank Center
700 Louisiana
Houston, TX 77002

1

Duncan McBane
4649 Metzger
Laurel, MT 59044

2

Resource Enterprises, Inc.
Attn: Terry Logan
400 Wakara Way
Salt Lake City, UT 84108

4

UECO Drilling, Inc.
Attn: Rod Crist
P. O. Box 1705
Grand Junction, CO 81502

2

RECEIVED

SEP 25 1990

COLO.OIL & GAS CONS.COM"

Any interpretations or recommendations are opinions and necessarily based on inferences and empirical factors and assumptions, which are not infallible. Accordingly, Schlumberger (Flopetrol Johnston) cannot and does not warrant the accuracy of correctness of any interpretation or measurement. Under no circumstances should any interpretation or measurement be relied upon as the sole basis for any drilling, completion, well treatment or production decision or any procedure involving risk to the safety of any drilling venture, drilling rig or its crew or any other individual. The Customer has full responsibility for all drilling, completion, well treatment, and production procedure, and all other activities relating to the drilling or production operation.