



00062655

(U.S. GEOLOGICAL SURVEY)

(SUBMIT IN TRIPLICATE)

UNITED STATES

DEPARTMENT OF THE INTERIOR  
GEOLOGICAL SURVEYBudget Bureau No. 42-R358.4.  
Approval expires 12-31-60.Land Office DenverLease No. PatentedUnit Powell Park

14-08-001-3465

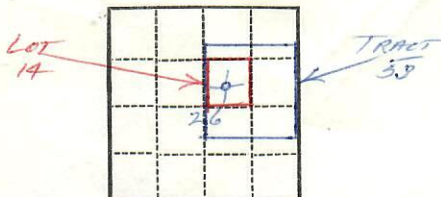

## SUNDRY NOTICES AND REPORTS ON WELLS

NOTICE OF INTENTION TO DRILL.....	SUBSEQUENT REPORT OF WATER SHUT-OFF.....	
NOTICE OF INTENTION TO CHANGE PLANS.....	SUBSEQUENT REPORT OF SHOOTING OR ACIDIZING.....	
NOTICE OF INTENTION TO TEST WATER SHUT-OFF.....	SUBSEQUENT REPORT OF ALTERING CASING.....	
NOTICE OF INTENTION TO RE-DRILL OR REPAIR WELL.....	SUBSEQUENT REPORT OF RE-DRILLING OR REPAIR.....	
NOTICE OF INTENTION TO SHOOT OR ACIDIZE.....	SUBSEQUENT REPORT OF ABANDONMENT.....	X
NOTICE OF INTENTION TO PULL OR ALTER CASING.....	SUPPLEMENTARY WELL HISTORY.....	
NOTICE OF INTENTION TO ABANDON WELL.....		

(INDICATE ABOVE BY CHECK MARK NATURE OF REPORT, NOTICE, OR OTHER DATA)

September 4, 19 58

Mannel

Well No. 2 is located 1980 ft. from N line and 1980 ft. from E line of sec. 26

Lot 14 Tract 33

C SW NE Sec. 26

(1/4 Sec. and Sec. No.)

1N

(Twp.)

95W

(Range)

6 PM

(Meridian)

Powell Park UNIT

(Field)

Rio Blanco

(County or Subdivision)

Colorado

(State or Territory)

The elevation of the ~~derrick floor~~ <sup>ground</sup> above sea level is 6042 ft.

## DETAILS OF WORK

(State names of and expected depths to objective sands; show sizes, weights, and lengths of proposed casings; indicate mudding jobs, cementing points, and all other important proposed work)

9-1-58: P&A. Spotted 50 sx reg cem w/2% CaCl 4,20-4,270, WOC 8 hrs & checked top plug at 4,270. Spotted 50 sx reg cem w/2% CaCl 1850-1750, 35 sx 470-367, 10 sx 58-28, 10 sx in top of surface and erected dry hole marker.

AJJ	
DVR	
WRS	
HHM	
JAM	
FJP	
JJD	
FILE	

I understand that this plan of work must receive approval in writing by the Geological Survey before operations may be commenced.

Company Phillips Petroleum Co.Address P. O. Box 2331Casper, WyomingApproved 8-20-59Asst. J. V. Timmerman  
District EngineerBy [Signature]Title District Supt.