

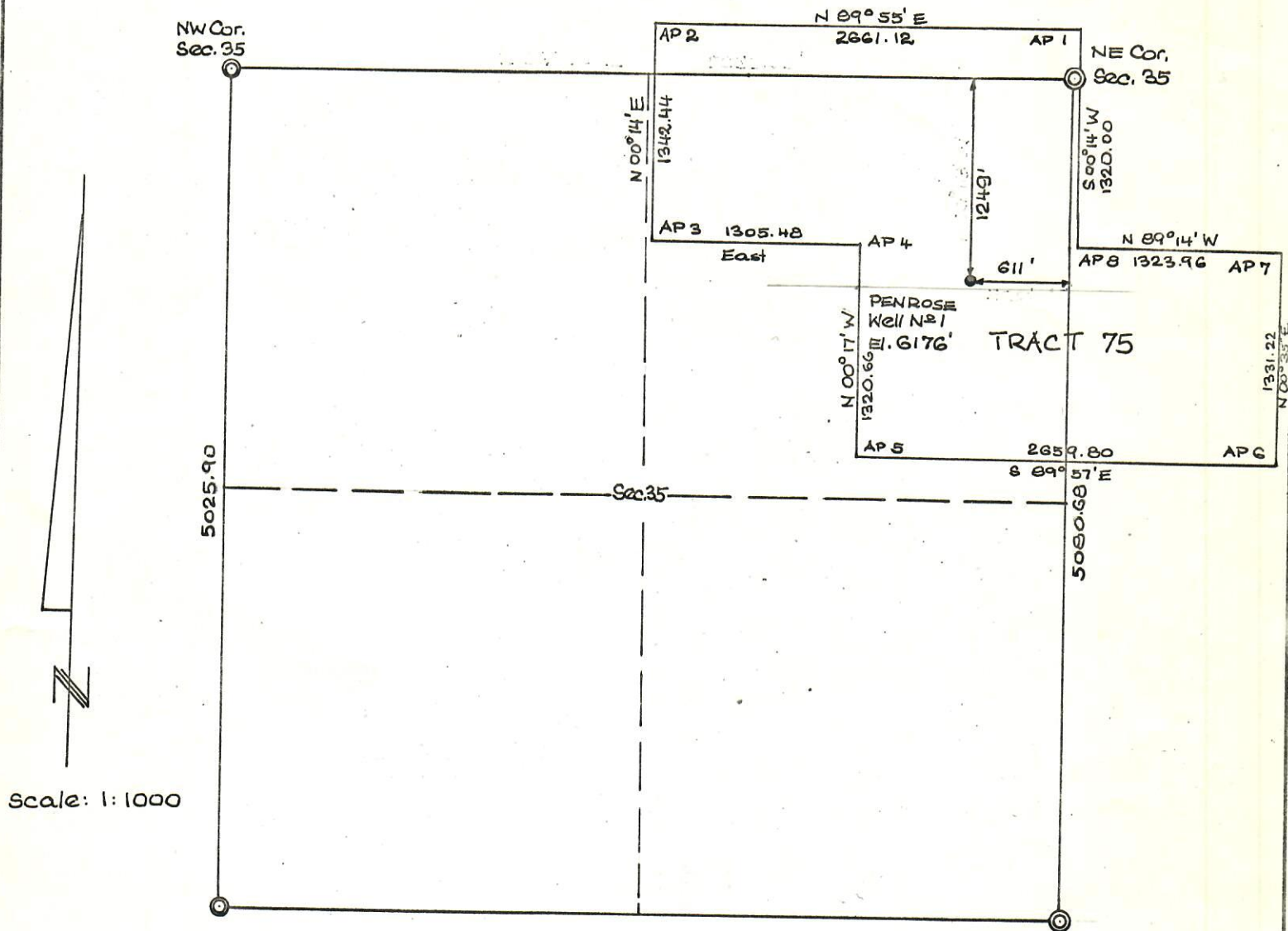

00042859



Note: Bearings are base on G+O

I, M.S. Dismuke, a registered Land Surveyor in the State of Colorado, do hereby certify, that the survey and above plat of the location of PENROSE Well No. 1 was made under my supervision and that accompanying plat accurately shows said location to the best of my knowledge and belief.

[Signature]
L.S. No. 7736

RECEIVED

APR 4 1973

COLO. OIL & GAS CONS. COMM.

Map showing location
of PENROSE Well No. 1 in Tract 75
Sec. 35, T1N, R95W of the 6th P.M.
Rio Blanco County, Colorado

James Exploration

Project No. 882-1
Drawing No.
Drawn: CH/mg
Checked:

DISMUKE & DISMUKE
ENGINEERING - SURVEYING
STEAMBOAT SPRINGS, COLORADO

Revised: