

Inspection Photos

Loc: 379215

Operator: **SCHREIDER & COMPANY INC**

Inspection Date: 10/31/2023

County: BACA



COLORADO

**Energy & Carbon Management
Commission**

Department of Natural Resources

Loc:379215 | Date: 10/31/2023

Inspection Photos



Photo 1. Facing toward offsite facility at Lat/Long:37.33139, -102.06825.



Inspection Photos



Photo 2. The open top tank does not have secondary containment or proper labeling..



Inspection Photos

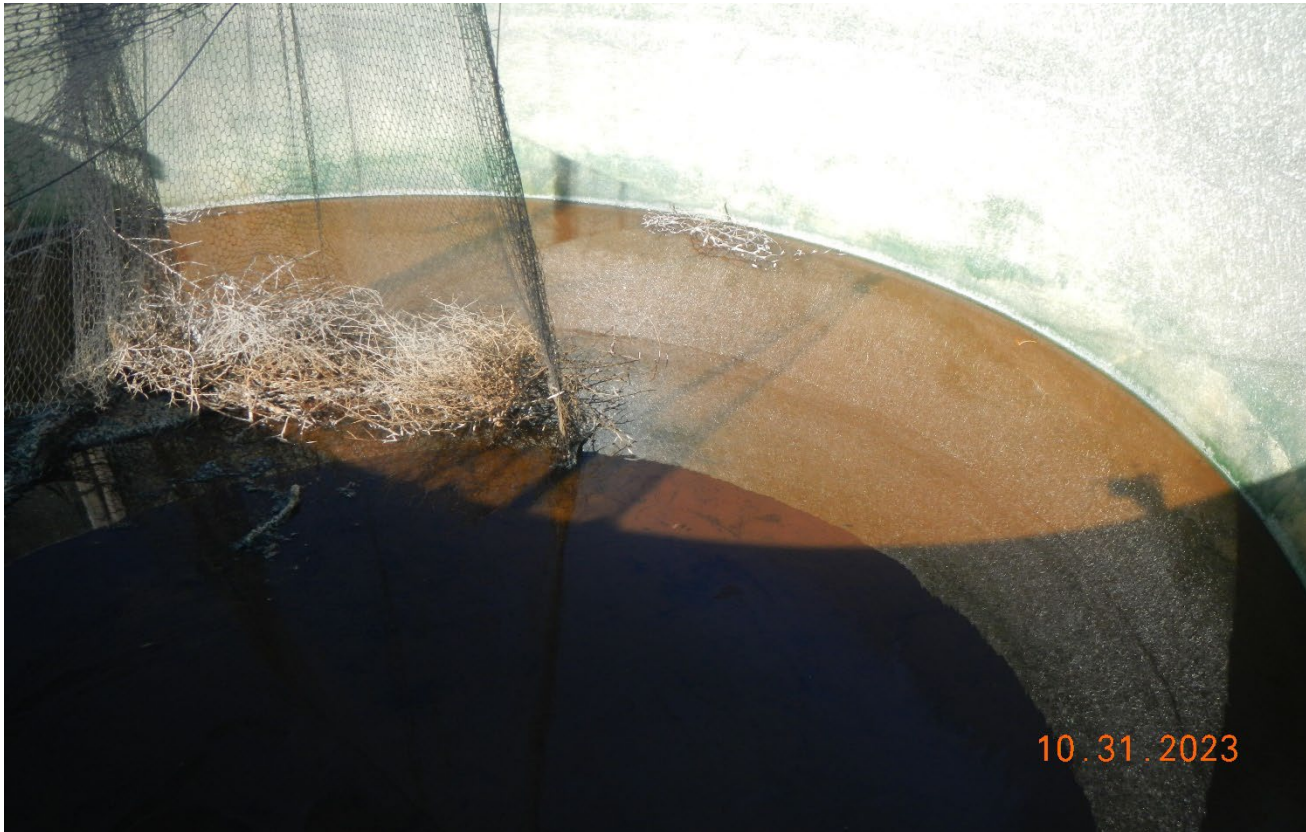

Photo 3. The netting on the open top tank is in disrepair.



Inspection Photos



Photo 4. Facing northeast at the offsite meter facility Lat/Long: 37.33139, -102.06825.



Inspection Photos



Photo 5. Drone image facing north at the plugged and abandoned wellsite. All equipment has been removed at the well site and the vegetation has re-established.



COLORADO
Energy & Carbon Management
Commission
Department of Natural Resources

Loc:379215 | Date: 10/31/2023

Inspection Photos



Photo 6. Drone image facing south at the plugged and abandoned wellsite. All equipment has been removed at the well site and the vegetation has re-established.



COLORADO
Energy & Carbon Management
Commission
Department of Natural Resources

Loc:379215 | Date: 10/31/2023