

T1N, R102W, 6th P.M.

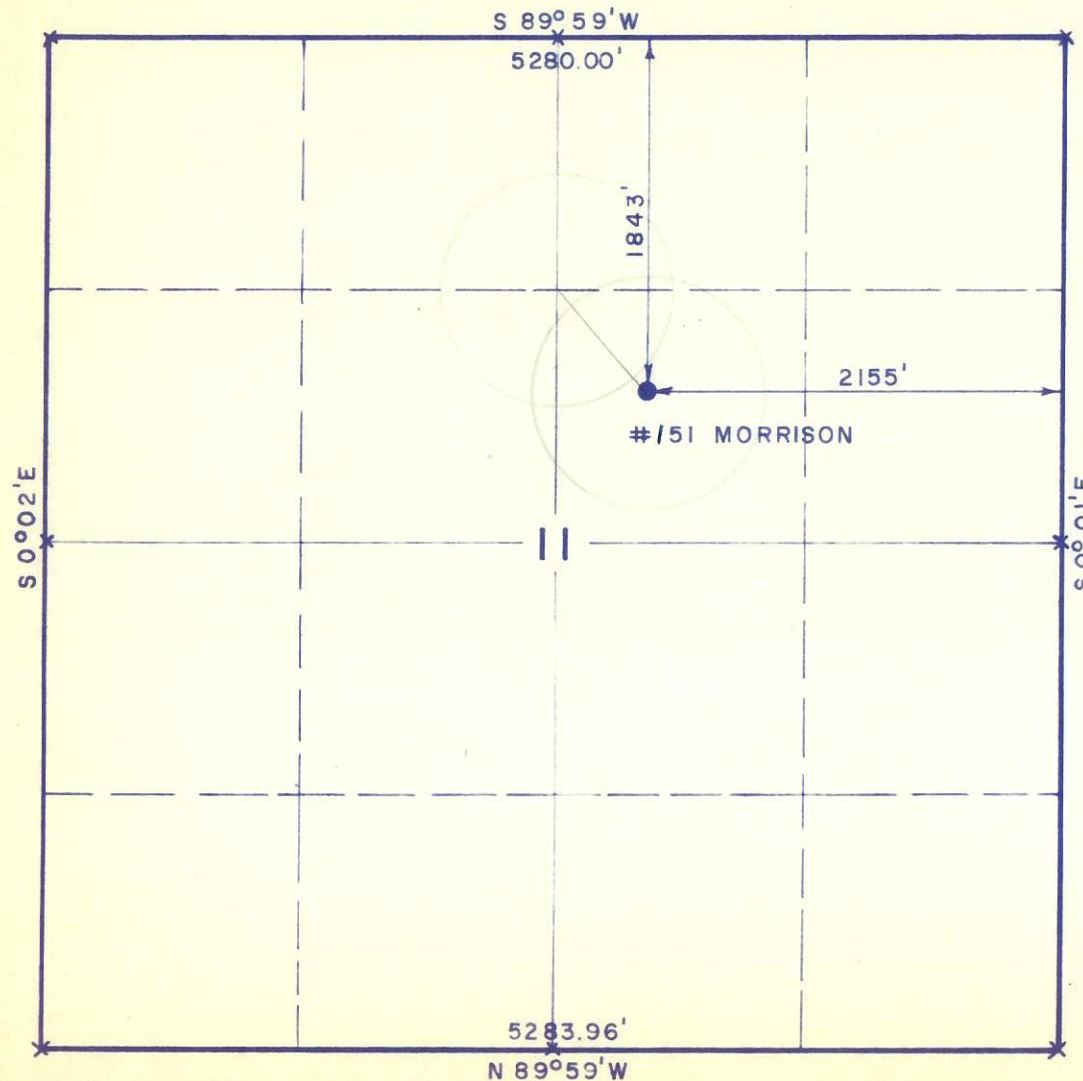

X = Corners Located

PROJECT
GULFLAND INC.

Well #151 Morrison Location located as shown in the SW 1/4 of the NE 1/4, Section II, T1N, R102W, 6th P.M. Rio Blanco County, Colorado.

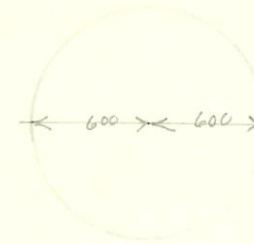

CERTIFICATE

THIS IS TO CERTIFY THAT THE ABOVE PLAT WAS PREPARED FROM FIELD NOTES OF ACTUAL SURVEYS MADE BY ME OR UNDER MY SUPERVISION AND THAT THE SAME ARE TRUE AND CORRECT TO THE BEST OF MY KNOWLEDGE AND BELIEF.

Jane Stewart
REGISTERED LAND SURVEYOR
REGISTRATION NO 9186
STATE OF COLORADO

UINTAH ENGINEERING & LAND SURVEYING
P.O. BOX Q - 110 EAST - FIRST SOUTH
VERNAL, UTAH - 84078

SCALE 1" = 1000'	DATE 18 Sept 1968
PARTY G.S. & L.D.T.	REFERENCES GLO Plat
WEATHER Fair & Warm	FILE GULFLAND INC