



00065413

RECEIVED

NOV 07 1986

COLO. OIL & GAS CONS. COMM.

3288
N316UNITED STATES DEPARTMENT OF THE INTERIOR
BUREAU OF LAND MANAGEMENT

COLORADO

RECTANGULAR SURVEY INDEX

BOUNDARY	TOWNSHIP VOLUME	1 NORTH		RANGE 102		WEST		TYPE	CONTRACT	ISSUED OR	-SIXTH PRIN MER	
		INTRODUCTION		SURVEY		CERTIFICATE					SURVEY	YEAR
		FROM	TO	FROM	TO	FROM	TO	OR GROUP	APPROVED	YEAR	APPROVED	S
EAST	R0244	13	18	149	149	285	287	ORG	01/30/1883	1883	01/17/1884	J
EAST	R0251	407	407	409	414			ORG	06/25/1883	1883		
EAST	R0346	1	9	137	138	615	616	RES 828	06/22/1904	1904	04/26/1905	W
EAST	R0349	1	12	65	92	143	144	RES 833	06/23/1904	1905	02/24/1906	A
EAST	R0371	1	4	16	16	35	36	RES 873	11/01/1909	1911	11/14/1912	
EAST	R0485	169	171	171	173	183	184	RES 431	04/16/1957	1958	05/22/1959	A
EAST	R0515	35	37	38	42	104	106	RES 484	08/31/1962	1976	01/03/1978	S
WEST	R0250	287	292	293	298			ORG	05/22/1883	1883		
WEST	R0244	13	18	155	155	285	287	ORG	01/30/1883	1883	01/17/1884	J
WEST	R0346	1	9	148	148	615	616	RES 828	06/22/1904	1904	04/26/1905	W
WEST	R0349	1	12	47	54	143	144	RES 833	06/23/1904	1905	02/24/1906	A
WEST	R0369	53	56	228	228	231	232	RES 872	10/28/1909	1910	06/01/1911	A
SUBDIVISION	R0250	475	475	482A	543			ORG	05/22/1883	1883		
SUBDIVISION	R0251					498	499B	ORG	05/22/1883	1883	12/03/1883	
SUBDIVISION	R0349	148	148	287	344	685	686	RES 833	06/23/1904	1905	02/24/1906	A
SUBDIVISION	R0349	747	751	765	765	835	836	RES	08/04/1904	1905	02/24/1906	A
SUBDIVISION	R0485	323	325	327	329	333	334	RES 431	04/16/1957	1958	08/20/1959	A
SUBDIVISION	R0485	323	325	329	332	333	334	ORG 431	04/16/1957	1958	08/20/1959	A
SUBDIVISION	R0515	35	37	48	87	104	106	RES 484	08/31/1962	1976	01/03/1978	S
SUBDIVISION	R0515	35	37	51	75	104	106	ORG 484	08/31/1962	1976	01/03/1978	S
SUBDIVISION	R0515	35	37	87	104	104	106	ORG 484	08/31/1962	1976	01/03/1978	S
METES/BOUND	R0349	747	751	753	792	835	836	ORG	08/04/1904	1905	02/24/1906	A
METES/BOUND	R0515	35	37	75	87	104	106	RES 484	08/31/1962	1976	01/03/1978	S

RECEIVED

NOV 07 1986

COLORADO OIL & GAS CONS. COMM

PAGE

2

UNITED STATES DEPARTMENT OF THE INTERIOR
BUREAU OF LAND MANAGEMENT

RECTANGULAR SURVEY INDEX

PRINTED: 06/16/82

EST	FIG	TYPE	CONTRACT	ISSUED OR	-SIXTH PRIN MER				
					SURVEY				
TO		OR GROUP		APPROVED	YEAR	APPROVED	SURVEYOR OR	REMARKS	
287	ORG			01/30/1883	1883	01/17/1884	J MAXWELL		
	ORG			06/25/1883	1883				SUPENDED
616	RES	828		06/22/1904	1904	04/26/1905	W CLARK		
144	RES	833		06/23/1904	1905	02/24/1906	A ADAMS		
36	RES	873		11/01/1909	1911	11/14/1912	B & R CLARK		
184	RES	431		04/16/1957	1958	05/22/1959	R SNIDER		
106	RES	484		08/31/1962	1976	01/03/1978	SNIDER ET AL		
	ORG			05/22/1883	1883				SUPENDED
287	ORG			01/30/1883	1883	01/17/1884	J MAXWELL		
616	RES	828		06/22/1904	1904	04/26/1905	W CLARK		
144	RES	833		06/23/1904	1905	02/24/1906	A ADAMS		
232	RES	872		10/28/1909	1910	06/01/1911	A ADAMS		
	ORG			05/22/1883	1883				SUPENDED
493B	ORG			05/22/1883	1883	12/03/1883			SUPENDED
686	RES	833		06/23/1904	1905	02/24/1906	A ADAMS		
836	RES			08/04/1904	1905	02/24/1906	A ADAMS		
334	RES	431		04/16/1957	1958	08/20/1959	R SNIDER		
334	ORG	431		04/16/1957	1958	08/20/1959	R SNIDER		
106	RES	484		08/31/1962	1976	01/03/1978	SNIDER ET AL		
106	ORG	484		08/31/1962	1976	01/03/1978	SNIDER ET AL		
106	ORG	484		08/31/1962	1976	01/03/1978	SNIDER ET AL		
836	ORG			08/04/1904	1905	02/24/1906	A ADAMS		
106	RES	484		08/31/1962	1976	01/03/1978	SNIDER ET AL		

Dependent Resurvey of a Portion of the Subdivisional Lines
T. 1 N., R. 102 W., 6th Principal Meridian, Colorado

CHAINS		CHAINS
	<p>T1N R102W</p> <p>L 3</p> <p>L1</p> <p>S 11</p> <p>1976</p> <p>Raise a mound of stone, 4 ft. base, 1½ ft. high, S. of the cor.</p> <p>Bury the original stone and reset the rebar alongside the iron post.</p> <p>Continue bet. secs. 2 and 11, along the S. bdy. of Lot 23, sec. 2.</p> <p>38.60 Trail road, 30 lks. wide, bears S. 40° E. and N. 40° W.</p> <p>40.00 The ¼ sec. cor. of secs. 2 and 11, identical with the cor. common to Lots 21 and 23, sec. 2, monumented with a sandstone, 20 X 8 X 3 ins., firmly set, projecting 6 ins. above the ground, mkd. ¼ on N. and 04 on S. faces, and a 5/8 ins. rebar, firmly set alongside, projecting 4 ins. above the ground, with 1½ ins. metal cap mkd.</p> <p>UINTAH ENG & LS</p> <p>¼ $\frac{2}{11}$</p> <p>At the corner point</p> <p>Set an iron post, 28 ins. long, 2½ ins. diam., 24 ins. in the ground, with brass cap mkd.</p> <p>T1N R102W</p> <p>¼ $\frac{S 2}{S 11}$</p> <p>1976</p> <p>Raise a mound of stone, 3 ft. base, 1½ ft. high, N. of the cor.</p> <p>Bury the original stone and reset the rebar alongside the iron post.</p> <p>S. 89° 57' W., beginning new measurement.</p> <p>25.90 Gulch, dry, course N. 20° W.</p> <p>29.70 Gulch, dry, course N. 10° E.</p> <p>34.40 Electric transmission line, bears N. and S.</p> <p>40.39 The cor. of secs. 2, 3, 10 and 11.</p> <p>N. 0° 05' W., bet. secs. 2 and 3.</p> <p>Over gently rolling land, through scattered sagebrush.</p> <p>14.08 Intersect line 3-4 of H.E. 162, identical with the cor. common to Lots 7 and 18, sec. 2, and Lots 9 and 10,</p>	<p>RECEIVED</p> <p>NOV 07 1986</p> <p>COLO. OIL & GAS CONS. COMM.</p> <p>16.50</p> <p>20.90</p> <p>27.40</p> <p>40.08</p>

RECEIVED
081
NOV 07 1986

Dependent Resurvey of a Portion of the Subdivisional Lines
T. 1 N., R. 102 W., 6th Principal Meridian, Colorado

CHAINS

sec. 3, monumented with a 5/8 in. rebar, firmly set, projecting 4 ins. above the ground, with 1 1/4 ins. metal cap mkd.

UINTAH ENG & LS

LOTS

9	7
10	9

At the corner point

Set an iron post 28 ins. long, 2 1/2 ins. diam., 24 ins. in the ground, with brass cap mkd.

T1N R102W

ME 162

S 3	L 9	L 7	S 2
	L 10	L 18	

1976

Reset the rebar alongside the iron post.

The cor. is located in a fence line, bears E. and W.

Continue bet. secs. 2 and 3, on a line common to Lot 7, sec. 2, and Lot 9, sec. 3.

16.50 Trail road, 25 lks. wide, bears NE. and SW.

20.90 Paved asphalt road, 40 lks. wide, bears E. and W.

27.40 Gulch, dry, course NE.

40.08 The 1/4 sec. cor. of secs. 2 and 3, identical with the angle point on the line common to Lot 7, sec. 2 and Lot 9, sec. 3, monumented with a rebar, 5/8 in. diam., firmly set, projecting 4 ins. above the ground, with an angle iron set alongside the metal cap, 1 1/4 ins. diam., mkd.

UINTAH ENG & LS

1/4 3/2

This position was carefully and faithfully executed by the Uintah Engineering and Land Survey Company and is accepted as the best available evidence of the original corner position.

At the corner point

Set an iron post, 28 ins. long, 2 1/2 ins. diam., 24 ins. in the ground, with brass cap mkd.

T1N R102W

S 3	S 2
-----	-----

1976

Reset the rebar alongside the post, and reset the angle iron W. of the cor.

N. 0° 02' W., beginning new measurement.

C.E. 921
 Samuel E. Roberts

6

RECEIVED
 NOV 07 1986
 COLO. OIL & GAS CONS. COMM

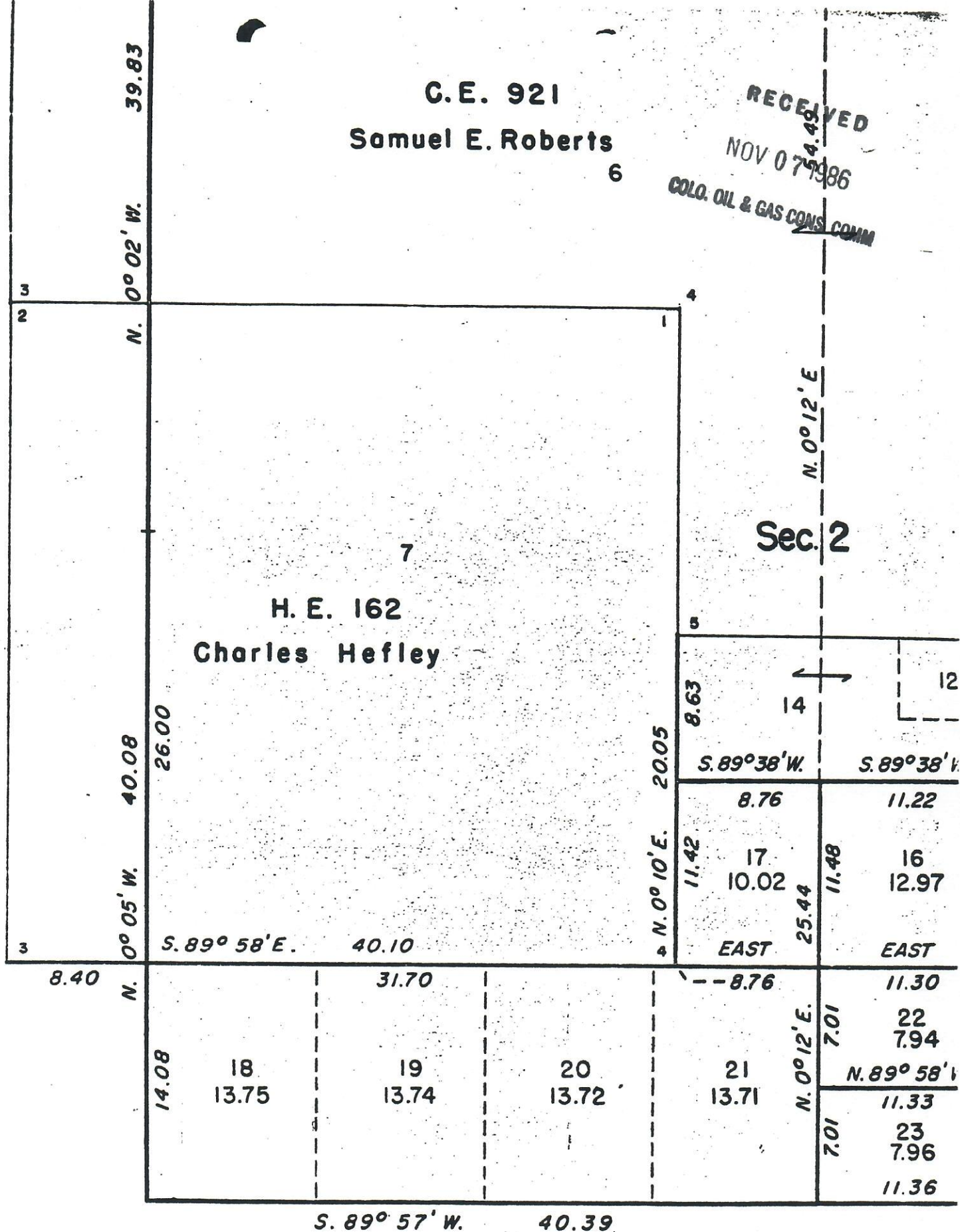

Lines Surveyed by A.H. Adams in 1905

RECEIVED
NOV 07 1986
COLO. OIL & GAS CONS. COMM

