

T 1N, R 102W, 6th P.M.

PROJECT

GULFLAND INC.

WELL LOCATION AS SHOWN IN THE
SW 1/4 OF THE NE 1/4, SECTION 11,
T 1N, R 102 W, 6th P.M., RIO BLANCO
COUNTY, COLORADO

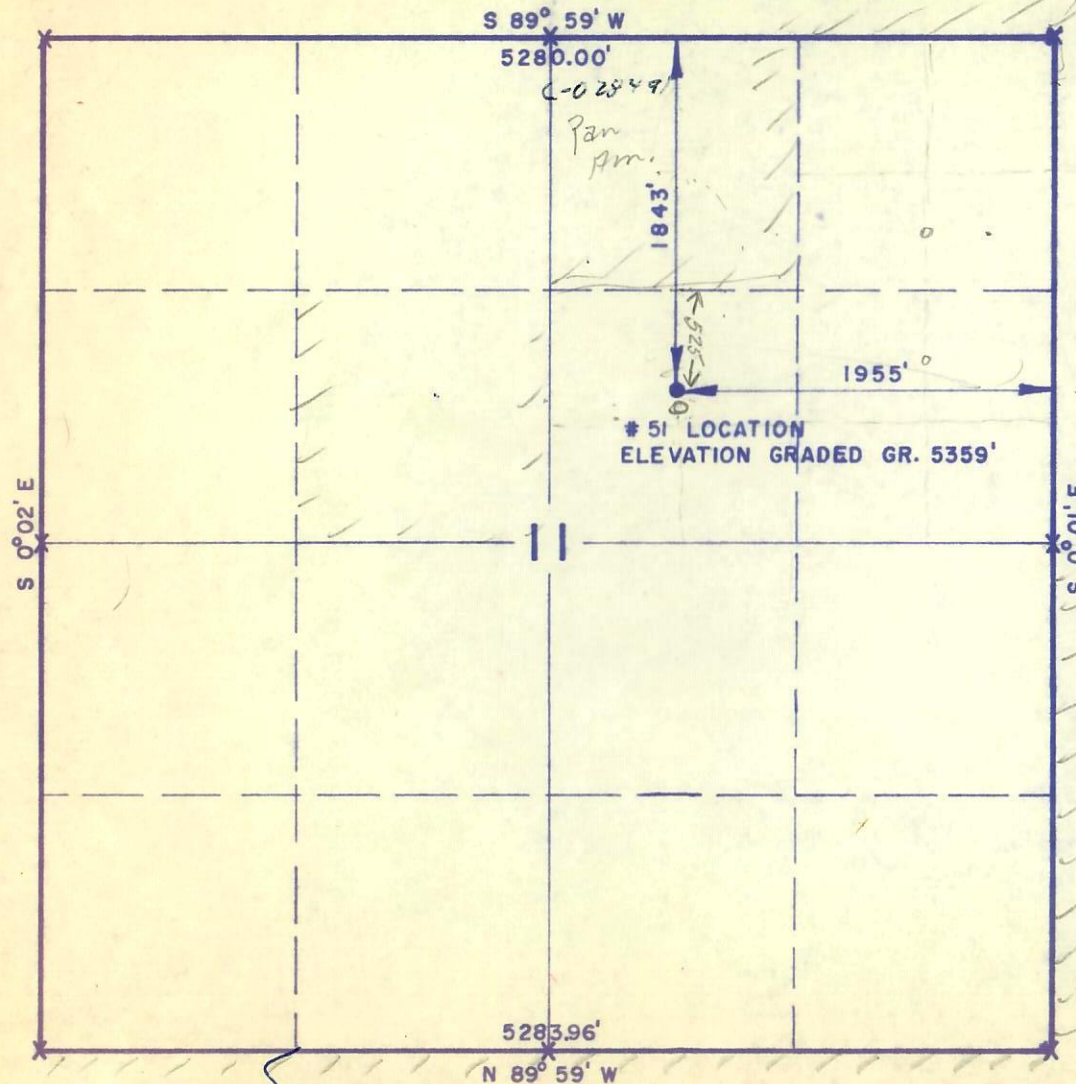

X = Corners Located



CERTIFICATE

THIS IS TO CERTIFY THAT THE ABOVE PLAT WAS PREPARED FROM
FIELD NOTES OF ACTUAL SURVEYS MADE BY ME OR UNDER MY
SUPERVISION AND THAT THE SAME ARE TRUE AND CORRECT TO THE
BEST OF MY KNOWLEDGE AND BELIEF

Thane Stewart
REGISTERED LAND SURVEYOR
REGISTRATION NO 9186
STATE OF COLORADO

UINTAH ENGINEERING & LAND SURVEYING
P. O. BOX Q - 110 EAST - FIRST SOUTH
VERNAL, UTAH - 84078

SCALE	1" = 1000'	DATE	Sept. 16, 1968
PARTY	G.S., L.T.	REFERENCES	GLO Plat
WEATHER	Fair & Warm	FILE	Gulfland