

# **FREMONT ENVIRONMENTAL INC.**

December 22, 2022

Mr. Dan Peterson  
Noble Energy Inc.  
2115 117<sup>th</sup> Avenue  
Greeley, CO 80634

Subject:       **Flowline Closure Data Submittal**  
Ava State C 36-22 Flowline  
API # 05-123-25677  
NWSE Sec. 36, T4N, R64W  
Weld County, Colorado  
Fremont Project No. C022-126  
Remediation #23682

Dear Mr. Peterson:

As requested, Fremont Environmental Inc. (Fremont) personnel conducted flowline abandonment activities at the Noble Energy Inc. (Noble) Ava State C 36-22 flowline. Details of the flowline abandonment activities are documented in the attached Closure Report. Soil sample FL01@4.5' was reported with a low pH of 4.94. It is suspected that the low pH identified at the FL01 location is due to some spilled concrete during flowline AIP activities. Groundwater was not encountered during decommissioning activities.

Please contact me at (303) 956-8714 if you require any additional information. Fremont appreciates the opportunity to provide this service.

Sincerely,

**FREMONT ENVIRONMENTAL INC.**



Paul V. Henchan, P.E.  
Senior Consultant

Attachments:

- Figures
- Tables
- Facility Closure Checklist
- Photos
- Laboratory Reports

**1759 REDWING LANE, BROOMFIELD, CO 80020  
(303) 956-8714 (DIRECT)**

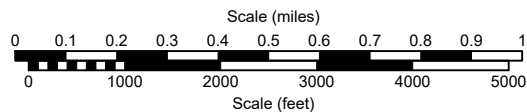
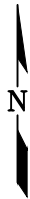
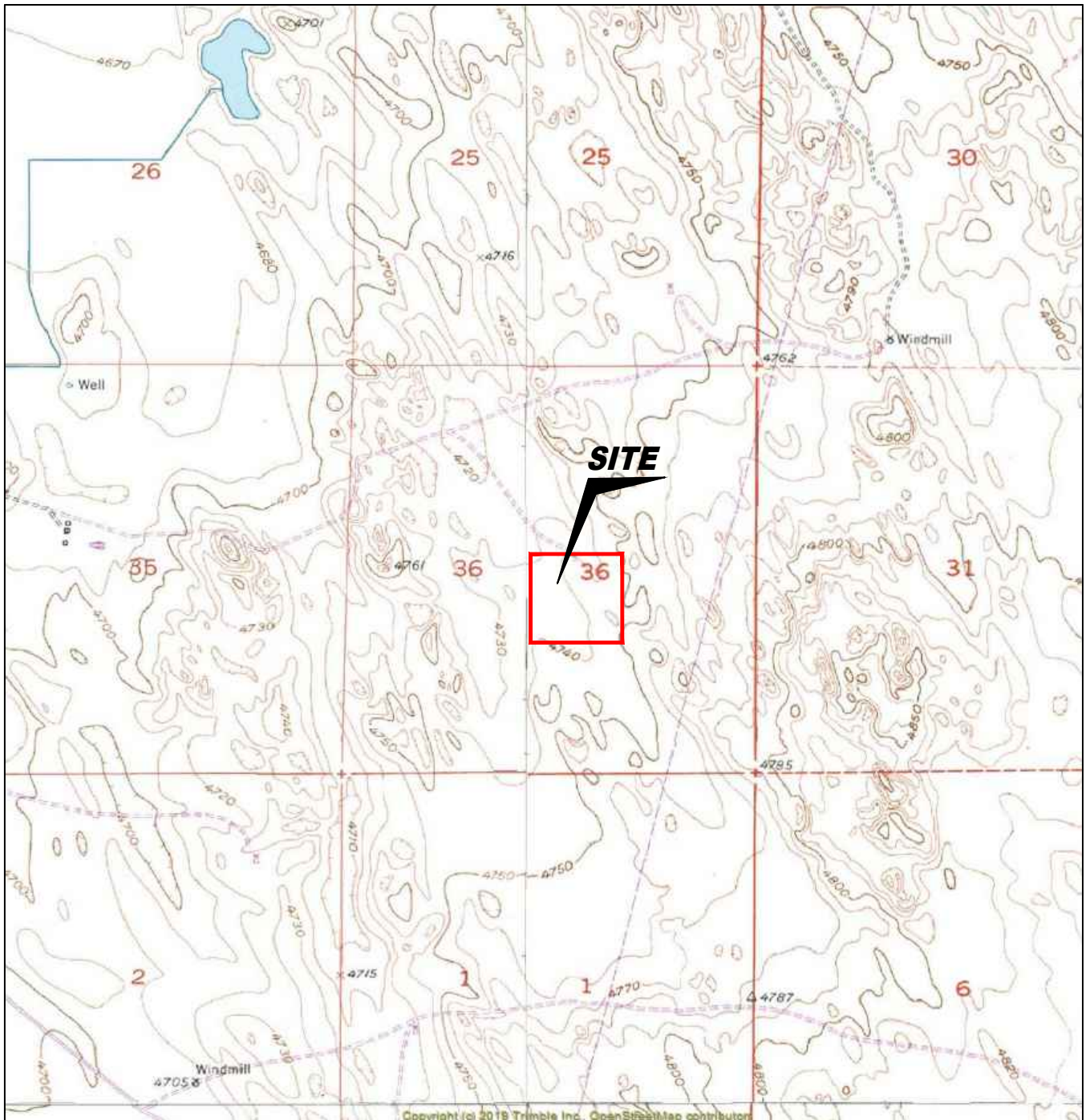

USGS 7.5 MINUTE SERIES (TOPOGRAPHIC)

Figure 1  
**SITE LOCATION MAP**

**Noble Energy, Inc. ~ Ava State C 36-22 Flow Line**  
NWSE Sec. 36, T4N, R64W, 6th PM  
Weld County, Colorado  
40.269173°, -104.498108°

Project # <b>C022-126</b>	API # <b>05-123-25677</b>	Drawn By <b>TA</b>
Date <b>12/23/22</b>	Remediation # <b>23682</b>	Filename <b>22126T</b>





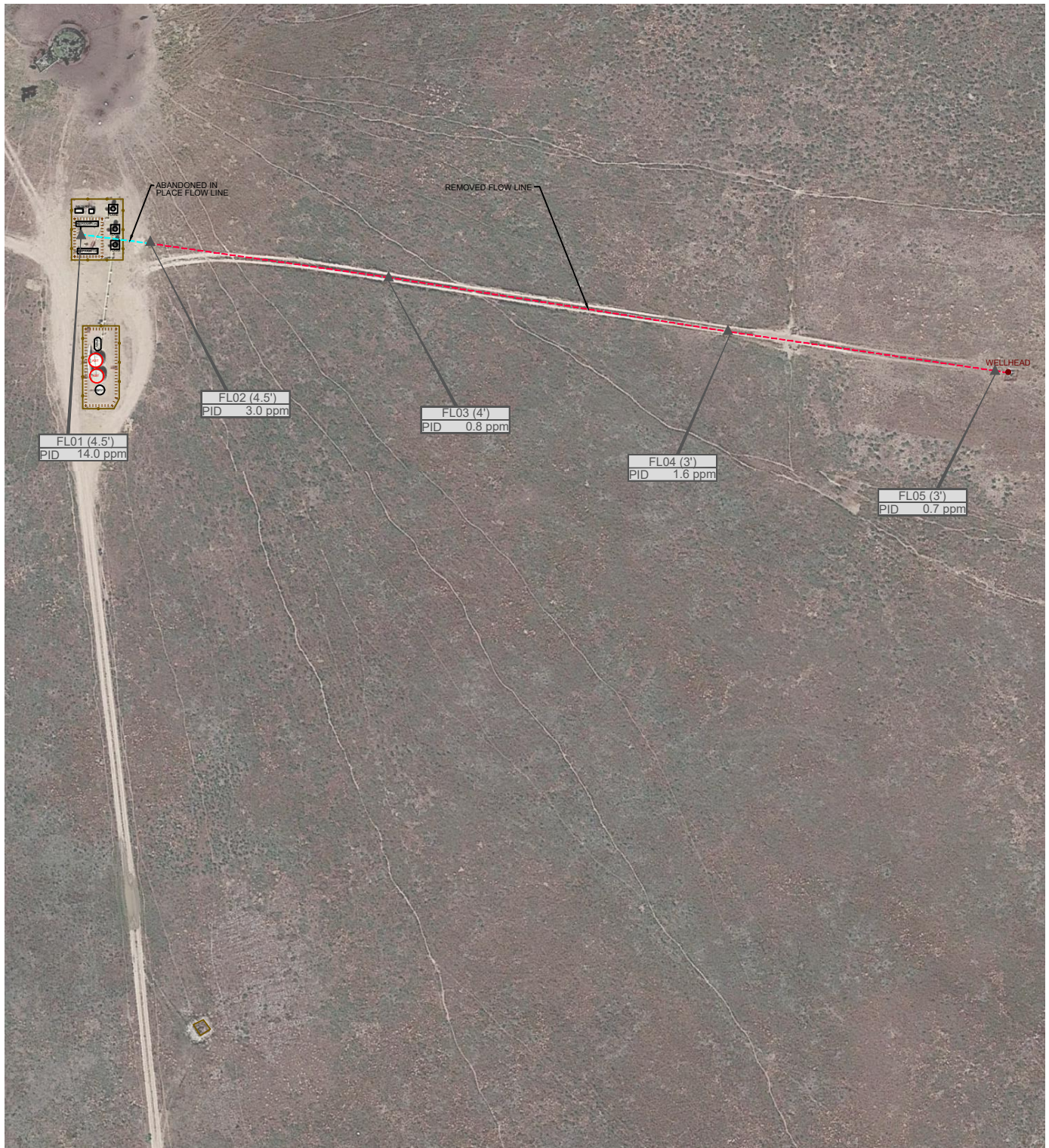

#### LEGEND

● WELL HEAD LOCATION	○ ABOVE GROUND STORAGE TANK	FORMER FACILITY	CONTAINMENT WALL
▲ PID READING LOCATION		FORMER FENCE LINE	REMOVED FLOW LINE
		ABANDONED IN PLACE FLOW LINE	
			FENCE LINE
FL01 (4.5') PID 14.0 ppm	PID READING LOCATION IDENTIFICATION PHOTO IONIZATION DETECTION (ppm)		

Figure 2  
SITE MAP

**Noble Energy, Inc. ~ Ava State C 36-22 Flow Line**  
 NWSE Sec. 36, T4N, R64W, 6th PM  
 Weld County, Colorado  
 40.269173°, -104.498108°

Project No. <b>C022-126</b>	API # <b>05-123-25677</b>	Drawn By <b>TA</b>
Date <b>12/23/22</b>	Remediation # <b>23682</b>	Filename <b>22126Q</b>





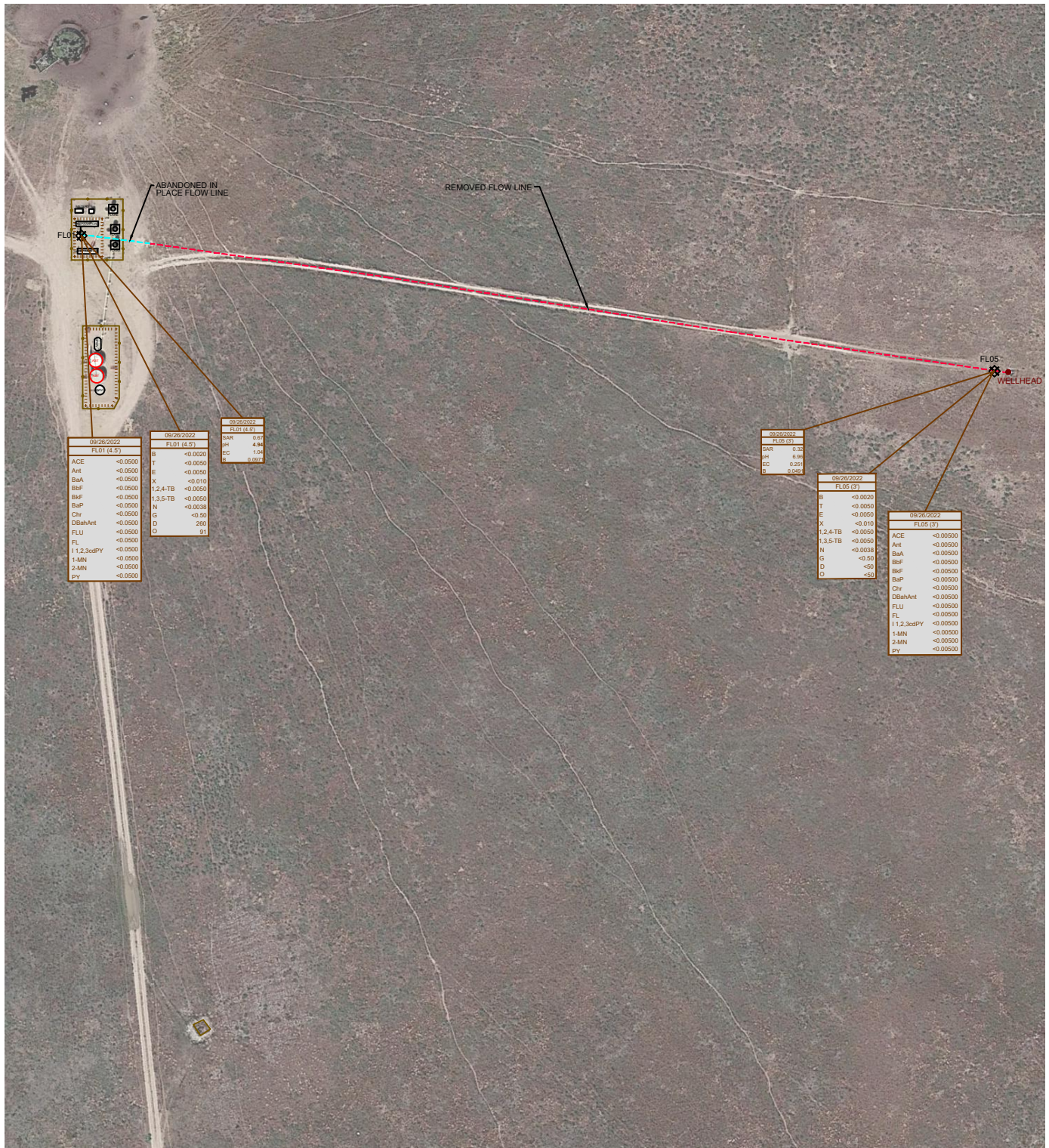

# LEGEND

● WELL HEAD LOCATION  
 ○ ABOVE GROUND STORAGE TANK  
 ■ FORMER FACILITY  
 - - - - - CONTAINMENT WALL  
 - - - - - REMOVED FLOW LINE  
 - - - - - ABANDONED IN PLACE FLOW LINE  
 - - - - - FENCE LINE

DATE SAMPLED	SAMPLE ID and DEPTH (ft)
09/26/2022	FL01 (4.5')
ACE	<0.0500
Ant	<0.0500
BaA	<0.0500
BaP	<0.0500
BaP	<0.0500
Chr	<0.0500
DBaHnt	<0.0500
FLU	<0.0500
FL	<0.0500
1,2,3-cdPY	<0.0500
1-MN	<0.0500
2-MN	<0.0500
PY	<0.0500

DATE SAMPLED	SAMPLE ID and DEPTH (ft)
09/26/2022	FL01 (4.5')
B	<0.0020
T	<0.0050
E	<0.0050
A	<0.010
1,2,4-TB	<0.0050
1,3,5-TB	<0.0050
N	<0.0038
G	<0.50
D	260
D	91

DATE SAMPLED	SAMPLE ID and DEPTH (ft)
09/26/2022	FL01 (4.5')
SAR	0.61
pH	4.94
EC	1.64
B	0.097

Figure 3

## SOIL CHEMISTRY MAP September 26, 2022

Noble Energy, Inc. ~ Ava State C 36-22 Flow Line  
 NWSE Sec. 36, T4N, R64W, 6th PM  
 Weld County, Colorado  
 40.269173°, -104.498108°

Project No. <b>C022-126</b>	API # <b>05-123-25677</b>	Drawn By <b>TA</b>	
Date <b>12/23/22</b>	Remediation # <b>23682</b>	Filename <b>22126Q</b>	

TABLE 1  
SUMMARY OF VOLATILE ORGANIC SOIL CHEMISTRY DATA  
NOBLE ENERGY INC.  
AVA STATE C 36-22, WELD COUNTY, COLORADO  
FREMONT PROJECT NO. C022-126

Sample ID	Sample Date	Depth (ft)	Benzene (mg/kg)	Toluene (mg/kg)	Ethyl-Benzene (mg/kg)	Xylenes (mg/kg)	1,2,4- Trimethyl- Benzene (mg/kg)	1,3,5- Trimethyl- Benzene (mg/kg)	Naphthalene (mg/kg)	TPH GRO (mg/kg)	TPH DRO (mg/kg)	TPH ORO (mg/kg)
COGCC Table 915-1 Limits (Residential SSL)			1.2	490	5.8	58	30	27	2	500		
COGCC Table 915-1 Limits (Protection of Groundwater SSL)			0.0026	0.69	0.78	9.9	0.0081	0.0087	0.0038	500		
FL01@4.5'	09/26/2022	4.5'	<0.0020	<0.0050	<0.0050	<0.010	<0.0050	<0.0050	<0.0038	<0.50	260	91
FL05@3'	09/26/2022	3'	<0.0020	<0.0050	<0.0050	<0.010	<0.0050	<0.0050	<0.0038	<0.50	<50	<50

Bold faced values exceed the COGCC Table 915-1 concentrations

Red & blue highlighted 915-1 Limits indicate the referenced soil screening level (SSL)

\* Summation of GRO+DRO+ORO must be less than 500 mg/kg

TABLE 1  
SUMMARY OF POLYCYCLIC AROMATIC HYDROCARBON SOIL CHEMISTRY DATA  
NOBLE ENERGY INC.  
AVA STATE C 36-22, WELD COUNTY, COLORADO  
FREMONT PROJECT NO. C022-126

Sample ID	Sample Date	Depth (ft)	Acenaphthene (mg/kg)	Anthracene (mg/kg)	Benzo (a) Anthracene (mg/kg)	Benzo (a) Pyrene (mg/kg)	Benzo (b) Fluoranthene (mg/kg)	Benzo (k) Fluoranthene (mg/kg)	Chrysene (mg/kg)	Dibenzo (a,h) Anthracene (mg/kg)	Fluoranthene (mg/kg)	Fluorene (mg/kg)	Indeno (1,2,3- cd) Pyrene (mg/kg)	Pyrene (mg/kg)	1-Methyl - Naphthalene (mg/kg)	2-Methyl- Naphthalene (mg/kg)
COGCC Table 915-1 Limits (Residential SSL)			360	1800	1.1	0.11	1.1	11	110	0.11	240	240	1.1	180	18	24
COGCC Table 915-1 Limits (Protection of Groundwater SSL)			0.55	5.8	0.011	0.24	0.3	2.9	9	0.096	8.9	0.54	0.98	1.3	0.006	0.019
FL01@4.5'	09/26/2022	4.5'	<0.0500	<0.0500	<0.0500	<0.0500	<0.0500	<0.0500	<0.0500	<0.0500	<0.0500	<0.0500	<0.0500	<0.0500	<0.0500	<0.0500
FL05@3'	09/26/2022	3'	<0.00500	<0.00500	<0.00500	<0.00500	<0.00500	<0.00500	<0.00500	<0.00500	<0.00500	<0.00500	<0.00500	<0.00500	<0.00500	<0.00500

Bold faced values exceed the COGCC Table 915-1 concentrations

Red & blue highlighted 915-1 Limits indicate the referenced soil screening level (SSL)

TABLE 1  
SUMMARY OF SOIL SUITABILITY FOR RECLAMATION  
NOBLE ENERGY INC.  
AVA STATE C 36-22, WELD COUNTY, COLORADO  
FREMONT PROJECT NO. C022-126

Sample ID	Sample Date	Depth (ft)	EC (mmhos/cm)	pH	SAR	Boron (mg/L)
COGCC Table 915-1 Soil Suitability Limits			<4	6 - 8.3	<6	2
FL01@4.5'	09/26/2022	4.5'	1.04	<b>4.94</b>	0.67	0.0971
FL05@3'	09/26/2022	3'	0.251	6.96	0.32	0.0491

Bold faced values exceed the COGCC Table 915-1 concentrations

Yellow highlighted 915-1 Limits indicate the referenced soil screening level (SSL)



# Flowline Closure Checklist

## COGCC Rule 911.a.(4) Environmental Site Closure Assessment Field Form

Additional Attachments:		Tank Battery Closure		Wellhead Closure		Pit Closure		Partially Buried Vault Closure
Site Name & COGCC Facility Number: <b>Ava State C 36-32</b>		Date: <b>9/26/2022</b>						Remediation Project #: <b>23682</b>
Associated Wells: <b>05-123-25677</b>		Age of Site: <b>Unknown</b>						Number of Photos Attached: See attached
Starting point: (GPS coordinates and descriptions) <b>40.269173, -104.498108</b>								
End point: (GPS coordinates and descriptions) <b>40.268812, -104.494981</b>								
USCS Soil Type: Fine Grain Poorly Graded Sand (SP)					Estimated Depth to Groundwater:			
Hydrocarbon Impacted Soils / Spills: (Note estimated size and if impact appears to be surficial or extends to an unknown depth)  No observed hydrocarbon impacted soil.								
Salt Crusted Soils or Impacted Vegetation: (Note estimated size and if impact appears to be surficial or extends to an unknown depth)  No observed salt crusted soil or impacted vegetation.								
<b>Flowlines</b>								
Flowline type	Wellhead Line							
Depth	3-4.5 feet							
Age	Unknown							
Length	881 feet							
Construction Material	steel							
Were flowlines pulled?	Yes, see below							
Visual Integrity of lines	Good condition							
Visual impacts if trenched	No observed impacts.							
PID Readings if trenched	0.7 to 14 ppm							
Sample taken? Location/Sample ID#	See attached							
Photo Number(s)	See attached							
Other observations regarding on location flowlines:  66 feet of flowline starting at separator (FL01@4.5') abandoned in place.								
<b>Summary</b>								
Was impacted soil identified? <b>No</b> Yes - less than 10 cubic yards Yes - more than 10 cubic yards								
Total number of samples field screened: <b>5</b>					Total number of samples collected: <b>2</b>			
Highest PID Reading: <b>14 ppm</b>					Total number of samples submitted to lab for analysis: <b>2</b>			
If more than 10 cubic yards of impacted soil were observed: <b>N/A</b>								
Vertical extent:					Estimated spill volume:			
Lateral extent:					Volume of soil removed:			
Is additional investigation required?								
Was groundwater encountered during the investigation? <b>N/A</b> <b>No</b> Yes - not impacted or in contact with impacted soils Yes - groundwater impacted and/or in contact with impacted soils								
Measured depth to groundwater:					Was remedial groundwater removal conducted? Yes No			
Date Groundwater was encountered:					Commencement date of removal:			
Sheen on groundwater? Yes No					Volume of groundwater removed prior to sampling:			
Free product observed? Yes No					Volume of groundwater removed post sampling:			
Total number of samples collected:					Total Volume of groundwater removed:			
Total number of samples submitted to lab for analysis:								



# Photo Log



## Description:

FL01@4.5'

# Photo Log

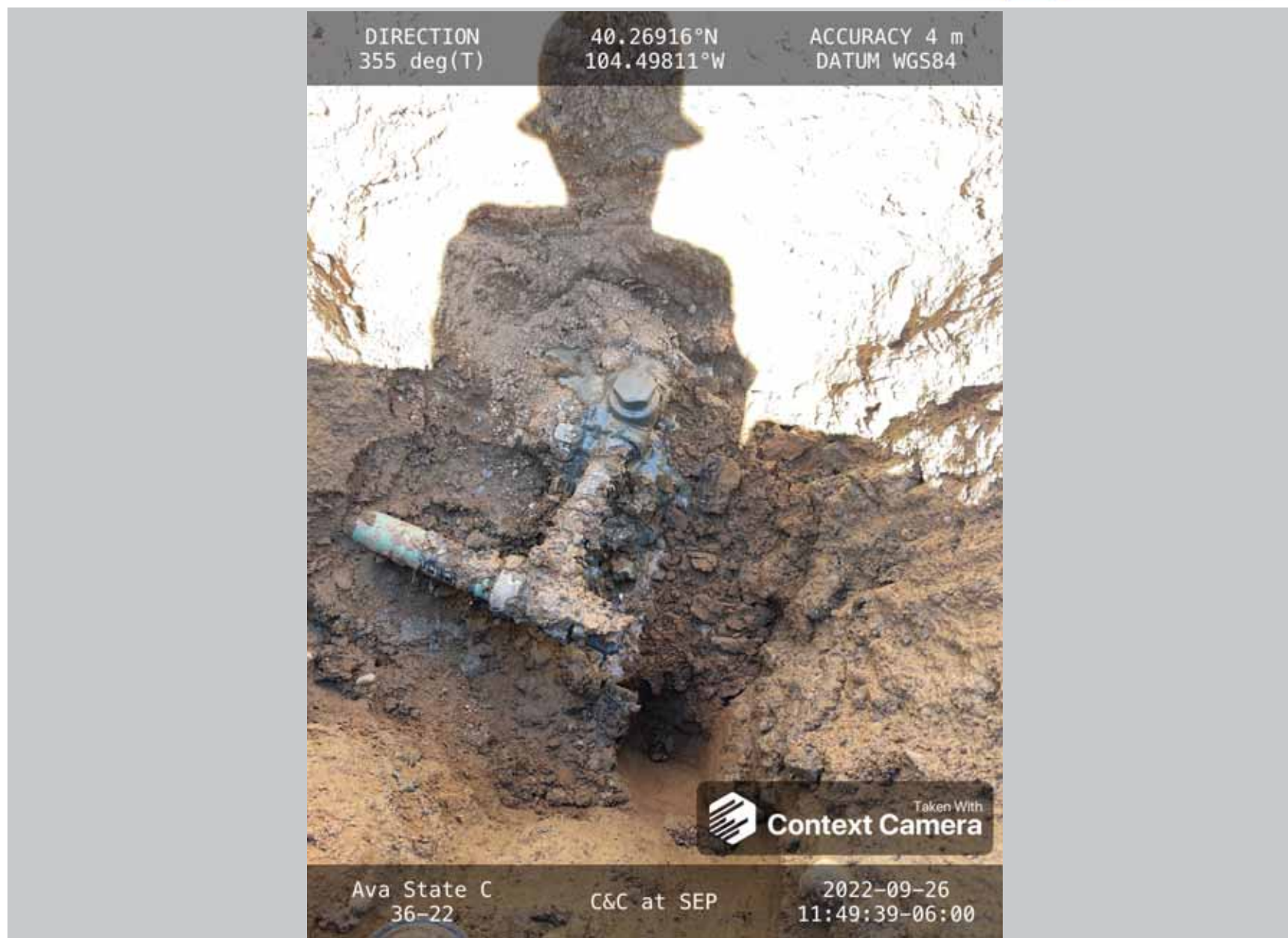

## Description:

FL01@4.5', Cut and Capped, Plugged With Concrete



# Photo Log



## Description:

FL02@4.5'



# Photo Log

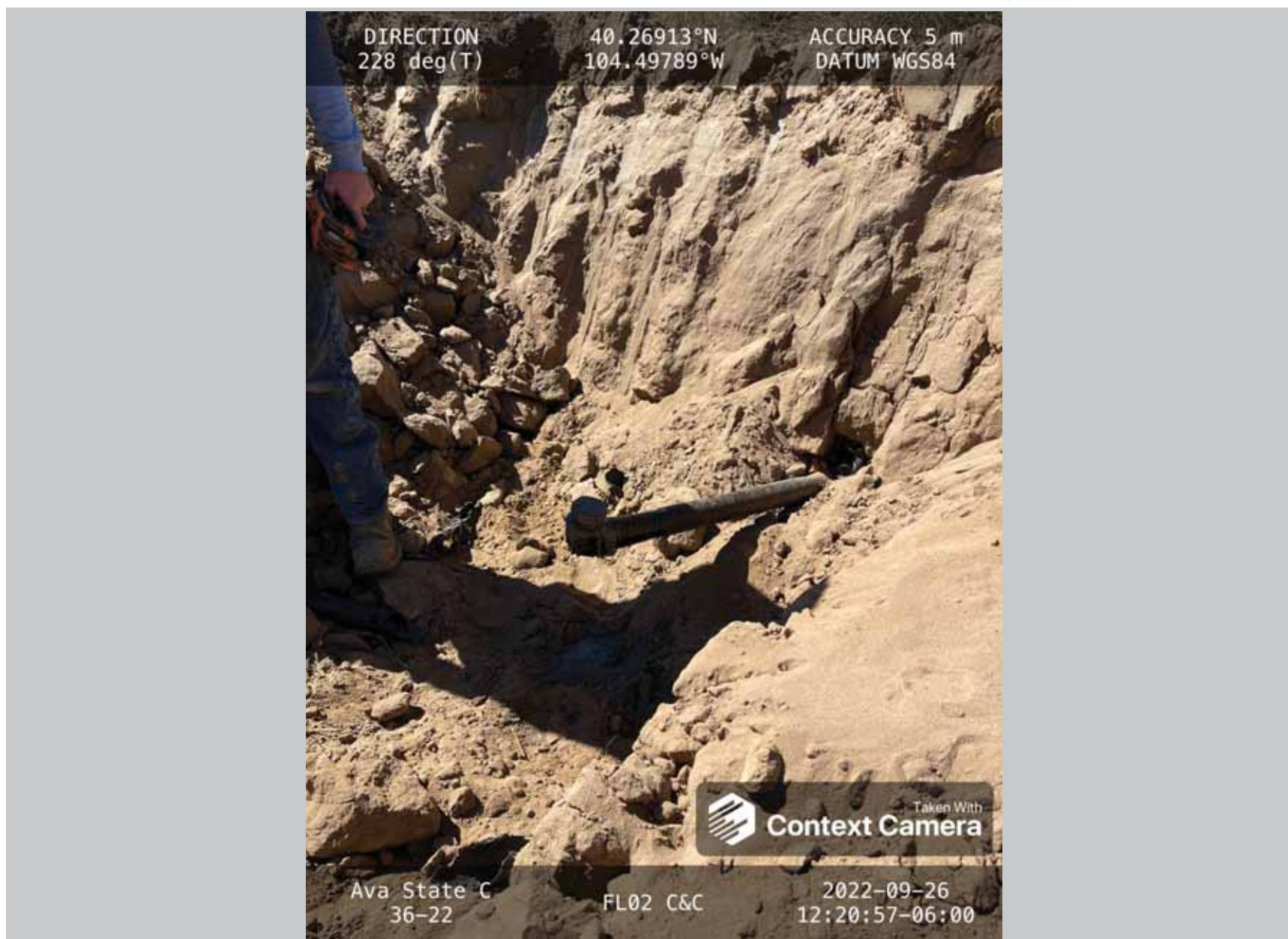

## Description:

FL02@4.5', Cut and Capped, Plugged With Concrete

# Photo Log



## Description:

FL03@4'



# Photo Log



## Description:

FL04@3'



# Photo Log

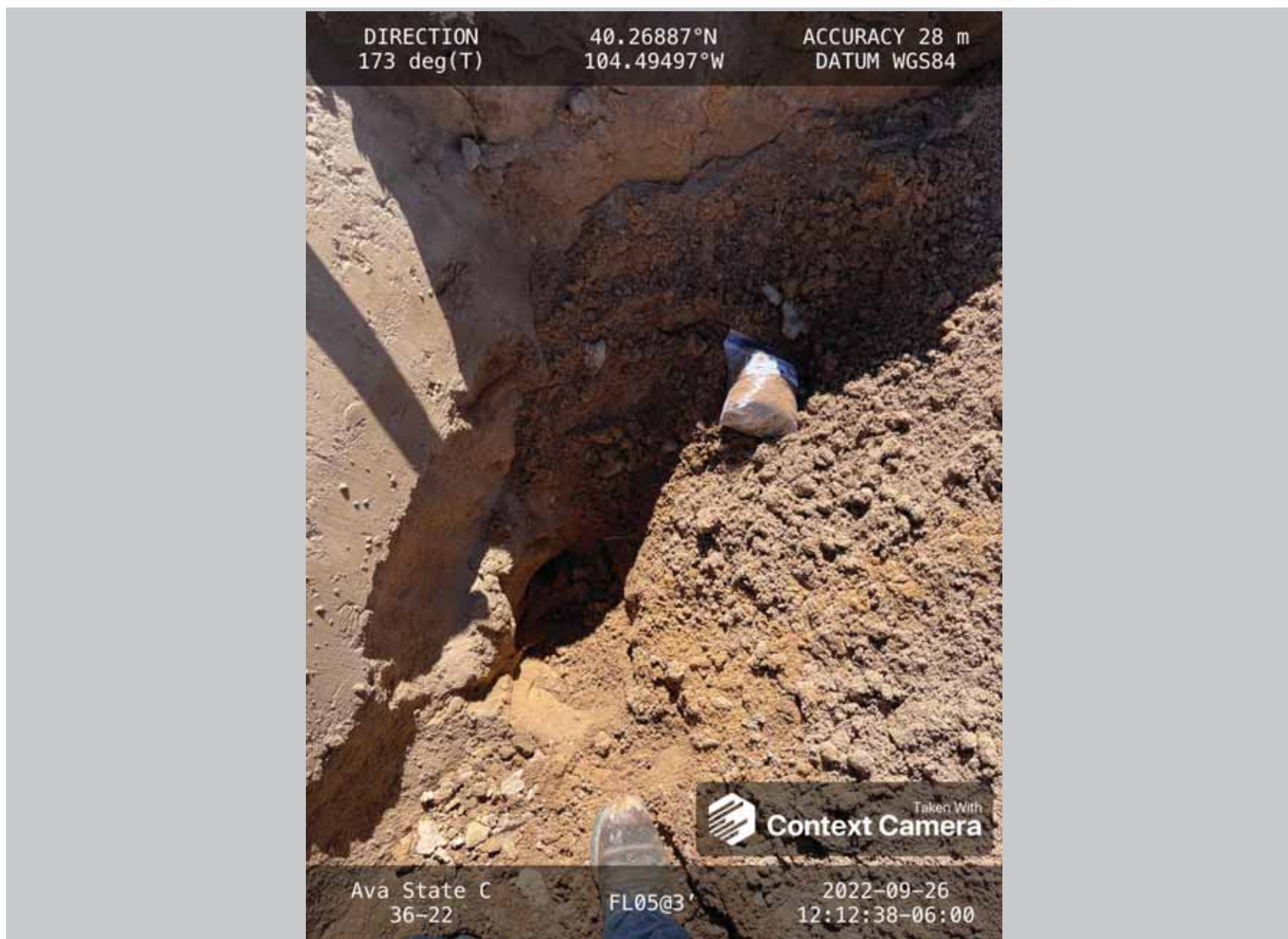

## Description:

FL05@3'

# Summit Scientific

---

4653 Table Mountain Drive, Golden, Colorado 80403

303.277.9310

October 06, 2022

Paul Henehan  
Fremont Environmental  
PO Box 1289  
Wellington, CO 80549  
RE: Ava State C 36-22  
Work Order #2209516

Enclosed are the results of analyses for samples received by Summit Scientific on 09/26/22 14:10. If you have any questions concerning this report, please feel free to contact me.

Sincerely,



Mikayla Axtell For Paul Shrewsbury  
President



Fremont Environmental  
PO Box 1289  
Wellington CO, 80549

Project: Ava State C 36-22

Project Number: [none]  
Project Manager: Paul Henchan

**Reported:**  
10/06/22 16:02

### ANALYTICAL REPORT FOR SAMPLES

Sample ID	Laboratory ID	Matrix	Date Sampled	Date Received
FL01@4.5'	2209516-01	Soil	09/26/22 00:00	09/26/22 14:10
FL05@3'	2209516-02	Soil	09/26/22 00:00	09/26/22 14:10

Summit Scientific

*The results in this report apply to the samples analyzed in accordance with the chain of custody document. This analytical report must be reproduced in its entirety.*



# Summit Scientific

2209516

S<sub>2</sub>

4653 Table Mountain Drive ♦ Golden, Colorado 80403

303-277-9310 ♦ 303-374-5933 (f)

Page 1 of 1

Client: Fremont Environmental

Project Manager: Paul Henehan

Address:

E-Mail: Fremont Distribution List: PaulH, EthanB, JeffG and ChrisL. @fremontenv.com

City/State/Zip:

Bill to Noble:

Phone:

Project Name: Ava State E 36-22

Sampler Name: Chris Carter

Project Number:

ID	Sample Description	Date Sampled	Time Sampled	# of containers	Preservative				Matrix				Analysis Requested										Special Instructions
					HCl	HNO3	None	Other	Water	Soil	Air-Canister #	Other	TPH, BTEX, TMBs, Naph.	PAH (915)	EC, SAR, pH, Boron	Metals (915)	TDS, Chloride, Sulfate	HOLD					
1	FLD 1 @ 4.5'	9/26/22		3			X			X			X	X	X								
2	FLD 5 @ 3'	9/26/22		3			X			X			X	X	X								
3	BK 6 @ 6"	9/26/22		1			X			X											X		
4																							
5																							
6																							
7																							
8																							
9																							
10																							

Relinquished by:	Date/Time:	Received by:	Date/Time:	Turn Around Time	(Check)	Notes: Flowline
Chris Carter	9/26/22 14:10		9/26/22 1400	Same Day	72 hours	
Relinquished by:	Date/Time:	Received by:	Date/Time:	24 hours	Standard	
				48 hours		
Relinquished by:	Date/Time:	Received by:	Date/Time:	Sample Integrity:		
				Temperature Upon Receipt:	7.7	
				Samples Intact:	Yes	No

S<sub>2</sub>

## Sample Receipt Checklist

S2 Work Order#

2209516

Client: FremontClient Project ID: Ava State C 326-22

Shipped Via: H.D./P.U./FedEx/UPS/USPS/Other

Airbill #:

☐ ☐ ☐ ☐ ☐

Matrix (Check all that apply)

Air

☐

Soil/Solid

☐

Water

☐

Other

☐

Temp (°C)

7.7

Thermometer #

1

	Yes	No	N/A	Comments (if any)
If samples require cooling, is the temperature < 6°C? <sup>(1)</sup> <b>NOTE:</b> If samples are delivered the same day of sampling, this requirement is met if there is evidence that cooling has begun.	<input checked="" type="checkbox"/>	<input type="checkbox"/>	<input type="checkbox"/>	on ICE
If custody seals are present, are they intact? <sup>(1)</sup>	<input checked="" type="checkbox"/>	<input type="checkbox"/>	<input type="checkbox"/>	
Are samples due within 48 hours present?	<input type="checkbox"/>	<input checked="" type="checkbox"/>	<input type="checkbox"/>	
Are water samples with short hold times present? Note the short hold analysis in the comments column - pH, Nitrate/Nitrite, Ferrous Iron (Fe <sup>2+</sup> ), Hexavalent Chromium (Cr <sup>6+</sup> , Cr VI), COD/BOD, Total Coliform, E. Coli, Total Residual Chlorine (TRC), Dissolved Oxygen	<input type="checkbox"/>	<input type="checkbox"/>	<input checked="" type="checkbox"/>	
Is a chain-of-custody (COC) form present and filled out Completely? <sup>(1)</sup>	<input checked="" type="checkbox"/>	<input type="checkbox"/>	<input type="checkbox"/>	
Is the COC properly relinquished by the client w/ date and time recorded? <sup>(1)</sup>	<input checked="" type="checkbox"/>	<input type="checkbox"/>	<input type="checkbox"/>	
Were all samples received intact? <sup>(1)</sup>	<input checked="" type="checkbox"/>	<input type="checkbox"/>	<input type="checkbox"/>	
Was adequate sample volume provided? <sup>(1)</sup>	<input checked="" type="checkbox"/>	<input type="checkbox"/>	<input type="checkbox"/>	
Does the COC agree with the number and type of sample bottles received? <sup>(1)</sup>	<input checked="" type="checkbox"/>	<input type="checkbox"/>	<input type="checkbox"/>	
Do the sample IDs on the bottle labels match the COC? <sup>(1)</sup>	<input checked="" type="checkbox"/>	<input type="checkbox"/>	<input type="checkbox"/>	
For volatiles in water – is there headspace present? If yes, contact client and note in narrative.	<input type="checkbox"/>	<input type="checkbox"/>	<input checked="" type="checkbox"/>	
Are samples preserved that require preservation (excluding cooling)? <sup>(1)</sup> Note the type of preservative in the comments column – HCl, H <sub>2</sub> SO <sub>4</sub> , NaOH, HNO <sub>3</sub> , etc.	<input type="checkbox"/>	<input type="checkbox"/>	<input checked="" type="checkbox"/>	
If samples are acid preserved for metals, is the pH ≤ 2? <sup>(1)</sup> Record the pH in Comments.	<input type="checkbox"/>	<input type="checkbox"/>	<input checked="" type="checkbox"/>	
If dissolved metals are requested, were samples field filtered?	<input type="checkbox"/>	<input type="checkbox"/>	<input checked="" type="checkbox"/>	
Additional Comments (if any):				

<sup>(1)</sup> If NO, then contact the client before proceeding with analysis and note in case narrative.
  
 Custodian Printed Name

 9.26.22  
 Date/Time

18:25



Fremont Environmental  
PO Box 1289  
Wellington CO, 80549

Project: Ava State C 36-22

Project Number: [none]  
Project Manager: Paul Henchan

**Reported:**  
10/06/22 16:02

**FL01@4.5'**  
**2209516-01 (Soil)**

**Summit Scientific**

**Volatile Organic Compounds by EPA Method 8260B**

Date Sampled: **09/26/22 00:00**

Analyte	Result	Reporting Limit	Units	Dilution	Batch	Prepared	Analyzed	Method	Notes
Benzene	ND	0.0020	mg/kg	1	BF10735	09/28/22	09/29/22	EPA 8260B	
Toluene	ND	0.0050	"	"	"	"	"	"	
Ethylbenzene	ND	0.0050	"	"	"	"	"	"	
Xylenes (total)	ND	0.010	"	"	"	"	"	"	
1,2,4-Trimethylbenzene	ND	0.0050	"	"	"	"	"	"	
1,3,5-Trimethylbenzene	ND	0.0050	"	"	"	"	"	"	
Naphthalene	ND	0.0038	"	"	"	"	"	"	
Gasoline Range Hydrocarbons	ND	0.50	"	"	"	"	"	"	

Date Sampled: **09/26/22 00:00**

Analyte	Result	Reporting Limit	Units	Dilution	Batch	Prepared	Analyzed	Method	Notes
Surrogate: 1,2-Dichloroethane-d4		112 %	50-150		"	"	"	"	
Surrogate: Toluene-d8		93.5 %	50-150		"	"	"	"	
Surrogate: 4-Bromofluorobenzene		95.9 %	50-150		"	"	"	"	

**Extractable Petroleum Hydrocarbons by 8015**

Date Sampled: **09/26/22 00:00**

Analyte	Result	Reporting Limit	Units	Dilution	Batch	Prepared	Analyzed	Method	Notes
C10-C28 (DRO)	<b>260</b>	50	mg/kg	1	BF10738	09/28/22	09/29/22	EPA 8015M	
C28-C36 (ORO)	<b>91</b>	50	"	"	"	"	"	"	

Date Sampled: **09/26/22 00:00**

Analyte	Result	Reporting Limit	Units	Dilution	Batch	Prepared	Analyzed	Method	Notes
Surrogate: o-Terphenyl		79.2 %	30-150		"	"	"	"	

**PAH by EPA Method 8270D SIM**

Summit Scientific

The results in this report apply to the samples analyzed in accordance with the chain of custody document. This analytical report must be reproduced in its entirety.





Fremont Environmental  
PO Box 1289  
Wellington CO, 80549

Project: Ava State C 36-22

Project Number: [none]  
Project Manager: Paul Henchan

**Reported:**  
10/06/22 16:02

**FL01@4.5'**  
**2209516-01 (Soil)**

**Summit Scientific**

**PAH by EPA Method 8270D SIM**

Date Sampled: **09/26/22 00:00**

Analyte	Result	Reporting Limit	Units	Dilution	Batch	Prepared	Analyzed	Method	Notes
Acenaphthene	ND	0.0500	mg/kg	10	BF10690	09/27/22	09/28/22	EPA 8270D SIM	
Anthracene	ND	0.0500	"	"	"	"	"	"	
Benzo (a) anthracene	ND	0.0500	"	"	"	"	"	"	
Benzo (a) pyrene	ND	0.0500	"	"	"	"	"	"	
Benzo (b) fluoranthene	ND	0.0500	"	"	"	"	"	"	
Benzo (k) fluoranthene	ND	0.0500	"	"	"	"	"	"	
Chrysene	ND	0.0500	"	"	"	"	"	"	
Dibenz (a,h) anthracene	ND	0.0500	"	"	"	"	"	"	
Fluoranthene	ND	0.0500	"	"	"	"	"	"	
Fluorene	ND	0.0500	"	"	"	"	"	"	
Indeno (1,2,3-cd) pyrene	ND	0.0500	"	"	"	"	"	"	
Pyrene	ND	0.0500	"	"	"	"	"	"	
1-Methylnaphthalene	ND	0.0500	"	"	"	"	"	"	
2-Methylnaphthalene	ND	0.0500	"	"	"	"	"	"	

Date Sampled: **09/26/22 00:00**

Analyte	Result	Reporting Limit	Units	Dilution	Batch	Prepared	Analyzed	Method	Notes
Surrogate: 2-Methylnaphthalene-d10		%	40-150		"	"	"	"	S-01
Surrogate: Fluoranthene-d10		7.18 %	40-150		"	"	"	"	S-01

**Total Metals by EPA 6020B Hot Water Soluble Extraction**

Date Sampled: **09/26/22 00:00**

Analyte	Result	Reporting Limit	Units	Dilution	Batch	Prepared	Analyzed	Method	Notes
<b>Boron</b>	<b>0.0971</b>	0.0100	mg/L	1	BF10758	09/29/22	10/04/22	EPA 6020B	

**Soluble Nutrients by EPA 6020/USDA60 6(2) - Saturated Paste Extraction**

Date Sampled: **09/26/22 00:00**

Analyte	Result	Reporting Limit	Units	Dilution	Batch	Prepared	Analyzed	Method	Notes
---------	--------	-----------------	-------	----------	-------	----------	----------	--------	-------

Summit Scientific

The results in this report apply to the samples analyzed in accordance with the chain of custody document. This analytical report must be reproduced in its entirety.



Fremont Environmental  
PO Box 1289  
Wellington CO, 80549

Project: Ava State C 36-22

Project Number: [none]  
Project Manager: Paul Henchan

**Reported:**  
10/06/22 16:02

**FL01@4.5'**  
**2209516-01 (Soil)**

### Summit Scientific

#### Soluble Nutrients by EPA 6020/USDA60 6(2) - Saturated Paste Extraction

Calcium	69.9	0.0546	mg/L dry	1	BF10770	09/29/22	10/06/22	EPA 6020B
Magnesium	26.9	0.0546	"	"	"	"	"	"
Sodium	26.0	0.0546	"	"	"	"	"	"

#### Calculated Analysis

Date Sampled: **09/26/22 00:00**

Analyte	Result	Reporting Limit	Units	Dilution	Batch	Prepared	Analyzed	Method	Notes
Sodium Adsorption Ratio	0.670	0.00100	units	1	BFJ0137	10/06/22	10/06/22	Calculation	

#### Physical Parameters by APHA/ASTM/EPA Methods

Date Sampled: **09/26/22 00:00**

Analyte	Result	Reporting Limit	Units	Dilution	Batch	Prepared	Analyzed	Method	Notes
% Solids	91.6		%	1	BF10792	09/30/22	09/30/22	Calculation	

#### Specific Conductance by EPA Method 120.1, Saturated Paste Extraction

Date Sampled: **09/26/22 00:00**

Analyte	Result	Reporting Limit	Units	Dilution	Batch	Prepared	Analyzed	Method	Notes
Specific Conductance (EC)	1.04	0.0100	mmhos/cm	1	BF10774	09/29/22	09/30/22	EPA 120.1	

#### Physical Parameters by APHA/ASTM/EPA Methods, Saturated Paste Extraction

Date Sampled: **09/26/22 00:00**

Analyte	Result	Reporting Limit	Units	Dilution	Batch	Prepared	Analyzed	Method	Notes
pH	4.94		pH Units	1	BF10773	09/29/22	09/30/22	EPA 9045D	

Summit Scientific

The results in this report apply to the samples analyzed in accordance with the chain of custody document. This analytical report must be reproduced in its entirety.



Fremont Environmental  
PO Box 1289  
Wellington CO, 80549

Project: Ava State C 36-22

Project Number: [none]  
Project Manager: Paul Henchan

**Reported:**  
10/06/22 16:02

**FL05@3'**  
**2209516-02 (Soil)**

**Summit Scientific**

**Volatile Organic Compounds by EPA Method 8260B**

Date Sampled: **09/26/22 00:00**

Analyte	Result	Reporting	Units	Dilution	Batch	Prepared	Analyzed	Method	Notes
		Limit							
Benzene	ND	0.0020	mg/kg	1	BF10735	09/28/22	09/29/22	EPA 8260B	
Toluene	ND	0.0050	"	"	"	"	"	"	
Ethylbenzene	ND	0.0050	"	"	"	"	"	"	
Xylenes (total)	ND	0.010	"	"	"	"	"	"	
1,2,4-Trimethylbenzene	ND	0.0050	"	"	"	"	"	"	
1,3,5-Trimethylbenzene	ND	0.0050	"	"	"	"	"	"	
Naphthalene	ND	0.0038	"	"	"	"	"	"	
Gasoline Range Hydrocarbons	ND	0.50	"	"	"	"	"	"	

Date Sampled: **09/26/22 00:00**

Analyte	Result	Reporting	Units	Dilution	Batch	Prepared	Analyzed	Method	Notes
		Limit							
Surrogate: 1,2-Dichloroethane-d4		110 %	50-150		"	"	"	"	
Surrogate: Toluene-d8		93.8 %	50-150		"	"	"	"	
Surrogate: 4-Bromofluorobenzene		105 %	50-150		"	"	"	"	

**Extractable Petroleum Hydrocarbons by 8015**

Date Sampled: **09/26/22 00:00**

Analyte	Result	Reporting	Units	Dilution	Batch	Prepared	Analyzed	Method	Notes
		Limit							
C10-C28 (DRO)	ND	50	mg/kg	1	BF10738	09/28/22	09/29/22	EPA 8015M	
C28-C36 (ORO)	ND	50	"	"	"	"	"	"	

Date Sampled: **09/26/22 00:00**

Analyte	Result	Reporting	Units	Dilution	Batch	Prepared	Analyzed	Method	Notes
		Limit							
Surrogate: o-Terphenyl		76.4 %	30-150		"	"	"	"	

**PAH by EPA Method 8270D SIM**

Summit Scientific

The results in this report apply to the samples analyzed in accordance with the chain of custody document. This analytical report must be reproduced in its entirety.





Fremont Environmental  
PO Box 1289  
Wellington CO, 80549

Project: Ava State C 36-22

Project Number: [none]  
Project Manager: Paul Henchan

**Reported:**  
10/06/22 16:02

**FL05@3'**  
**2209516-02 (Soil)**

**Summit Scientific**

**PAH by EPA Method 8270D SIM**

Date Sampled: **09/26/22 00:00**

Analyte	Result	Reporting Limit	Units	Dilution	Batch	Prepared	Analyzed	Method	Notes
Acenaphthene	ND	0.00500	mg/kg	1	BF10690	09/27/22	09/28/22	EPA 8270D SIM	
Anthracene	ND	0.00500	"	"	"	"	"	"	
Benzo (a) anthracene	ND	0.00500	"	"	"	"	"	"	
Benzo (a) pyrene	ND	0.00500	"	"	"	"	"	"	
Benzo (b) fluoranthene	ND	0.00500	"	"	"	"	"	"	
Benzo (k) fluoranthene	ND	0.00500	"	"	"	"	"	"	
Chrysene	ND	0.00500	"	"	"	"	"	"	
Dibenz (a,h) anthracene	ND	0.00500	"	"	"	"	"	"	
Fluoranthene	ND	0.00500	"	"	"	"	"	"	
Fluorene	ND	0.00500	"	"	"	"	"	"	
Indeno (1,2,3-cd) pyrene	ND	0.00500	"	"	"	"	"	"	
Pyrene	ND	0.00500	"	"	"	"	"	"	
1-Methylnaphthalene	ND	0.00500	"	"	"	"	"	"	
2-Methylnaphthalene	ND	0.00500	"	"	"	"	"	"	

Date Sampled: **09/26/22 00:00**

Analyte	Result	Reporting Limit	Units	Dilution	Batch	Prepared	Analyzed	Method	Notes
Surrogate: 2-Methylnaphthalene-d10		71.8 %	40-150		"	"	"	"	
Surrogate: Fluoranthene-d10		65.3 %	40-150		"	"	"	"	

**Total Metals by EPA 6020B Hot Water Soluble Extraction**

Date Sampled: **09/26/22 00:00**

Analyte	Result	Reporting Limit	Units	Dilution	Batch	Prepared	Analyzed	Method	Notes
<b>Boron</b>	<b>0.0491</b>	0.0100	mg/L	1	BF10758	09/29/22	10/04/22	EPA 6020B	

**Soluble Nutrients by EPA 6020/USDA60 6(2) - Saturated Paste Extraction**

Date Sampled: **09/26/22 00:00**

Analyte	Result	Reporting Limit	Units	Dilution	Batch	Prepared	Analyzed	Method	Notes
---------	--------	-----------------	-------	----------	-------	----------	----------	--------	-------

Summit Scientific

The results in this report apply to the samples analyzed in accordance with the chain of custody document. This analytical report must be reproduced in its entirety.



Fremont Environmental  
PO Box 1289  
Wellington CO, 80549

Project: Ava State C 36-22

Project Number: [none]  
Project Manager: Paul Henchan

**Reported:**  
10/06/22 16:02

**FL05@3'**  
**2209516-02 (Soil)**

### Summit Scientific

#### Soluble Nutrients by EPA 6020/USDA60 6(2) - Saturated Paste Extraction

Calcium	17.1	0.0525	mg/L dry	1	BF10770	09/29/22	10/06/22	EPA 6020B
Magnesium	5.39	0.0525	"	"	"	"	"	"
Sodium	5.93	0.0525	"	"	"	"	"	"

#### Calculated Analysis

Date Sampled: **09/26/22 00:00**

Analyte	Result	Reporting Limit	Units	Dilution	Batch	Prepared	Analyzed	Method	Notes
Sodium Adsorption Ratio	0.320	0.00100	units	1	BFJ0137	10/06/22	10/06/22	Calculation	

#### Physical Parameters by APHA/ASTM/EPA Methods

Date Sampled: **09/26/22 00:00**

Analyte	Result	Reporting Limit	Units	Dilution	Batch	Prepared	Analyzed	Method	Notes
% Solids	95.3		%	1	BF10792	09/30/22	09/30/22	Calculation	

#### Specific Conductance by EPA Method 120.1, Saturated Paste Extraction

Date Sampled: **09/26/22 00:00**

Analyte	Result	Reporting Limit	Units	Dilution	Batch	Prepared	Analyzed	Method	Notes
Specific Conductance (EC)	0.251	0.0100	mmhos/cm	1	BF10774	09/29/22	09/30/22	EPA 120.1	

#### Physical Parameters by APHA/ASTM/EPA Methods, Saturated Paste Extraction

Date Sampled: **09/26/22 00:00**

Analyte	Result	Reporting Limit	Units	Dilution	Batch	Prepared	Analyzed	Method	Notes
pH	6.96		pH Units	1	BF10773	09/29/22	09/30/22	EPA 9045D	

Summit Scientific

The results in this report apply to the samples analyzed in accordance with the chain of custody document. This analytical report must be reproduced in its entirety.



Fremont Environmental  
PO Box 1289  
Wellington CO, 80549

Project: Ava State C 36-22

Project Number: [none]  
Project Manager: Paul Henchan

**Reported:**  
10/06/22 16:02

## Volatile Organic Compounds by EPA Method 8260B - Quality Control

### Summit Scientific

Analyte	Reporting			Spike	Source		%REC		RPD	
	Result	Limit	Units	Level	Result	%REC	Limits	RPD	Limit	Notes

#### Batch BFI0735 - EPA 5030 Soil MS

##### Blank (BFI0735-BLK1)

Prepared: 09/28/22 Analyzed: 09/29/22

Benzene	ND	0.0020	mg/kg							
Toluene	ND	0.0050	"							
Ethylbenzene	ND	0.0050	"							
Xylenes (total)	ND	0.010	"							
1,2,4-Trimethylbenzene	ND	0.0050	"							
1,3,5-Trimethylbenzene	ND	0.0050	"							
Naphthalene	ND	0.0038	"							
Gasoline Range Hydrocarbons	ND	0.50	"							
Surrogate: 1,2-Dichloroethane-d4	0.0436		"	0.0400		109	50-150			
Surrogate: Toluene-d8	0.0374		"	0.0400		93.4	50-150			
Surrogate: 4-Bromofluorobenzene	0.0385		"	0.0400		96.3	50-150			

##### LCS (BFI0735-BS1)

Prepared: 09/28/22 Analyzed: 09/29/22

Benzene	0.0553	0.0020	mg/kg	0.0750		73.7	70-130			
Toluene	0.0601	0.0050	"	0.0750		80.2	70-130			
Ethylbenzene	0.0555	0.0050	"	0.0750		74.0	70-130			
m,p-Xylene	0.111	0.010	"	0.150		74.2	70-130			
o-Xylene	0.0582	0.0050	"	0.0750		77.6	70-130			
1,2,4-Trimethylbenzene	0.0552	0.0050	"	0.0750		73.6	70-130			
1,3,5-Trimethylbenzene	0.0548	0.0050	"	0.0750		73.0	70-130			
Naphthalene	0.0577	0.0038	"	0.0750		76.9	70-130			
Surrogate: 1,2-Dichloroethane-d4	0.0326		"	0.0400		81.6	50-150			
Surrogate: Toluene-d8	0.0405		"	0.0400		101	50-150			
Surrogate: 4-Bromofluorobenzene	0.0358		"	0.0400		89.5	50-150			

##### Matrix Spike (BFI0735-MS1)

Source: 2209507-04

Prepared: 09/28/22 Analyzed: 09/29/22

Benzene	0.0536	0.0020	mg/kg	0.0750	ND	71.4	70-130			
Toluene	0.0589	0.0050	"	0.0750	ND	78.6	70-130			
Ethylbenzene	0.0550	0.0050	"	0.0750	ND	73.3	70-130			
m,p-Xylene	0.110	0.010	"	0.150	ND	73.1	70-130			
o-Xylene	0.0576	0.0050	"	0.0750	ND	76.8	70-130			
1,2,4-Trimethylbenzene	0.0548	0.0050	"	0.0750	ND	73.0	70-130			
1,3,5-Trimethylbenzene	0.0544	0.0050	"	0.0750	ND	72.5	70-130			
Naphthalene	0.0550	0.0038	"	0.0750	ND	73.3	70-130			
Surrogate: 1,2-Dichloroethane-d4	0.0370		"	0.0400		92.4	50-150			
Surrogate: Toluene-d8	0.0398		"	0.0400		99.4	50-150			
Surrogate: 4-Bromofluorobenzene	0.0358		"	0.0400		89.6	50-150			

Summit Scientific

The results in this report apply to the samples analyzed in accordance with the chain of custody document. This analytical report must be reproduced in its entirety.





Fremont Environmental  
PO Box 1289  
Wellington CO, 80549

Project: Ava State C 36-22

Project Number: [none]  
Project Manager: Paul Henchan

**Reported:**  
10/06/22 16:02

## Volatile Organic Compounds by EPA Method 8260B - Quality Control

### Summit Scientific

Analyte	Reporting			Spike		Source		%REC		RPD	
	Result	Limit	Units	Level		Result		%REC	Limits	RPD	Limit

#### Batch BFI0735 - EPA 5030 Soil MS

Matrix Spike Dup (BFI0735-MSD1)		Source: 2209507-04			Prepared: 09/28/22 Analyzed: 09/29/22						
Benzene	0.0525	0.0020	mg/kg	0.0750	ND	70.0	70-130	1.92	30		
Toluene	0.0601	0.0050	"	0.0750	ND	80.1	70-130	1.97	30		
Ethylbenzene	0.0566	0.0050	"	0.0750	ND	75.4	70-130	2.85	30		
m,p-Xylene	0.114	0.010	"	0.150	ND	75.7	70-130	3.55	30		
o-Xylene	0.0588	0.0050	"	0.0750	ND	78.4	70-130	2.01	30		
1,2,4-Trimethylbenzene	0.0556	0.0050	"	0.0750	ND	74.1	70-130	1.41	30		
1,3,5-Trimethylbenzene	0.0559	0.0050	"	0.0750	ND	74.5	70-130	2.78	30		
Naphthalene	0.0574	0.0038	"	0.0750	ND	76.6	70-130	4.38	30		
Surrogate: 1,2-Dichloroethane-d4	0.0368		"	0.0400		91.9	50-150				
Surrogate: Toluene-d8	0.0408		"	0.0400		102	50-150				
Surrogate: 4-Bromofluorobenzene	0.0355		"	0.0400		88.8	50-150				

Summit Scientific

The results in this report apply to the samples analyzed in accordance with the chain of custody document. This analytical report must be reproduced in its entirety.



Fremont Environmental  
PO Box 1289  
Wellington CO, 80549

Project: Ava State C 36-22

Project Number: [none]  
Project Manager: Paul Henchan

**Reported:**  
10/06/22 16:02

**Extractable Petroleum Hydrocarbons by 8015 - Quality Control**  
**Summit Scientific**

Analyte	Reporting			Spike	Source		%REC		RPD	
	Result	Limit	Units	Level	Result	%REC	Limits	RPD	Limit	Notes

**Batch BFI0738 - EPA 3550A**

**Blank (BFI0738-BLK1)**

Prepared: 09/28/22 Analyzed: 09/29/22

C10-C28 (DRO)	ND	50	mg/kg
C28-C36 (ORO)	ND	50	"

Surrogate: o-Terphenyl	11.6	"	12.5	92.4	30-150
------------------------	------	---	------	------	--------

**LCS (BFI0738-BS1)**

Prepared: 09/28/22 Analyzed: 09/29/22

C10-C28 (DRO)	591	50	mg/kg	500	118	70-130
---------------	-----	----	-------	-----	-----	--------

Surrogate: o-Terphenyl	11.1	"	12.5	88.6	30-150
------------------------	------	---	------	------	--------

**Matrix Spike (BFI0738-MS1)**

Source: 2209507-04

Prepared: 09/28/22 Analyzed: 09/29/22

C10-C28 (DRO)	629	50	mg/kg	500	15.7	123	70-130
---------------	-----	----	-------	-----	------	-----	--------

Surrogate: o-Terphenyl	10.9	"	12.5	87.2	30-150
------------------------	------	---	------	------	--------

**Matrix Spike Dup (BFI0738-MSD1)**

Source: 2209507-04

Prepared: 09/28/22 Analyzed: 09/29/22

C10-C28 (DRO)	558	50	mg/kg	500	15.7	108	70-130	12.0	20
---------------	-----	----	-------	-----	------	-----	--------	------	----

Surrogate: o-Terphenyl	9.91	"	12.5	79.3	30-150
------------------------	------	---	------	------	--------

Summit Scientific

The results in this report apply to the samples analyzed in accordance with the chain of custody document. This analytical report must be reproduced in its entirety.



Fremont Environmental  
PO Box 1289  
Wellington CO, 80549

Project: Ava State C 36-22

Project Number: [none]  
Project Manager: Paul Henchan

**Reported:**  
10/06/22 16:02

## PAH by EPA Method 8270D SIM - Quality Control

### Summit Scientific

Reporting				Spike	Source	%REC			RPD	
Analyte	Result	Limit	Units	Level	Result	%REC	Limits	RPD	Limit	Notes

#### Batch BFI0690 - EPA 5030 Soil MS

##### Blank (BFI0690-BLK1)

Prepared & Analyzed: 09/27/22

Acenaphthene	ND	0.00500	mg/kg							
Anthracene	ND	0.00500	"							
Benzo (a) anthracene	ND	0.00500	"							
Benzo (a) pyrene	ND	0.00500	"							
Benzo (b) fluoranthene	ND	0.00500	"							
Benzo (k) fluoranthene	ND	0.00500	"							
Chrysene	ND	0.00500	"							
Dibenz (a,h) anthracene	ND	0.00500	"							
Fluoranthene	ND	0.00500	"							
Fluorene	ND	0.00500	"							
Indeno (1,2,3-cd) pyrene	ND	0.00500	"							
Pyrene	ND	0.00500	"							
1-Methylnaphthalene	ND	0.00500	"							
2-Methylnaphthalene	ND	0.00500	"							
Surrogate: 2-Methylnaphthalene-d10	0.0357		"	0.0333		107	40-150			
Surrogate: Fluoranthene-d10	0.0324		"	0.0333		97.1	40-150			

##### LCS (BFI0690-BS1)

Prepared & Analyzed: 09/27/22

Acenaphthene	0.0316	0.00500	mg/kg	0.0333		94.9	31-137			
Anthracene	0.0331	0.00500	"	0.0333		99.2	30-120			
Benzo (a) anthracene	0.0322	0.00500	"	0.0333		96.5	30-120			
Benzo (a) pyrene	0.0307	0.00500	"	0.0333		92.2	30-120			
Benzo (b) fluoranthene	0.0321	0.00500	"	0.0333		96.4	30-120			
Benzo (k) fluoranthene	0.0319	0.00500	"	0.0333		95.8	30-120			
Chrysene	0.0327	0.00500	"	0.0333		98.0	30-120			
Dibenz (a,h) anthracene	0.0288	0.00500	"	0.0333		86.3	30-120			
Fluoranthene	0.0299	0.00500	"	0.0333		89.8	30-120			
Fluorene	0.0322	0.00500	"	0.0333		96.6	30-120			
Indeno (1,2,3-cd) pyrene	0.0226	0.00500	"	0.0333		67.9	30-120			
Pyrene	0.0261	0.00500	"	0.0333		78.2	35-142			
1-Methylnaphthalene	0.0369	0.00500	"	0.0333		111	35-142			
2-Methylnaphthalene	0.0331	0.00500	"	0.0333		99.3	35-142			
Surrogate: 2-Methylnaphthalene-d10	0.0287		"	0.0333		86.0	40-150			
Surrogate: Fluoranthene-d10	0.0335		"	0.0333		100	40-150			

Summit Scientific

The results in this report apply to the samples analyzed in accordance with the chain of custody document. This analytical report must be reproduced in its entirety.



Fremont Environmental  
PO Box 1289  
Wellington CO, 80549

Project: Ava State C 36-22

Project Number: [none]  
Project Manager: Paul Henchan

**Reported:**  
10/06/22 16:02

## PAH by EPA Method 8270D SIM - Quality Control

### Summit Scientific

Analyte	Reporting			Spike		Source		%REC		RPD	
	Result	Limit	Units	Level		Result	%REC	Limits	RPD	Limit	Notes

#### Batch BFI0690 - EPA 5030 Soil MS

##### Matrix Spike (BFI0690-MS1)

Source: 2209452-01

Prepared & Analyzed: 09/27/22

Acenaphthene	0.0235	0.00500	mg/kg	0.0333	ND	70.5	31-137		
Anthracene	0.0231	0.00500	"	0.0333	ND	69.4	30-120		
Benzo (a) anthracene	0.0237	0.00500	"	0.0333	ND	71.1	30-120		
Benzo (a) pyrene	0.0226	0.00500	"	0.0333	ND	67.7	30-120		
Benzo (b) fluoranthene	0.0234	0.00500	"	0.0333	ND	70.3	30-120		
Benzo (k) fluoranthene	0.0237	0.00500	"	0.0333	ND	71.1	30-120		
Chrysene	0.0237	0.00500	"	0.0333	ND	71.2	30-120		
Dibenz (a,h) anthracene	0.0205	0.00500	"	0.0333	ND	61.6	30-120		
Fluoranthene	0.0201	0.00500	"	0.0333	ND	60.3	30-120		
Fluorene	0.0237	0.00500	"	0.0333	ND	71.0	30-120		
Indeno (1,2,3-cd) pyrene	0.0165	0.00500	"	0.0333	ND	49.5	30-120		
Pyrene	0.0167	0.00500	"	0.0333	ND	50.2	35-142		
1-Methylnaphthalene	0.0250	0.00500	"	0.0333	ND	74.9	15-130		
2-Methylnaphthalene	0.0242	0.00500	"	0.0333	ND	72.6	15-130		
Surrogate: 2-Methylnaphthalene-d10	0.0228		"	0.0333		68.3	40-150		
Surrogate: Fluoranthene-d10	0.0231		"	0.0333		69.4	40-150		

##### Matrix Spike Dup (BFI0690-MSD1)

Source: 2209452-01

Prepared & Analyzed: 09/27/22

Acenaphthene	0.0224	0.00500	mg/kg	0.0333	ND	67.1	31-137	4.94	30
Anthracene	0.0219	0.00500	"	0.0333	ND	65.6	30-120	5.56	30
Benzo (a) anthracene	0.0218	0.00500	"	0.0333	ND	65.3	30-120	8.47	30
Benzo (a) pyrene	0.0205	0.00500	"	0.0333	ND	61.6	30-120	9.47	30
Benzo (b) fluoranthene	0.0208	0.00500	"	0.0333	ND	62.3	30-120	12.1	30
Benzo (k) fluoranthene	0.0207	0.00500	"	0.0333	ND	62.0	30-120	13.7	30
Chrysene	0.0220	0.00500	"	0.0333	ND	65.9	30-120	7.64	30
Dibenz (a,h) anthracene	0.0180	0.00500	"	0.0333	ND	54.1	30-120	13.0	30
Fluoranthene	0.0177	0.00500	"	0.0333	ND	53.1	30-120	12.8	30
Fluorene	0.0222	0.00500	"	0.0333	ND	66.6	30-120	6.34	30
Indeno (1,2,3-cd) pyrene	0.0149	0.00500	"	0.0333	ND	44.6	30-120	10.5	30
Pyrene	0.0144	0.00500	"	0.0333	ND	43.3	35-142	14.8	30
1-Methylnaphthalene	0.0241	0.00500	"	0.0333	ND	72.4	15-130	3.38	50
2-Methylnaphthalene	0.0228	0.00500	"	0.0333	ND	68.5	15-130	5.93	50
Surrogate: 2-Methylnaphthalene-d10	0.0215		"	0.0333		64.4	40-150		
Surrogate: Fluoranthene-d10	0.0216		"	0.0333		64.9	40-150		

Summit Scientific

The results in this report apply to the samples analyzed in accordance with the chain of custody document. This analytical report must be reproduced in its entirety.





Fremont Environmental  
PO Box 1289  
Wellington CO, 80549

Project: Ava State C 36-22

Project Number: [none]  
Project Manager: Paul Henchan

**Reported:**  
10/06/22 16:02

**Total Metals by EPA 6020B Hot Water Soluble Extraction - Quality Control**  
**Summit Scientific**

Analyte	Reporting			Spike	Source		%REC		RPD	
	Result	Limit	Units	Level	Result	%REC	Limits	RPD	Limit	Notes

**Batch BFI0758 - EPA 3050B**

**Blank (BFI0758-BLK1)**

Prepared: 09/29/22 Analyzed: 10/04/22

Boron ND 0.0100 mg/L

**LCS (BFI0758-BS1)**

Prepared: 09/29/22 Analyzed: 10/04/22

Boron 5.47 0.0100 mg/L 5.00 109 80-120

**Duplicate (BFI0758-DUP1)**

Source: 2209323-01

Prepared: 09/29/22 Analyzed: 10/04/22

Boron 0.0962 0.0100 mg/L 0.101 5.26 20

**Matrix Spike (BFI0758-MS1)**

Source: 2209323-01

Prepared: 09/29/22 Analyzed: 10/04/22

Boron 5.54 0.0100 mg/L 5.00 0.101 109 75-125

**Matrix Spike Dup (BFI0758-MSD1)**

Source: 2209323-01

Prepared: 09/29/22 Analyzed: 10/04/22

Boron 5.53 0.0100 mg/L 5.00 0.101 109 75-125 0.108 25

Summit Scientific

*The results in this report apply to the samples analyzed in accordance with the chain of custody document. This analytical report must be reproduced in its entirety.*



Fremont Environmental  
PO Box 1289  
Wellington CO, 80549

Project: Ava State C 36-22

Project Number: [none]  
Project Manager: Paul Henchan

**Reported:**  
10/06/22 16:02

**Soluble Nutrients by EPA 6020/USDA60 6(2) - Saturated Paste Extraction - Quality Control**

**Summit Scientific**

Analyte	Result	Reporting		Spike Level	Source		%REC		RPD	
		Limit	Units		Result	%REC	Limits	RPD	Limit	Notes

**Batch BFI0770 - General Preparation**

**Blank (BFI0770-BLK1)**

Prepared: 09/29/22 Analyzed: 10/06/22

Calcium	ND	0.0500	mg/L wet
Magnesium	ND	0.0500	"
Sodium	ND	0.0500	"

**LCS (BFI0770-BS1)**

Prepared: 09/29/22 Analyzed: 10/06/22

Calcium	5.96	0.0500	mg/L wet	5.00	119	70-130
Magnesium	5.92	0.0500	"	5.00	118	70-130
Sodium	5.39	0.0500	"	5.00	108	70-130

Summit Scientific

*The results in this report apply to the samples analyzed in accordance with the chain of custody document. This analytical report must be reproduced in its entirety.*



Fremont Environmental  
PO Box 1289  
Wellington CO, 80549

Project: Ava State C 36-22

Project Number: [none]  
Project Manager: Paul Henchan

**Reported:**  
10/06/22 16:02

### Physical Parameters by APHA/ASTM/EPA Methods - Quality Control

#### Summit Scientific

Analyte	Result	Reporting		Spike Level	Source		%REC		RPD	
		Limit	Units		Result	%REC	Limits	RPD	Limit	Notes

#### Batch BFI0792 - General Preparation

##### Duplicate (BFI0792-DUP1)

Source: 2209506-01

Prepared & Analyzed: 09/30/22

% Solids	89.9	%		90.6		0.834	20
----------	------	---	--	------	--	-------	----

Summit Scientific

*The results in this report apply to the samples analyzed in accordance with the chain of custody document. This analytical report must be reproduced in its entirety.*



Fremont Environmental  
PO Box 1289  
Wellington CO, 80549

Project: Ava State C 36-22

Project Number: [none]  
Project Manager: Paul Henchan

**Reported:**  
10/06/22 16:02

**Specific Conductance by EPA Method 120.1, Saturated Paste Extraction - Quality Control**  
**Summit Scientific**

Analyte	Result	Reporting		Spike Level	Source		%REC		RPD	
		Limit	Units		Result	%REC	Limits	RPD	Limit	Notes

**Batch BFI0774 - General Preparation**

**Blank (BFI0774-BLK1)**

Prepared: 09/29/22 Analyzed: 09/30/22

Specific Conductance (EC) ND 0.0100 mmhos/cm

**LCS (BFI0774-BS1)**

Prepared: 09/29/22 Analyzed: 09/30/22

Specific Conductance (EC) 0.153 0.0100 mmhos/cm 0.150 102 95-105

**Duplicate (BFI0774-DUP1)**

**Source: 2209471-01**

Prepared: 09/29/22 Analyzed: 09/30/22

Specific Conductance (EC) 1.02 0.0100 mmhos/cm 1.03 0.585 20

Summit Scientific

*The results in this report apply to the samples analyzed in accordance with the chain of custody document. This analytical report must be reproduced in its entirety.*





Fremont Environmental  
PO Box 1289  
Wellington CO, 80549

Project: Ava State C 36-22

Project Number: [none]  
Project Manager: Paul Henchan

**Reported:**  
10/06/22 16:02

**Physical Parameters by APHA/ASTM/EPA Methods, Saturated Paste Extraction - Quality Control**  
**Summit Scientific**

Analyte	Result	Reporting		Spike Level	Source Result	%REC		RPD		Notes
		Limit	Units			%REC	Limits	RPD	Limit	

**Batch BFI0773 - General Preparation**

**LCS (BFI0773-BS1)**

Prepared: 09/29/22 Analyzed: 09/30/22

pH	9.14	pH Units	9.18	99.6	95-105
----	------	----------	------	------	--------

**Duplicate (BFI0773-DUP1)**

Source: 2209471-01

Prepared: 09/29/22 Analyzed: 09/30/22

pH	7.90	pH Units	7.90	0.00	20
----	------	----------	------	------	----

Summit Scientific

*The results in this report apply to the samples analyzed in accordance with the chain of custody document. This analytical report must be reproduced in its entirety.*



Fremont Environmental  
PO Box 1289  
Wellington CO, 80549

Project: Ava State C 36-22

Project Number: [none]  
Project Manager: Paul Henchan

**Reported:**  
10/06/22 16:02

### Notes and Definitions

S-01	The surrogate recovery for this sample is not available due to sample dilution required from high analyte concentration and/or matrix interference's.
DET	Analyte DETECTED
ND	Analyte NOT DETECTED at or above the reporting limit
NR	Not Reported
dry	Sample results reported on a dry weight basis
RPD	Relative Percent Difference