

CHANDLER & ASSOCIATES, INC.

Well location, SOUTHWEST RANGELY FEDERAL #13-30-1N-2, located as shown in Lot 4, Section 30, T1N, R102W, 6th P.M. Rio Blanco County, Colorado.

T1N, R102W, 6th P.M.

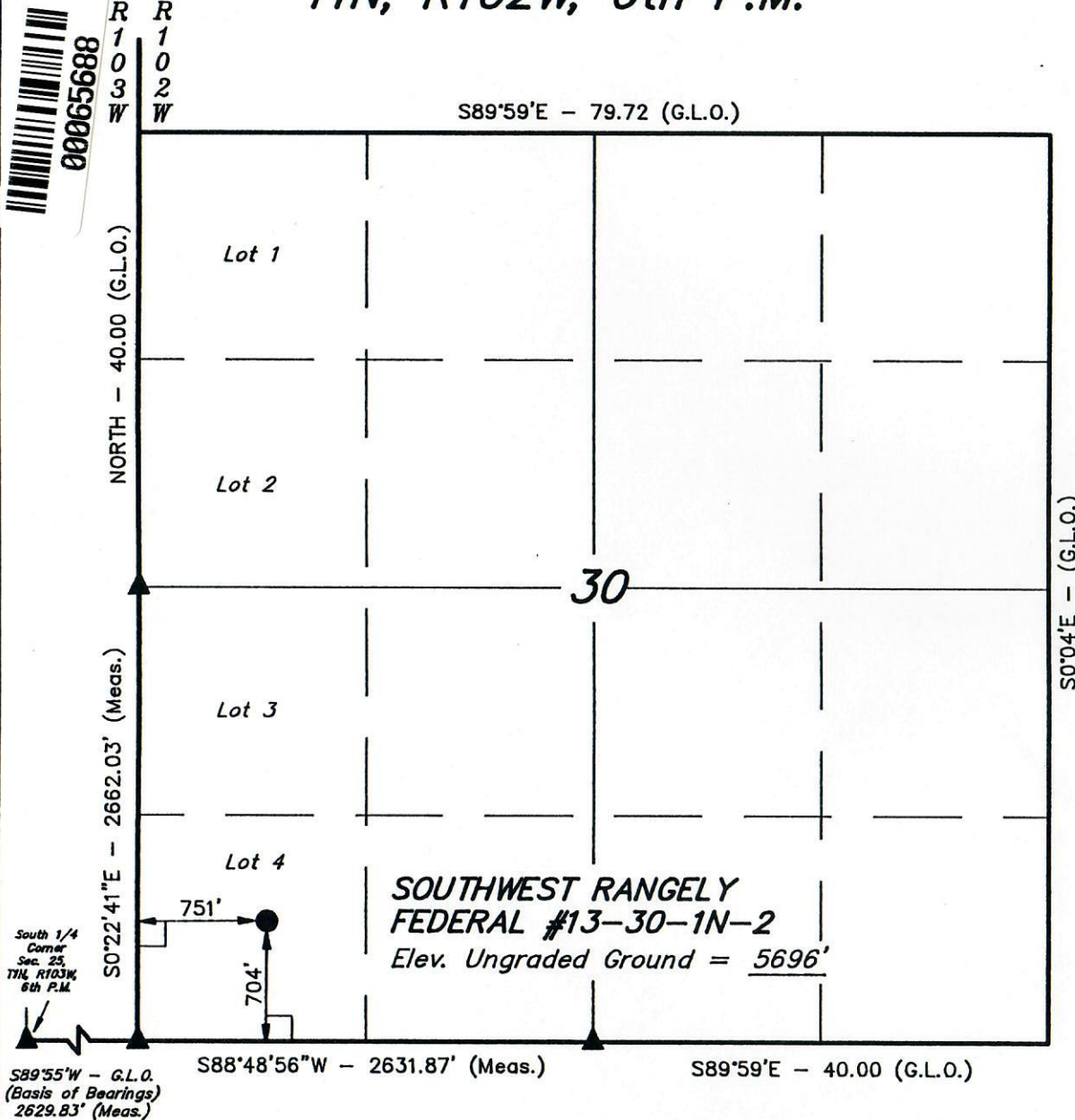

▲ = SECTION CORNERS LOCATED. (Set Stones)

BASIS OF ELEVATION

ELEVATION AT THE SHAVETAIL TRIANGULATION STATION IN THE SE 1/4 NE 1/4 OF SECTION 36, T1N, R103W, 6th P.M. TAKEN FROM THE BANTY POINT QUADRANGLE, COLORADO. RIO BLANCO COUNTY, 7.5 MINUTE QUAD. (TOPOGRAPHICAL MAP) PUBLISHED BY THE UNITED STATES DEPARTMENT OF THE INTERIOR, GEOLOGICAL SURVEY. SAID ELEVATION IS MARKED AS BEING 6285 FEET.

RECEIVED
MAY 20 1991
COLO. OIL & GAS CONS. COMM.



CERTIFICATE

THIS IS TO CERTIFY THAT THE ABOVE PLAT WAS PREPARED FROM FIELD NOTES OF ACTUAL SURVEYS MADE BY ME OR UNDER MY SUPERVISION AND THAT THE SAME ARE TRUE AND CORRECT TO THE BEST OF MY KNOWLEDGE AND BELIEF.

Robert L. Kay
REGISTERED LAND SURVEYOR
REGISTRATION NO. 17492
STATE OF COLORADO

Revised 5-13-91 J.R.S.

UINTAH ENGINEERING & LAND SURVEYING
85 SOUTH 200 EAST - VERNAL, UTAH 84078
(801) 789-1017

| | |
|-----------------------------|-------------------------------------|
| SCALE 1" = 1000' | DATE 2-11-91 |
| PARTY G.S. J.T.K. T.D.H. | REFERENCES G.L.O. PLAT |
| WEATHER COOL | FILE CHANDLER & ASSOCIATES, INC. |