

YY18-07 PAD  
REFERENCE AREA MAP

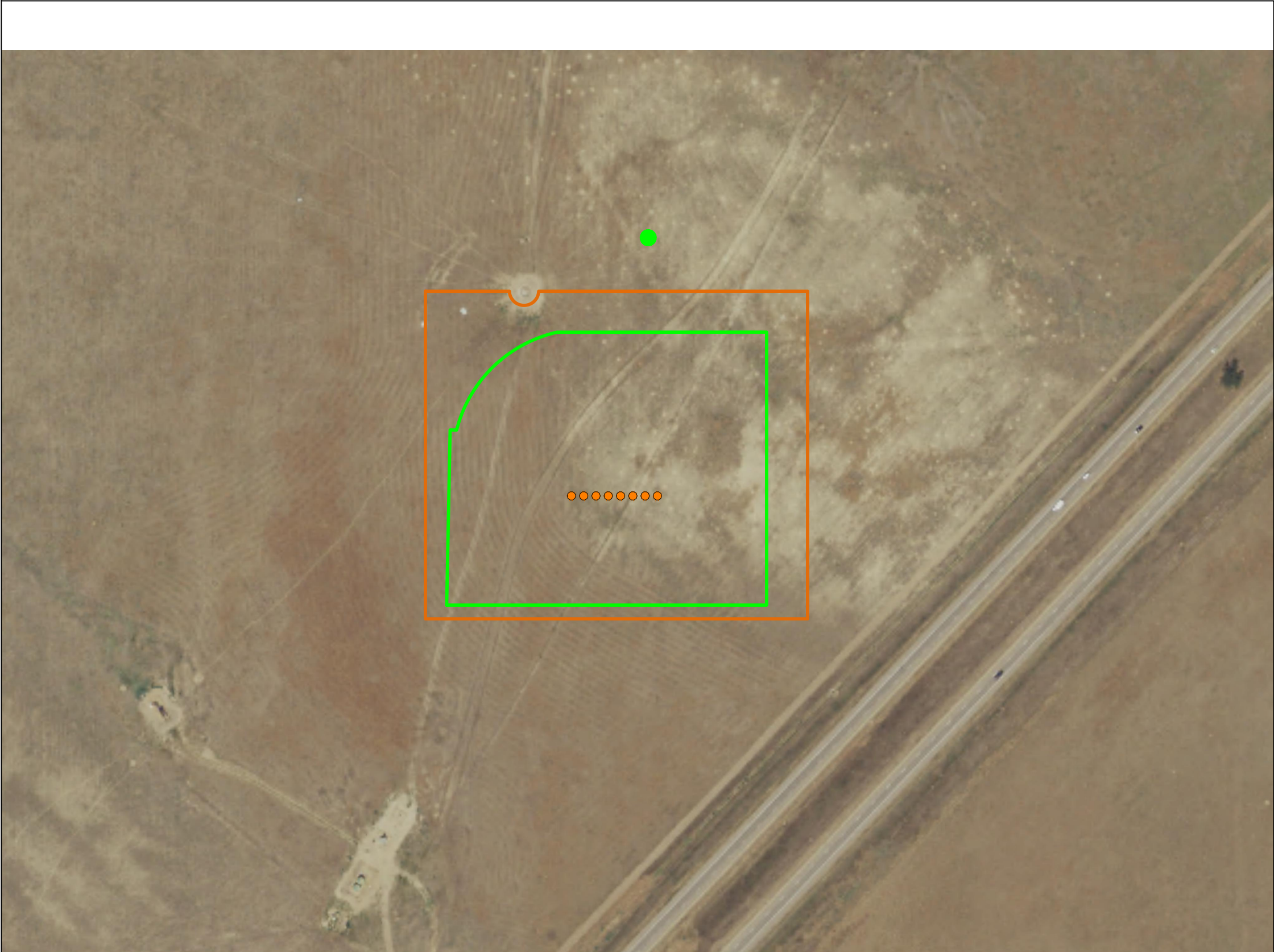

**DOMINANT VEGETATION:**  
(AS DETERMINED FROM THE USDA NRCS WEB SOIL SURVEY SITE)



SIDEOATS GRAMA

**REFERENCE LOCATION**

**\*\*REFERENCE PHOTO POINT\*\***

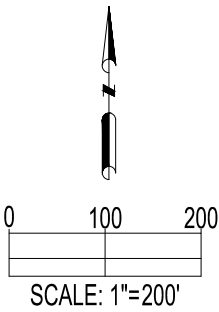
LAT: 40.142549° N  
LONG: 104.479643° W  
ELEVATION: 4894'



 <div>8620 Wolff Court Westminster, CO 80031 (303) 928-7128 www.ascentgeomatics.com</div>	<b>FIELD DATE:</b> 04-18-23	<b>DRAWING DATE:</b> 04-24-23	<b>SITE NAME:</b> YY18-07 PAD	<b>DATA SOURCE:</b> AERIAL: NAIP 2021 DOMINANT VEGETATION: USDA	<b>LEGEND:</b> ● = PROPOSED WELL ● = REFERENCE PHOTO POINT  = OIL & GAS LOCATION  = WORKING PAD SURFACE	<b>DISCLAIMER:</b> THIS PLOT DOES NOT REPRESENT A MONUMENTED LAND SURVEY AND SHOULD NOT BE RELIED UPON TO DETERMINE BOUNDARY LINES, PROPERTY OWNERSHIP OR OTHER PROPERTY INTERESTS. PARCEL LINES, IF DEPICTED HAVE NOT BEEN FIELD VERIFIED AND MAY BE BASED UPON PUBLICLY AVAILABLE DATA THAT ALSO HAS NOT BEEN INDEPENDENTLY VERIFIED.	<b>PREPARED FOR:</b> 
	<b>DRAWN BY:</b> CSG	<b>CHECKED BY:</b> JW	<b>SURFACE LOCATION:</b> SW 1/4 NE 1/4 SEC. 18, T2N, R63W, 6TH P.M. WELD COUNTY, COLORADO				