

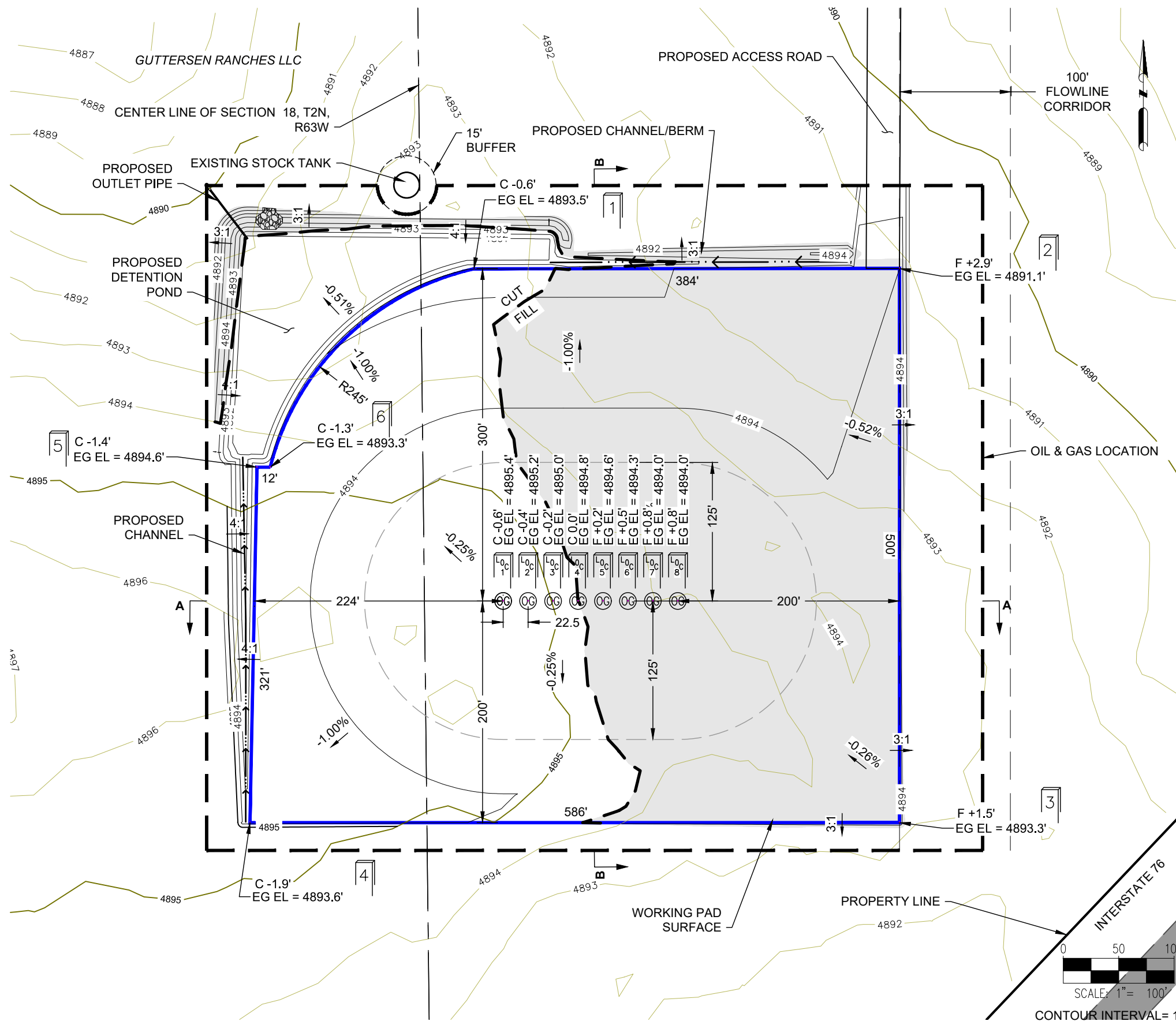











LAYOUT DRAWINGS









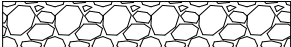

SITE QUANTITIES

FINISHED GRADE ELEVATION	4,893.7' -	4,896.0'
ROUGH GRADE ELEVATION	4,892.7' -	4,895.0'
TOTAL CUT FOR SITE	6,246	CY
TOTAL FILL FOR SITE	5,968	CY
NET EXCESS MATERIAL	278	CY
OIL & GAS LOCATION AREA	9.6	ACRES
WORKING PAD SURFACE AREA	6.4	ACRES
ACCESS ROAD DISTURBANCE AREA	5.4	ACRES
FLOWLINE CORRIDOR AREA	15.7	ACRES

LEGEND:

	EXISTING PROPERTY LINE
	EXISTING MAJOR CONTOUR
	EXISTING MINOR CONTOUR
	PROPOSED MAJOR CONTOUR
	PROPOSED MINOR CONTOUR
	PROPOSED CHANNEL
	WORKING PAD SURFACE
	FLOWLINE CORRIDOR
	OIL & GAS LOCATION
	CENTER-SECTION LINE
	PROPOSED OIL & GAS WELL
	RIP RAP OR SLOPE PROTECTION

	GUTTERSEN YY18-740		GUTTERSEN YY18-06
	GUTTERSEN YY18-730		GUTTERSEN YY18-07
	GUTTERSEN YY18-720		GUTTERSEN YY18-08
	GUTTERSEN YY18-712		
	GUTTERSEN YY18-05		

NOTES:

1. ASCENT GEOMATICS SOLUTIONS WAS NOT PROVIDED A TITLE REPORT FOR THIS SITE. ALL RECORDED DOCUMENTS REFERENCED ON THESE PLANS WERE DOWNLOADED FROM RESEARCH VIA THE WELD COUNTY CLERK AND RECORDER. ASCENT GEOMATICS SOLUTIONS MAKES NO GUARANTY OR WARRANTY, EITHER EXPRESSED OR IMPLIED, TO THE COMPLETENESS OF ENCUMBRANCES TO THE SUBJECT PROPERTY.
2. NO TOP SOIL WILL BE PRESERVED AT THIS LOCATION DUE TO THE LANDOWNER'S PREFERENCE.

DISCLAIMER:
THIS PLOT DOES NOT REPRESENT A MONUMENTED LAND SURVEY
AND SHOULD NOT BE RELIED UPON TO DETERMINE BOUNDARY LINES,
PROPERTY OWNERSHIP OR OTHER PROPERTY INTERESTS. PARCEL
LINES, IF DEPICTED HAVE NOT BEEN FIELD VERIFIED AND MAY BE
BASED UPON PUBLICLY AVAILABLE DATA THAT ALSO HAS NOT BEEN
INDEPENDENTLY VERIFIED.

ASCENT GEOMATICS SOLUTIONS
8620 WOLFF COURT
WESTMINSTER, CO 80031
(303) 928-7128

PREPARED FOR:



NOBLE ENERGY INC.
1625 BROADWAY , SUITE2200
DENVER, CO 80202
(303) 228-4000

SHEET NAME :
CONSTRUCTION LAYOUT
SLIDEFACE LOCATION

SW 1/4 NE 1/4 SECTION 18
T2N, R63W, 6TH P.M.
WELD COUNTY, COLORADO

REV.	REVISION DESCRIPTION	DATE	DATE
0	ISSUED FOR FINAL	DWM 4/25/23	MA 4/25/23
1	ISSUED FOR FINAL	RMC 5/1/23	MA 5/1/23

DRAWING DATE:
4/25/23

DRAFTED BY:
DMM

SHEET NO. 1 OF 5

P:\NOB___B220021\PROD\Grading\Final\LayoutDrawings\2_CrossSections.dwg

YY18-07 PAD
LAYOUT DRAWINGS

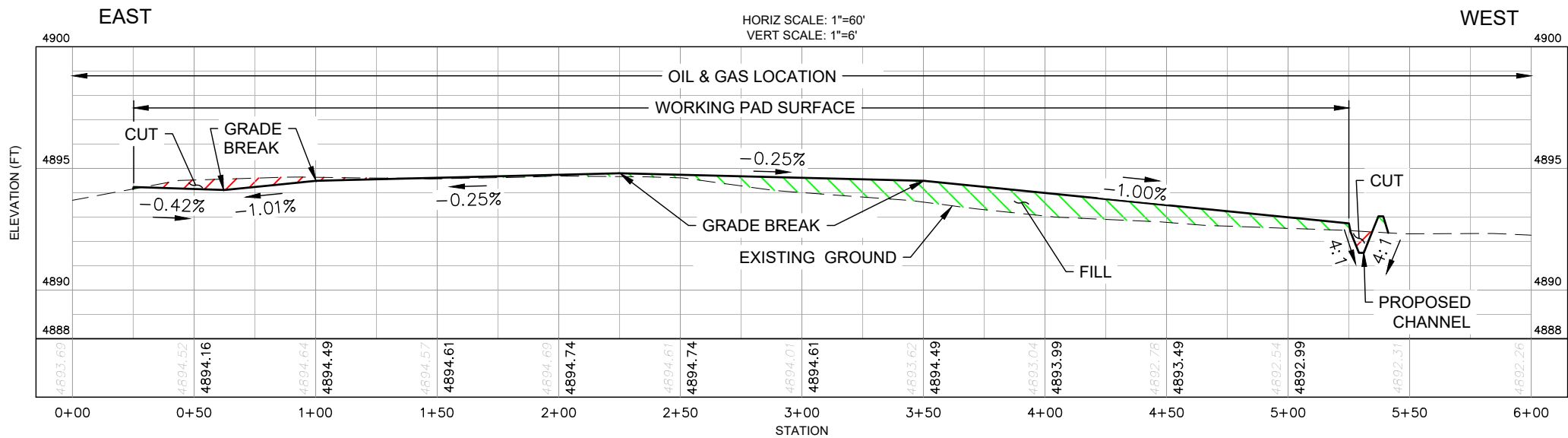

SECTION A - LOOKING SOUTH

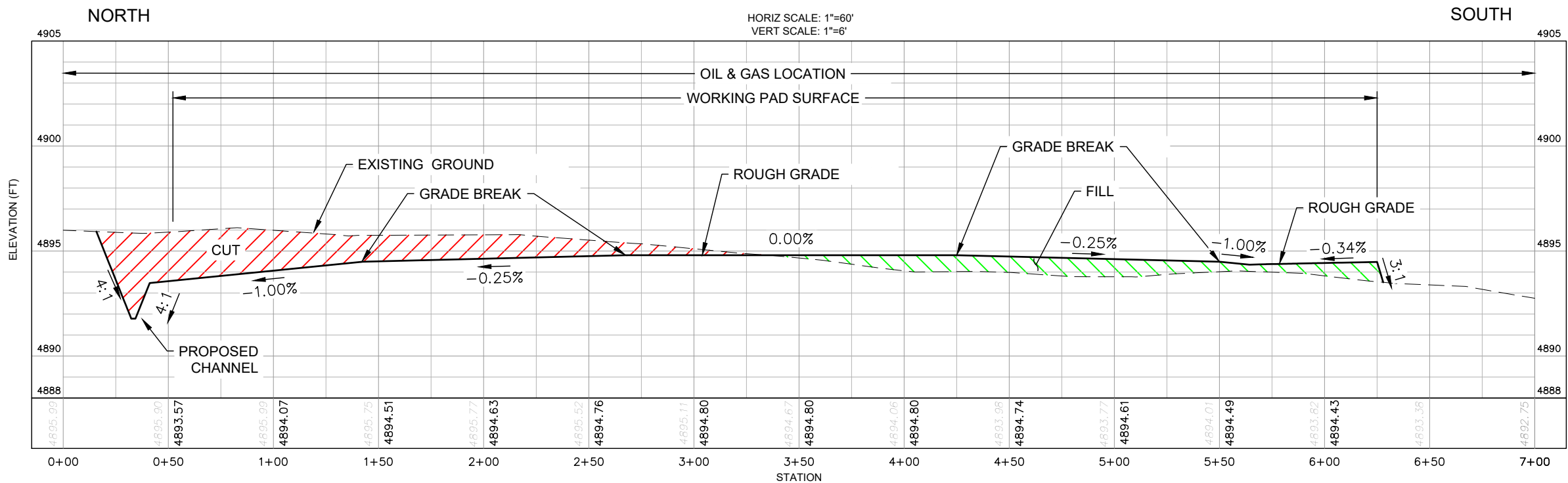

SECTION B - LOOKING EAST

DISCLAIMER:
THIS PLOT DOES NOT REPRESENT A MONUMENTED LAND SURVEY AND SHOULD NOT BE RELIED UPON TO DETERMINE BOUNDARY LINES, PROPERTY OWNERSHIP OR OTHER PROPERTY INTERESTS. PARCEL LINES, IF DEPICTED HAVE NOT BEEN FIELD VERIFIED AND MAY BE BASED UPON PUBLICLY AVAILABLE DATA THAT ALSO HAS NOT BEEN INDEPENDENTLY VERIFIED.



ASCENT GEOMATICS SOLUTIONS
8620 WOLFF COURT
WESTMINSTER, CO 80031
(303) 928-7128



NOBLE ENERGY INC.
1625 BROADWAY, SUITE2200
DENVER, CO 80202
(303) 228-4000

CROSS SECTIONS
SURFACE LOCATION
SW 1/4 NE 1/4 SECTION 18
T2N, R63W, 6TH P.M.
WELD COUNTY, COLORADO

REV.	REVISION DESCRIPTION	BY	DATE
0	ISSUED FOR FINAL	DMM	4/25/23

4/25/23			

DRAWING DATE:
4/25/23

DRAFTED BY:
DMM

SHEET NO.
2 OF 5

P:\NOB___B220021\PROD\Grading\Final\LayoutDrawings\3_RigLayout.dwg

YY18-07 PAD
LAYOUT DRAWINGS

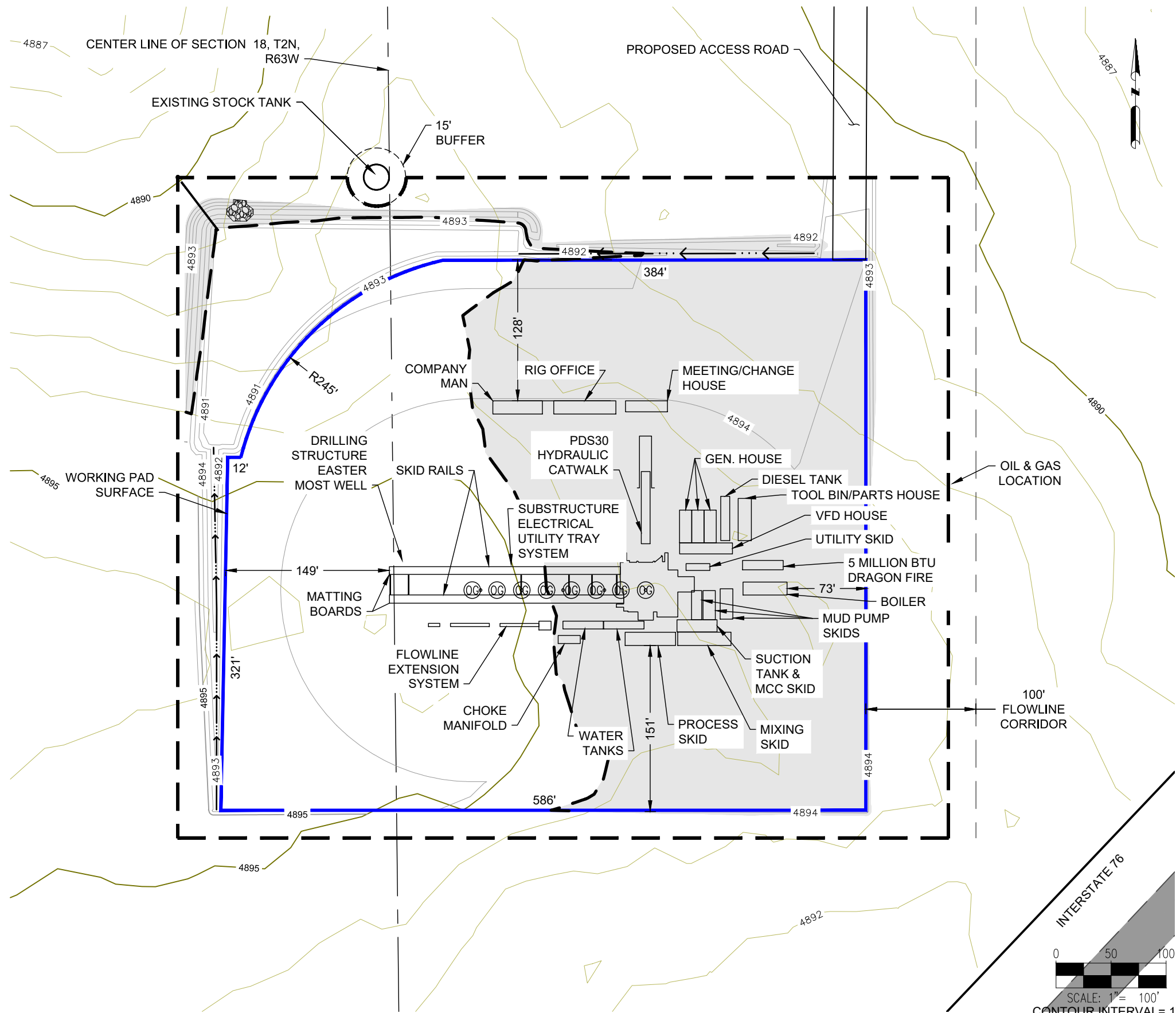

LEGEND:

	EXISTING PROPERTY LINE
	EXISTING MAJOR CONTOUR
	EXISTING MINOR CONTOUR
	PROPOSED MAJOR CONTOUR
	PROPOSED MINOR CONTOUR
	PROPOSED CHANNEL
	WORKING PAD SURFACE
	FLOWLINE CORRIDOR
	OIL & GAS LOCATION
	CENTER-SECTION LINE
	PROPOSED OIL & GAS WELL
	RIP RAP OR SLOPE PROTECTION

NOTES:
1. ASCENT GEOMATICS SOLUTIONS WAS NOT PROVIDED A TITLE REPORT FOR THIS SITE. ALL RECORDED DOCUMENTS REFERENCED ON THESE PLANS WERE DOWNLOADED FROM RESEARCH VIA THE WELD COUNTY CLERK AND RECORDER. ASCENT GEOMATICS SOLUTIONS MAKES NO GUARANTY OR WARRANTY, EITHER EXPRESSED OR IMPLIED, TO THE COMPLETENESS OF ENCUMBRANCES TO THE SUBJECT PROPERTY.

DISCLAIMER:
THIS PLOT DOES NOT REPRESENT A MONUMENTED LAND SURVEY AND SHOULD NOT BE RELIED UPON TO DETERMINE BOUNDARY LINES, PROPERTY OWNERSHIP OR OTHER PROPERTY INTERESTS. PARCEL LINES, IF DEPICTED HAVE NOT BEEN FIELD VERIFIED AND MAY BE BASED UPON PUBLICLY AVAILABLE DATA THAT ALSO HAS NOT BEEN INDEPENDENTLY VERIFIED.



ASCENT GEOMATICS SOLUTIONS
8620 WOLFF COURT
WESTMINSTER, CO 80031
(303) 928-7128

PREPARED FOR:



NOBLE ENERGY INC.
1625 BROADWAY, SUITE2200
DENVER, CO 80020
(303) 228-4000

SHEET NAME:	RIG LAYOUT
SURFACE LOCATION	SW 1/4 NE 1/4 SECTION 18 T2N, R63W, 6TH P.M. WELD COUNTY, COLORADO

BY	DATE	BY	DATE
DMM	4/25/23		

REV.	DESCRIPTION
0	ISSUED FOR FINAL

DRAWING DATE: 4/25/23

DRAFTED BY: DMM

SHEET NO. 3 OF 5

P:\NOB___B220021\PROD\Grading\Final\LayoutDrawings\4_CompletionsLayout.dwg

YY18-07 PAD
LAYOUT DRAWINGS

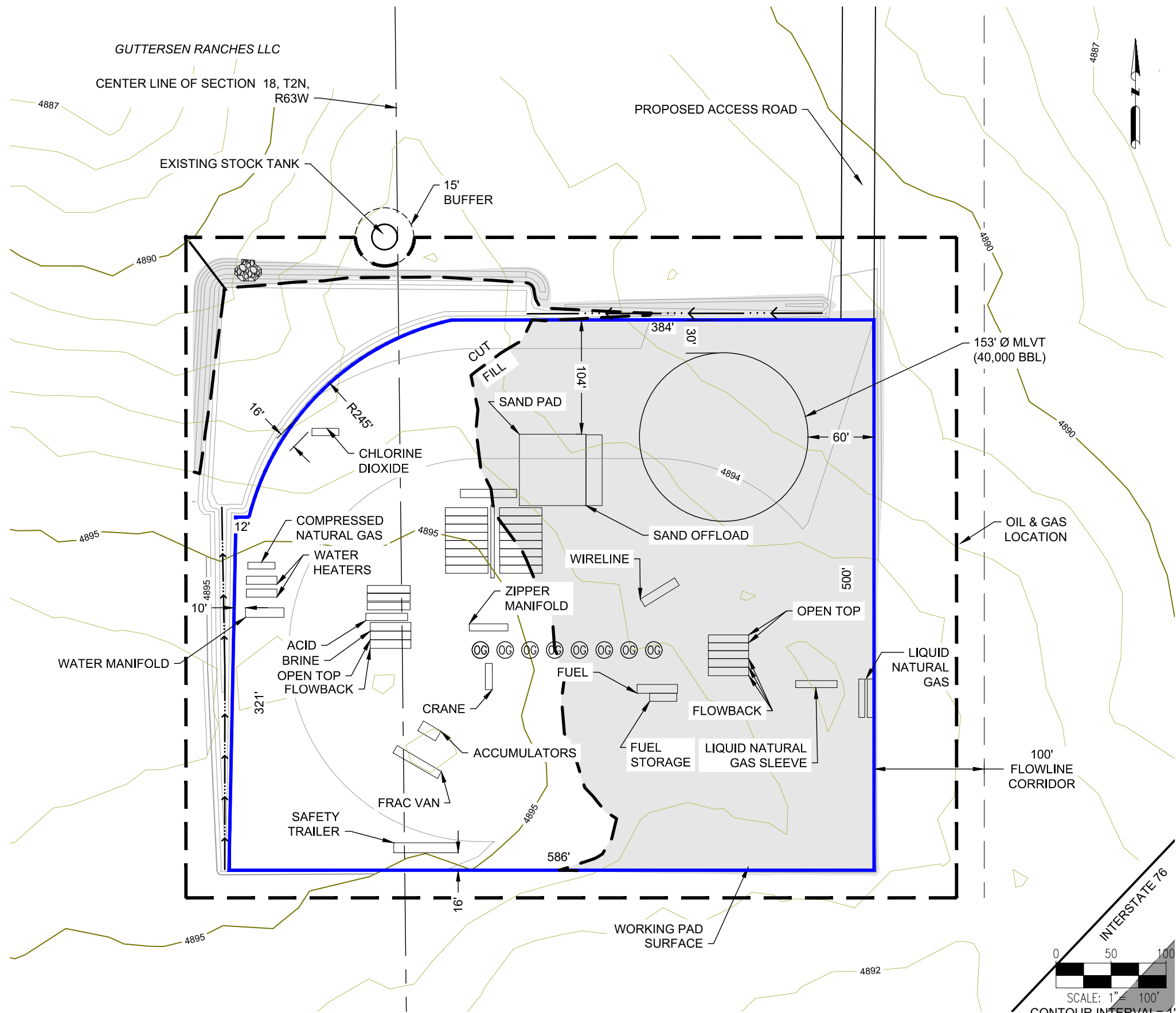

LEGEND:

	EXISTING PROPERTY LINE
	EXISTING MAJOR CONTOUR
	EXISTING MINOR CONTOUR
	PROPOSED MAJOR CONTOUR
	PROPOSED MINOR CONTOUR
	PROPOSED CHANNEL
	WORKING PAD SURFACE
	FLOWLINE CORRIDOR
	OIL & GAS LOCATION
	CENTER-SECTION LINE
	PROPOSED OIL & GAS WELL
	RIP RAP OR SLOPE PROTECTION

NOTES:
1. ASCENT GEOMATICS SOLUTIONS WAS NOT PROVIDED A TITLE REPORT FOR THIS SITE. ALL RECORDED DOCUMENTS REFERENCED ON THESE PLANS WERE DOWNLOADED FROM RESEARCH VIA THE WELD COUNTY CLERK AND RECORDER. ASCENT GEOMATICS SOLUTIONS MAKES NO GUARANTY OR WARRANTY, EITHER EXPRESSED OR IMPLIED, TO THE COMPLETENESS OF ENCUMBRANCES TO THE SUBJECT PROPERTY.

DISCLAIMER:
THIS PLOT DOES NOT REPRESENT A MONUMENTED LAND SURVEY AND SHOULD NOT BE RELIED UPON TO DETERMINE BOUNDARY LINES, PROPERTY OWNERSHIP OR OTHER PROPERTY INTERESTS. PARCEL LINES, IF DEPICTED HAVE NOT BEEN FIELD VERIFIED AND MAY BE BASED UPON PUBLICLY AVAILABLE DATA THAT ALSO HAS NOT BEEN INDEPENDENTLY VERIFIED.



ASCENT GEOMATICS SOLUTIONS
8620 WOLFF COURT
WESTMINSTER, CO 80031
(303) 928-7128



NOBLE ENERGY INC.
1625 BROADWAY, SUITE 2200
DENVER, CO 80020
(303) 228-4000

COMPLETIONS & STIMULATION LAYOUT

SHEET NAME:
SURFACE LOCATION

SW 1/4 NE 1/4 SECTION 18
T2N, R63W, 6TH P.M.
WELD COUNTY, COLORADO

REV.	DATE	BY	DESCRIPTION
0	4/25/23	DMM	ISSUED FOR FINAL

REV.	DATE	BY	DESCRIPTION
0	4/25/23	DMM	ISSUED FOR FINAL

DRAWING DATE:
4/25/23

DRAFTED BY:
DMM

SHEET NO.
4 OF 5

P:\NOB_B220021\PROD\Grading\Final\LayoutDrawings\5_InterimReclamationLayout.dwg

YY18-07 PAD
LAYOUT DRAWINGS

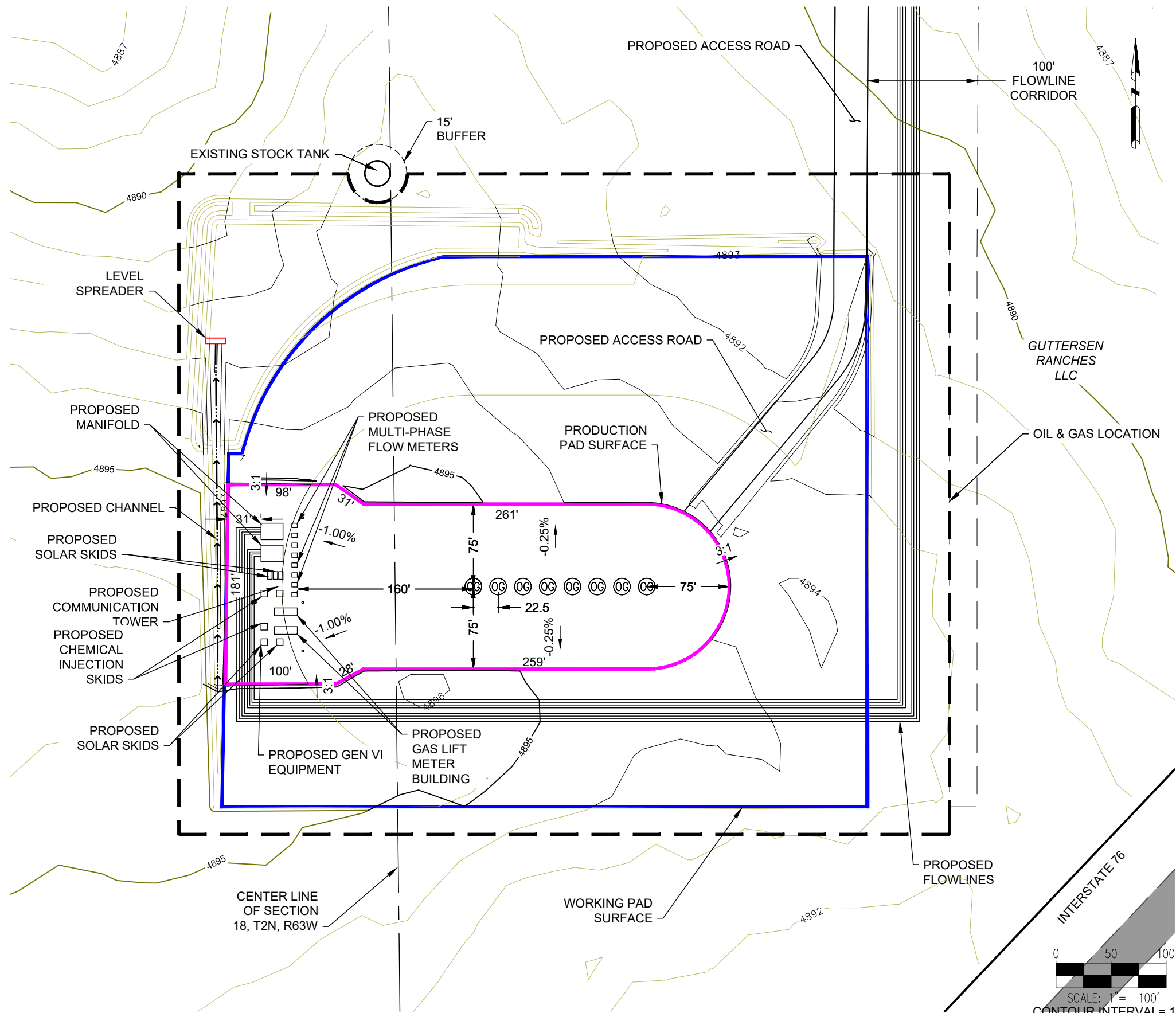

SITE QUANTITIES		
TOTAL CUT FOR SITE	4,733	CY
TOTAL FILL FOR SITE	4,627	CY
NET EXCESS MATERIAL	106	CY
RECLAIMED AREA	7.3	ACRES
PERMANENT DISTURBANCE AREA	2.3	ACRES
OIL & GAS LOCATION AREA	9.6	ACRES
RECLAIMED ACCESS ROAD AREA	1.0	ACRES
PERMANENT ACCESS ROAD AREA	4.4	ACRES

LEGEND:	
	EXISTING PROPERTY LINE
	EXISTING MAJOR CONTOUR
	EXISTING MINOR CONTOUR
	PROPOSED MAJOR CONTOUR
	PROPOSED MINOR CONTOUR
	PROPOSED CHANNEL
	WORKING PAD SURFACE
	PRODUCTION PAD SURFACE
	FLOWLINE CORRIDOR
	OIL & GAS LOCATION
	CENTER-SECTION LINE
	PROPOSED OIL & GAS WELL
	RIP RAP OR SLOPE PROTECTION

NOTES:
1. ASCENT GEOMATICS SOLUTIONS WAS NOT PROVIDED A TITLE REPORT FOR THIS SITE. ALL RECORDED DOCUMENTS REFERENCED ON THESE PLANS WERE DOWNLOADED FROM RESEARCH VIA THE WELD COUNTY CLERK AND RECORDER. ASCENT GEOMATICS SOLUTIONS MAKES NO GUARANTY OR WARRANTY, EITHER EXPRESSED OR IMPLIED, TO THE COMPLETENESS OF ENCUMBRANCES TO THE SUBJECT PROPERTY.

DISCLAIMER:
THIS PLOT DOES NOT REPRESENT A MONUMENTED LAND SURVEY AND SHOULD NOT BE RELIED UPON TO DETERMINE BOUNDARY LINES, PROPERTY OWNERSHIP OR OTHER PROPERTY INTERESTS. PARCEL LINES, IF DEPICTED HAVE NOT BEEN FIELD VERIFIED AND MAY BE BASED UPON PUBLICLY AVAILABLE DATA THAT ALSO HAS NOT BEEN INDEPENDENTLY VERIFIED.

ASCENT GEOMATICS SOLUTIONS
8620 WOLFF COURT
WESTMINSTER, CO 80031
(303) 928-7128

PREPARED FOR:

NOBLE ENERGY INC.
1625 BROADWAY, SUITE 2200
DENVER, CO 80202
(303) 228-4000

SHEET NAME:

FACILITY LAYOUT

SURFACE LOCATION

SW 1/4 NE 1/4 SECTION 18
T2N, R63W, 6TH P.M.
WELD COUNTY, COLORADO

REV.	REVISION DESCRIPTION	BY	DATE
0	ISSUED FOR FINAL	DMM	4/25/23

DRAWING DATE:

4/25/23

DRAFTED BY:

DMM

SHEET NO.

5 OF 5