

Final Reclamation and Stormwater Inspection

Date: 09/05/2023

Operator: SCHNEIDER ENERGY SERVICES - 76840

Location ID: 394686

Inspection Document #: 708200536

Morgan County, CO

SWSW Section 13 T6N R58W

Dylan Edwardson
Reclamation Specialist, ECMC



COLORADO

**Energy & Carbon Management
Commission**

Department of Natural Resources



Photo 1. Taken from the entrance to the former location. It does not appear the former access road has been reclaimed with evidence of bare/exposed soils and undesirable vegetation. Additional reclamation activities are required for the former access road.

Inspection Photos
Location Name: Wood 1
Location ID: 394686



Photo 2. Taken from the former access road. See comments in Photo 1.

Inspection Photos
Location Name: Wood 1
Location ID: 394686



Photo 3. Facing west from the easternmost point of the access road; see comments in Photo 1.



Photo 4. Taken from the former location, near the well. Non-uniform vegetative cover resulting in stunted crop growth and areas of bare/exposed soils.



Photo 5. Bare/exposed soils and undesirable vegetation (e.g. russian thistle and kochia) observed throughout the reclaimed area.

Inspection Photos
Location Name: Wood 1
Location ID: 394686



Photo 6. See comments in Photos 4 & 5.

Inspection Photos
Location Name: Wood 1
Location ID: 394686



Photo 7. See comments in Photos 4 & 5.

Inspection Photos
Location Name: Wood 1
Location ID: 394686

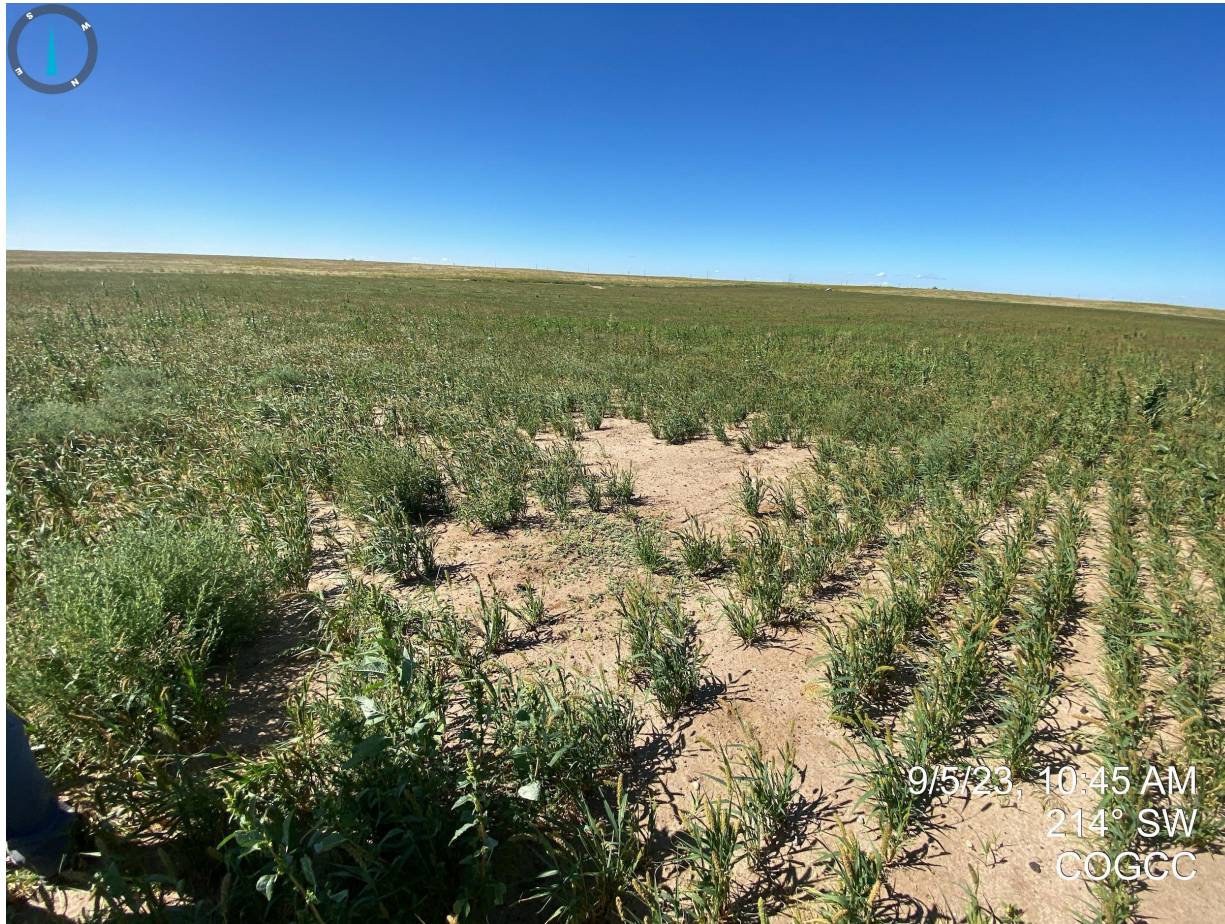

Photo 8. Taken near the former pit location; see comments in Photos 4 & 5.

Inspection Photos
Location Name: Wood 1
Location ID: 394686



Photo 9. See comments in Photos 4 & 5.

Inspection Photos
Location Name: Wood 1
Location ID: 394686



Photo 10. Debris remains on location.



Photo 11. Stained soils (w/hydrocarbon odors) observed near the former pit location.

Inspection Photos
Location Name: Wood 1
Location ID: 394686



Photo 12. Reference area photo taken west of the location.