

Reclamation Photo Log

Date - 6/28 and 8/8/2023

Location Name (ID) - G7E (323925)



Access Road Following Initial Completion of Earthwork

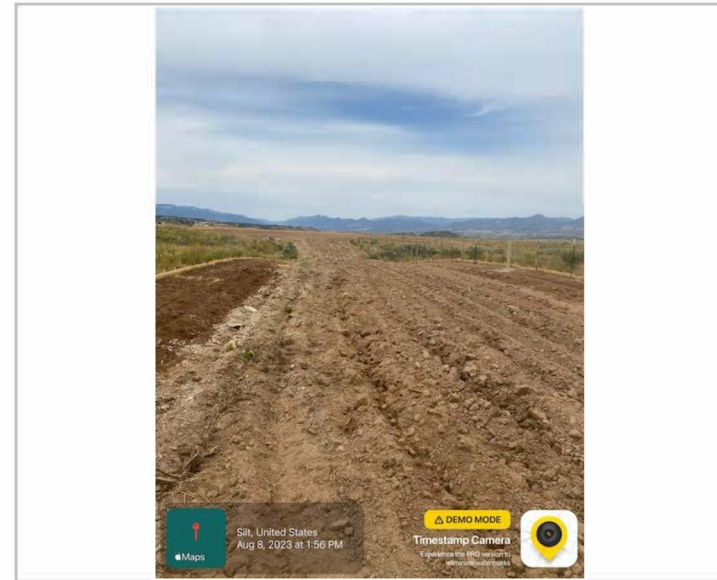

Access Road Following 8/8 Maintenance

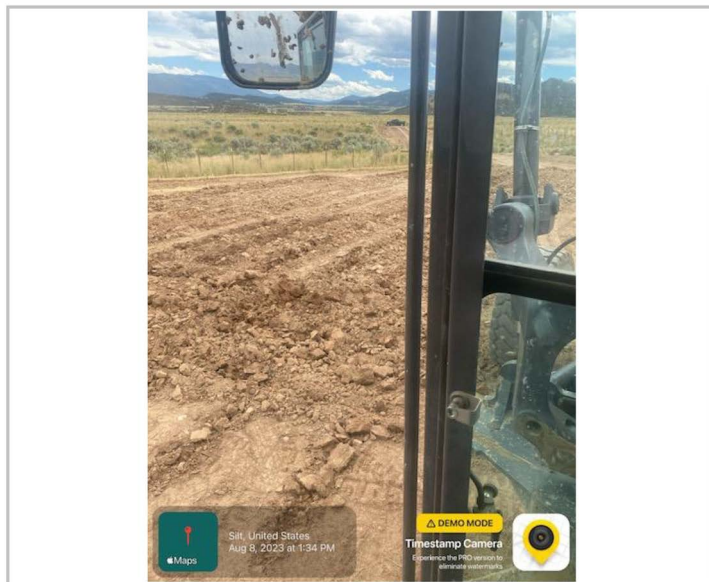

Decompaction of Areas Impacted by Fence Installation Traffic



Properly Decompacted Soils in Greater Well Pad Reclaim

Reclamation Photo Log

Date - 8/18/2023

Location Name (ID) - G7E (323925)

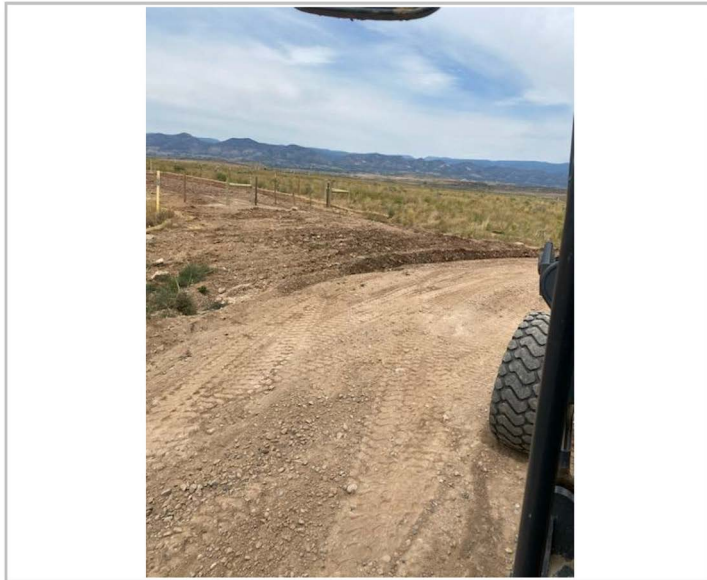

Access Road Entrance Reclaim - Half Moon Turn-Out Kept to Support Trunk Road Traffic



Example of Boulders Surfaced on Road When Using 18" Shanks



Seed Bed Preparation



Properly Decompacked Soils in Greater Well Pad Reclaim