

## Current Wellbore Schematic

Well Name: Andrews 8-7  
 Location: 2025' FNL, 660' FEL, SENE Sec 7, T7N, R59W  
 County: Weld  
 API #: 05-123-14755  
 Co-ordinates: 40.591516 / -104.014099  
 Elevations: GROUND: 4957'  
 KB: 4967'  
 Depths (KB): PBTD: 6973'  
 TD: 6973'

Date Prepared: 7/15/2023  
 Last Updated: 7/15/2023  
 Spud Date: 9/20/1990  
 Completion Start Date: 9/25/1990  
 Last Workover Date: 9/26/1990  
 Prepared by: Jake Van Bramer  
 Updated by: --

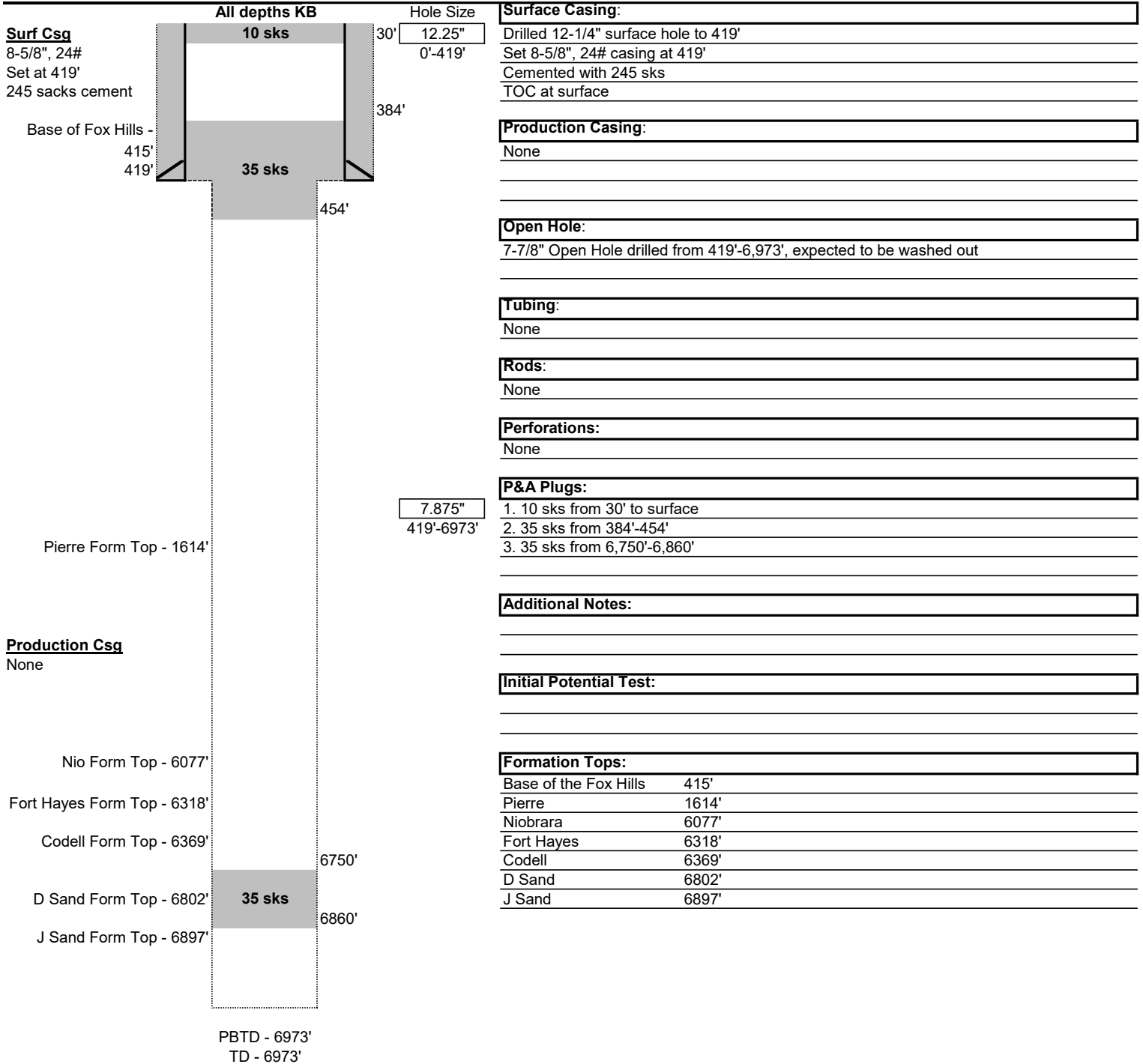

## Proposed Wellbore Schematic

Well Name: Andrews 8-7  
 Location: 2025' FNL, 660' FEL, SENE Sec 7, T7N, R59W  
 County: Weld  
 API #: 05-123-14755  
 Co-ordinates: 40.591516 / -104.014099  
 Elevations: GROUND: 4957'  
                   KB: 4967'  
 Depths (KB): PBTD: 6973'  
                   TD: 6973'

Date Prepared: 7/15/2023  
 Last Updated: 7/15/2023  
 Spud Date: 9/20/1990  
 Completion Start Date: 9/25/1990  
 Last Workover Date: 9/26/1990  
 Prepared by: Jake Van Bramer  
 Updated by: --

