

Current Wellbore Schematic

Well Name: Roth 14-7
 Location: 860' FSL, 1984' FEL, SESW Sec 7, T7N, R59W
 County: Weld
 API #: 05-123-14336
 Co-ordinates: 40.584756 / -104.023930
 Elevations: GROUND: 4903'
 KB: 4913'
 Depths (KB): PBTD: 6920'
 TD: 6920'

Date Prepared: 7/15/2023
 Last Updated: 7/15/2023
 Spud Date: 7/23/1989
 Completion Start Date: 7/28/1989
 Last Workover Date: 7/29/1989
 Prepared by: Jake Van Bramer
 Updated by: --

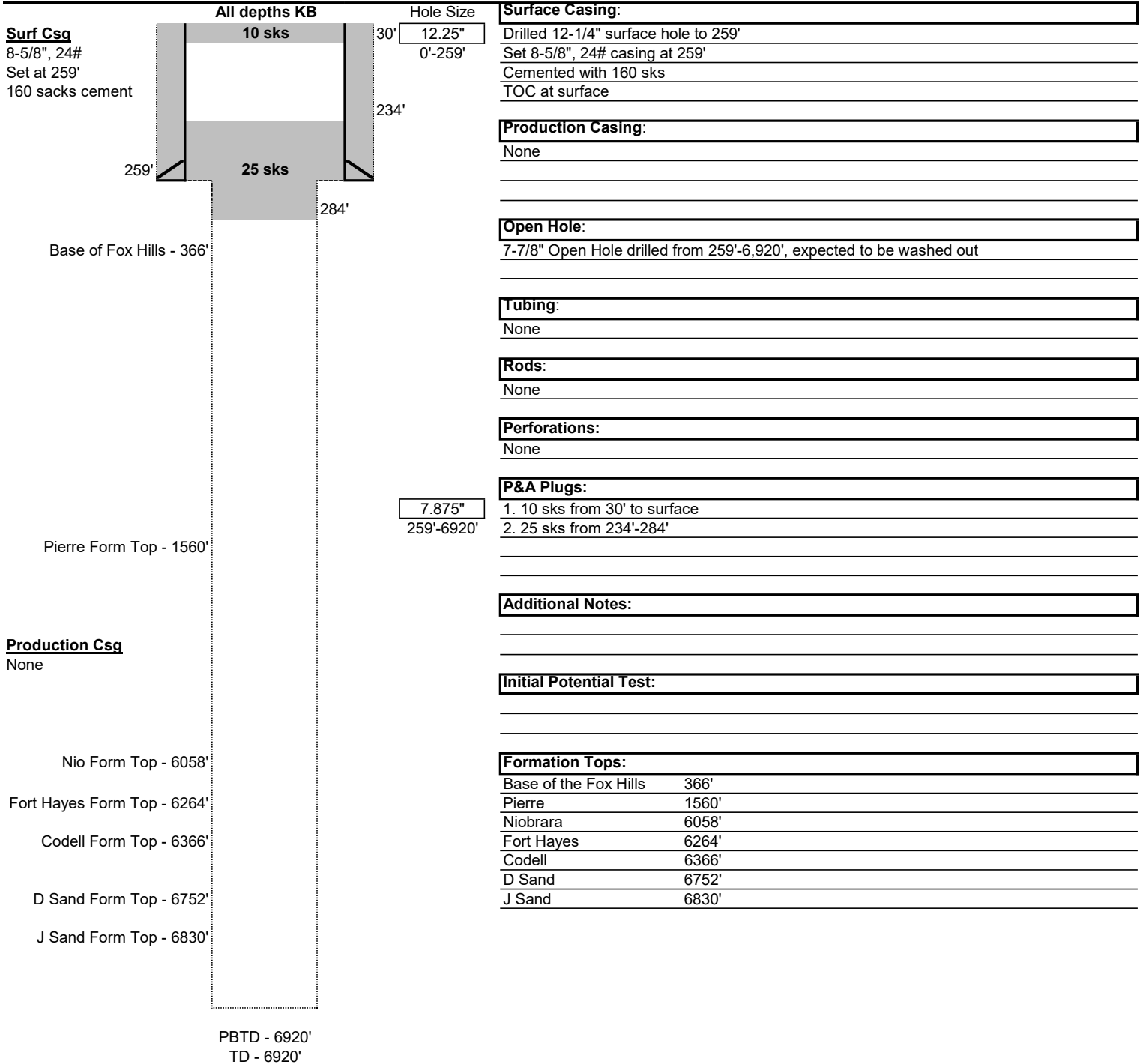

Proposed Wellbore Schematic

Well Name: Roth 14-7
 Location: 860' FSL, 1984' FEL, SESW Sec 7, T7N, R59W
 County: Weld
 API #: 05-123-14336
 Co-ordinates: 40.584756 / -104.023930
 Elevations: GROUND: 4903'
 KB: 4913'
 Depths (KB): PBTD: 6920'
 TD: 6920'

Date Prepared: 7/15/2023
 Last Updated: 7/15/2023
 Spud Date: 7/23/1989
 Completion Start Date: 7/28/1989
 Last Workover Date: 7/29/1989
 Prepared by: Jake Van Bramer
 Updated by: --

