

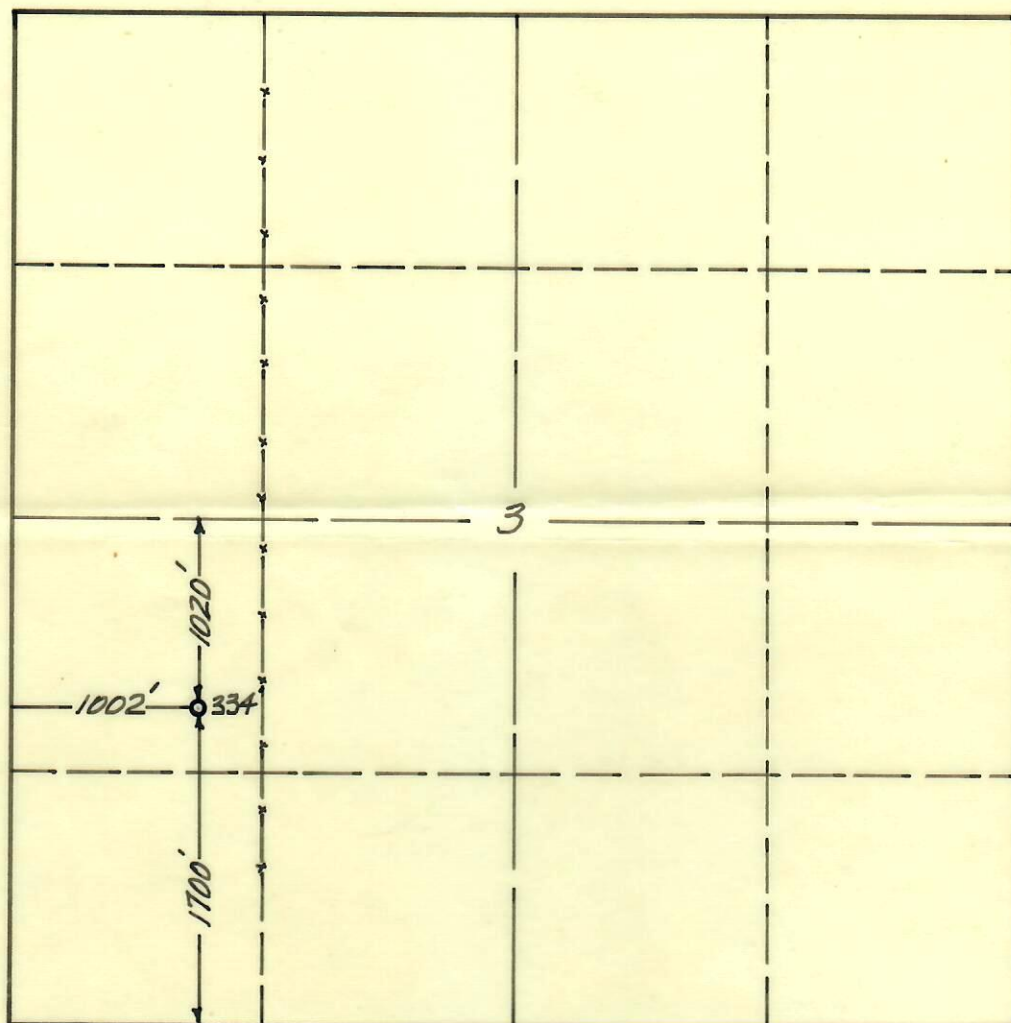

R. 53 W.



T.
7
N.



COMMISSION

OCT 14 1963



Scale: 1"=1000"

This is to certify that this is a true and correct survey and plat of *MILINDA OIL ET. AL. #1 JOE MOON* drilling site, located *SE NW SW* Section 3, Township *7 NORTH*, Range *53* West, Sixth Principal Meridian, *LOGAN* County, *COLORADO*; being more particularly described as follows: beginning at the *SOUTHWEST* corner of said Section 3; thence *NORTH 1700* feet; thence *EAST 1002* feet, to said drilling site.

Ground Elevation— *4066 FEET*

Requested By: *TOMMY MIERS*

Date Staked: *9-28-63*

By: *Burr Leibert*

Burr Leibert

Registered Land Surveyor

COLD # 1791

