



Holloway & Holloway, Inc.
P.O. Box 3331
Greeley, CO 80633
(303) 867-3715
(303) 352-5852



NW cor. re-bar
in roadway at
fence West

Basis of elev
spot elev at
NW cor. 4046'

R53W

S88°01'E 5278'

NE cor. T-road
South (CL)

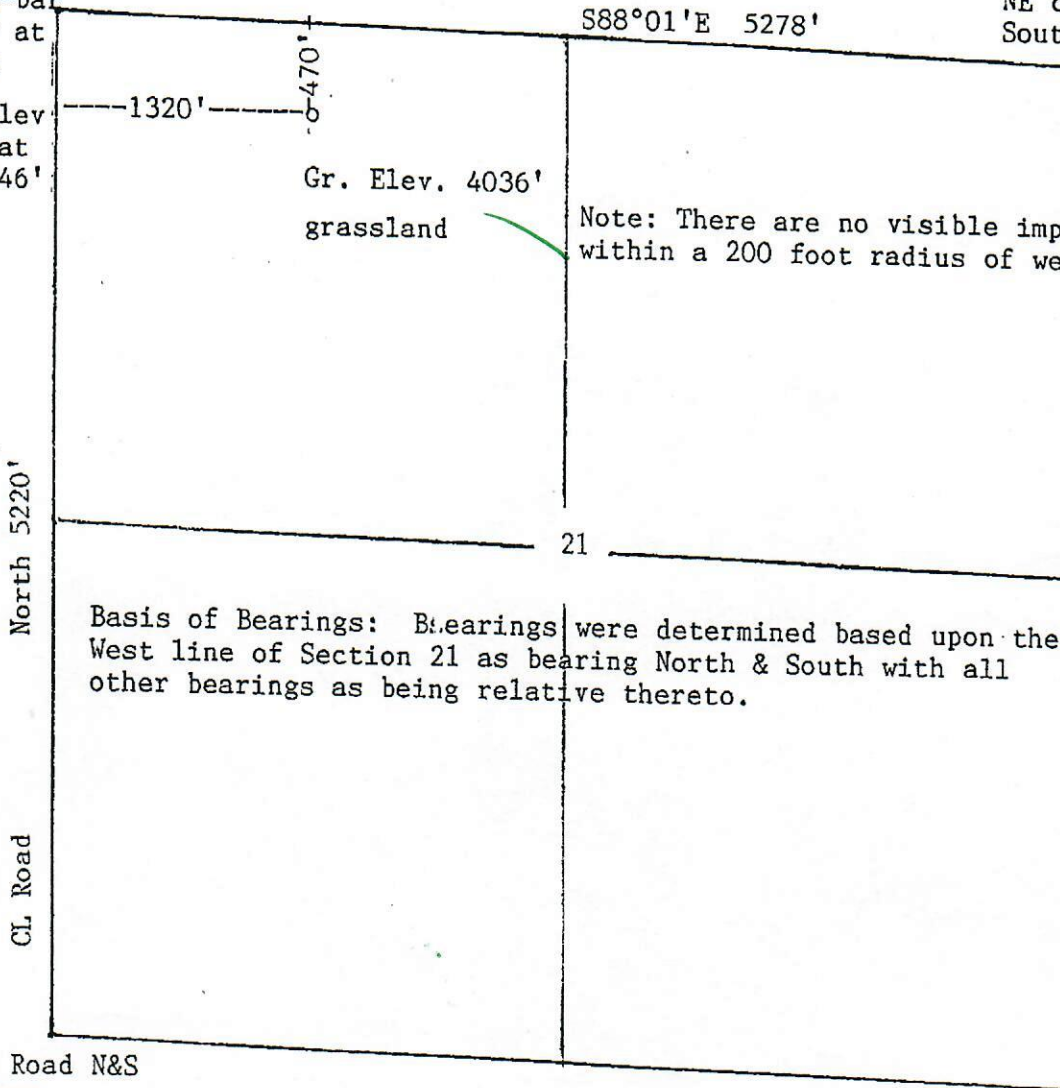

0 500' 1,000'

SW cor. CL Road N&S
at fence East

Scale --- 1" = 1000'

In accordance with a request from Crown Petroleum LLC
the Undersigned has
determined the location of the Cheryl Lynn No.1 well
to be 470'FNL & 1320'FWL at right angles as co-ordinates
Section 21 Township 7N Range 53W of the 6th principal Meridian
Logan County, Colorado.

I hereby certify,
that this oil and/or gas well location certificate was prepared for Crown Petroleum LLC
that it is not a land survey plat or improvement survey plat, and that it is not to be relied upon for the
establishment of fence, building or other future improvement lines.

Date 7-26-96

Holloway & Holloway, Inc.
States of

