





Temperature Casing Collar Log

PIPE RECOVERY SERVICES

<<< Fold Here >>>
All interpretations are opinions based on inferences from electrical or other measurements and we cannot and do not guarantee the accuracy or correctness of any interpretation, and we shall not, except in the case of gross or willful negligence on our part, be liable or responsible for any loss, costs, damages, or expenses incurred or sustained by anyone resulting from any interpretation made by any of our officers, agents or employees. These interpretations are also subject to our general terms and conditions set out in our current Price Schedule.
Comments

Sensor	Offset (ft)	Schematic	Description	Length (ft)	O.D. (in)	Weight (lb)
						

CCL	2.26		CCL-Titan (Titan169-CCL) Titan 169 CCL	1.83	1.69	5.00
			TEMP-Titan169 (8115-168-52RT016-01) Titan 1 11/16" Temp tool	1.28	1.69	7.00
TEMP	0.44		Titan-1.375_Cap Titan 1 3/8" Cap	0.27	1.38	1.00
Dataset: terra24-25-23.db: field/well/run1/pass1 Total length: 3.38 ft Total weight: 13.00 lb O.D.: 1.69 in						

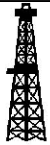

DLD

Main Pass (WMC 33-19-793)

PIPE RECOVERY SERVICES

Database File	terra24-25-23.db
Dataset Pathname	pass1
Presentation Format	temp1112
Dataset Creation	Tue Apr 25 10:44:15 2023
Charted by	Depth in Feet scaled 1:240

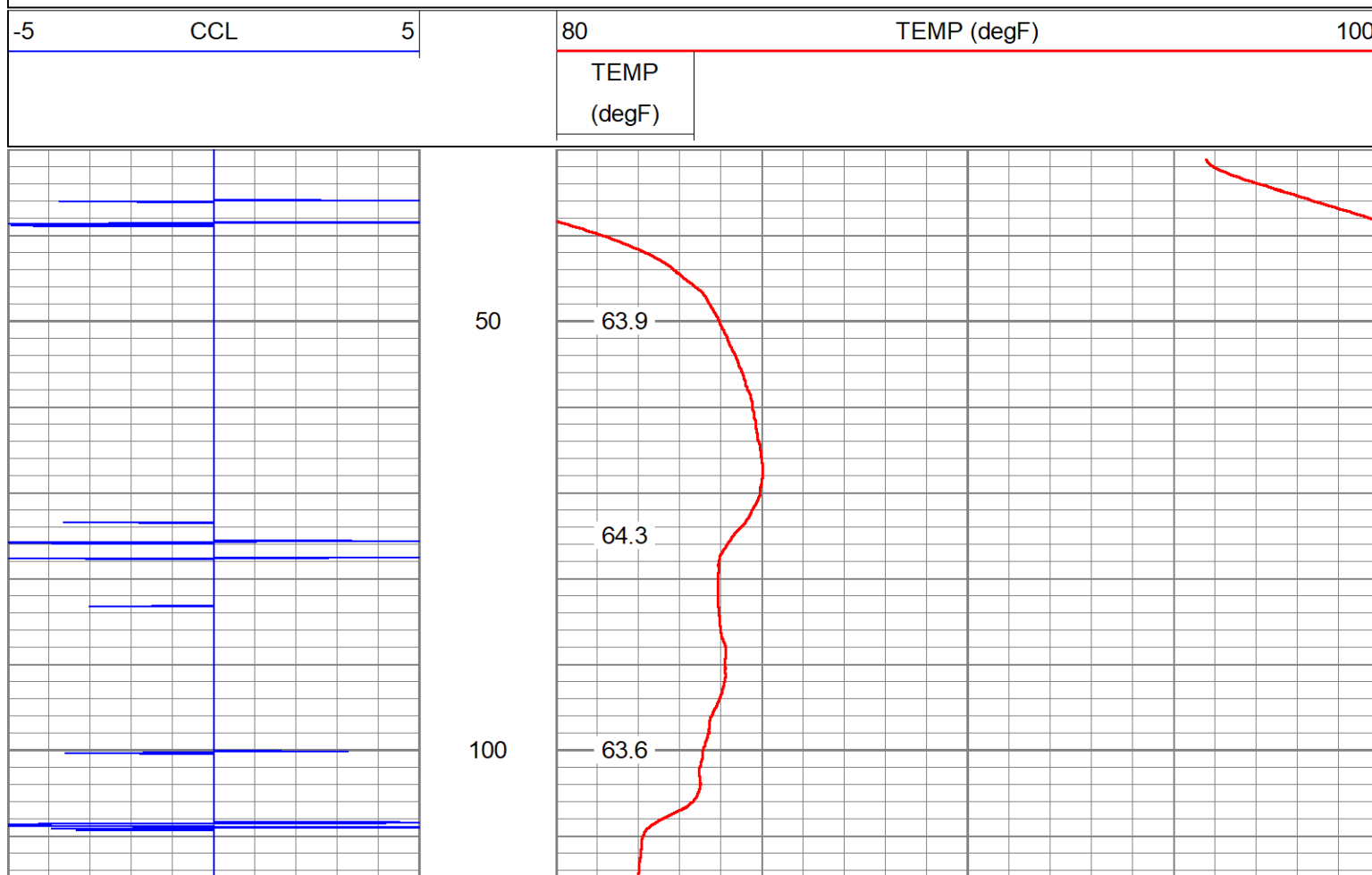

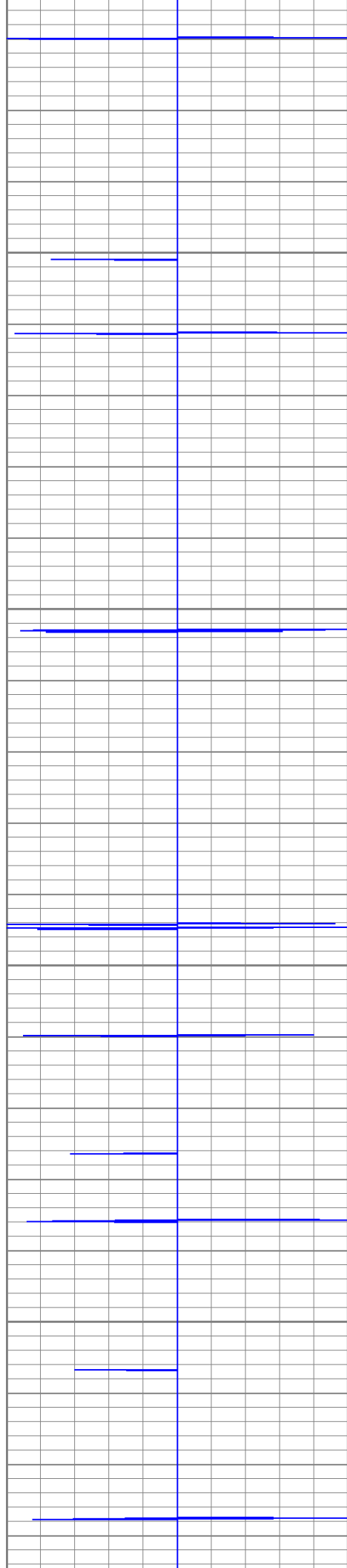

150

200

250

300

61.7

61.6

62.2

62.2

61.5

62.1

62.9

63.4

62.7

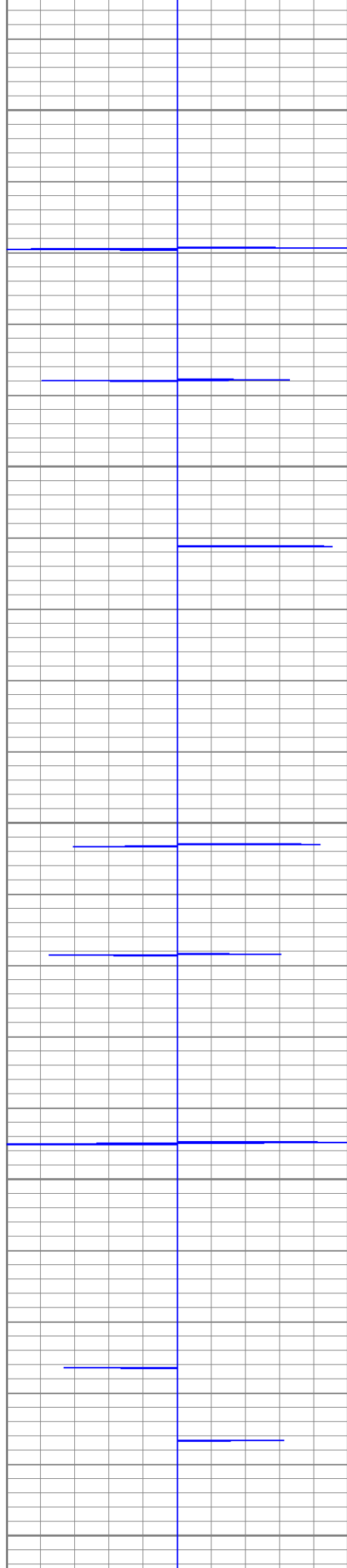

350

63.1

64.0

400

64.1

64.6

450

65.0

65.0

500

64.6

65.7

550

65.3

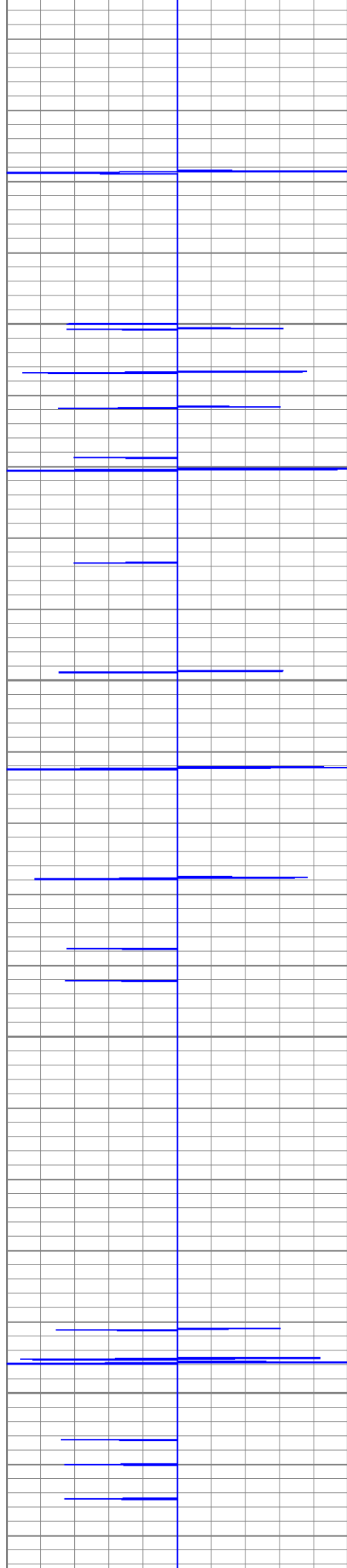

600

650

700

750

65.1

65.6

66.1

65.9

66.3

66.7

66.9

67.3

67.6

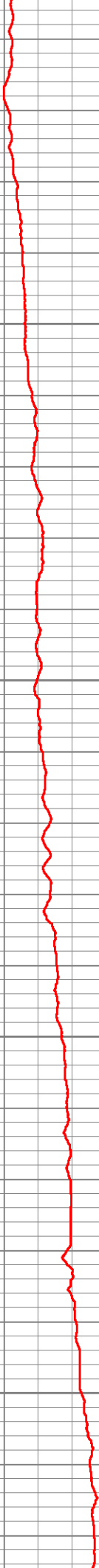

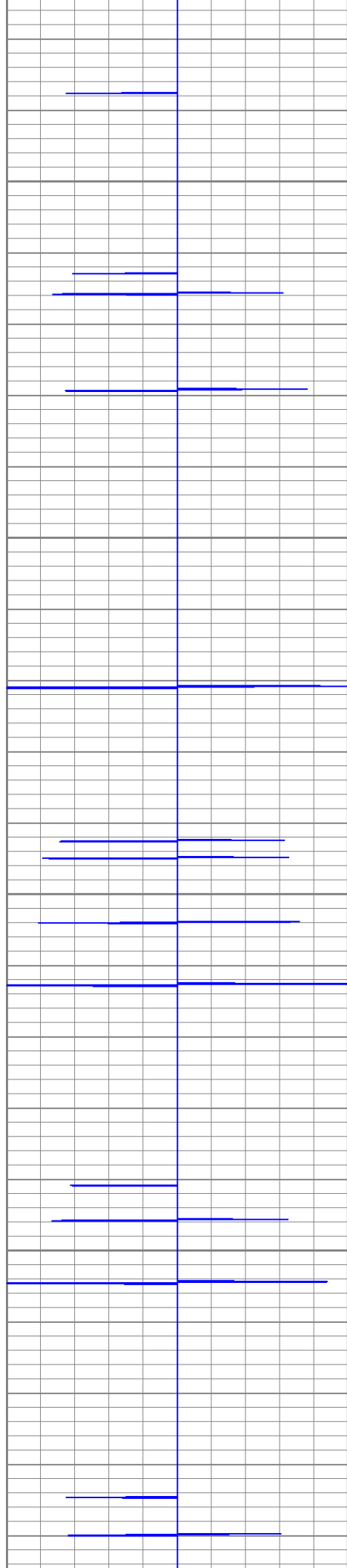

800

850

900

950

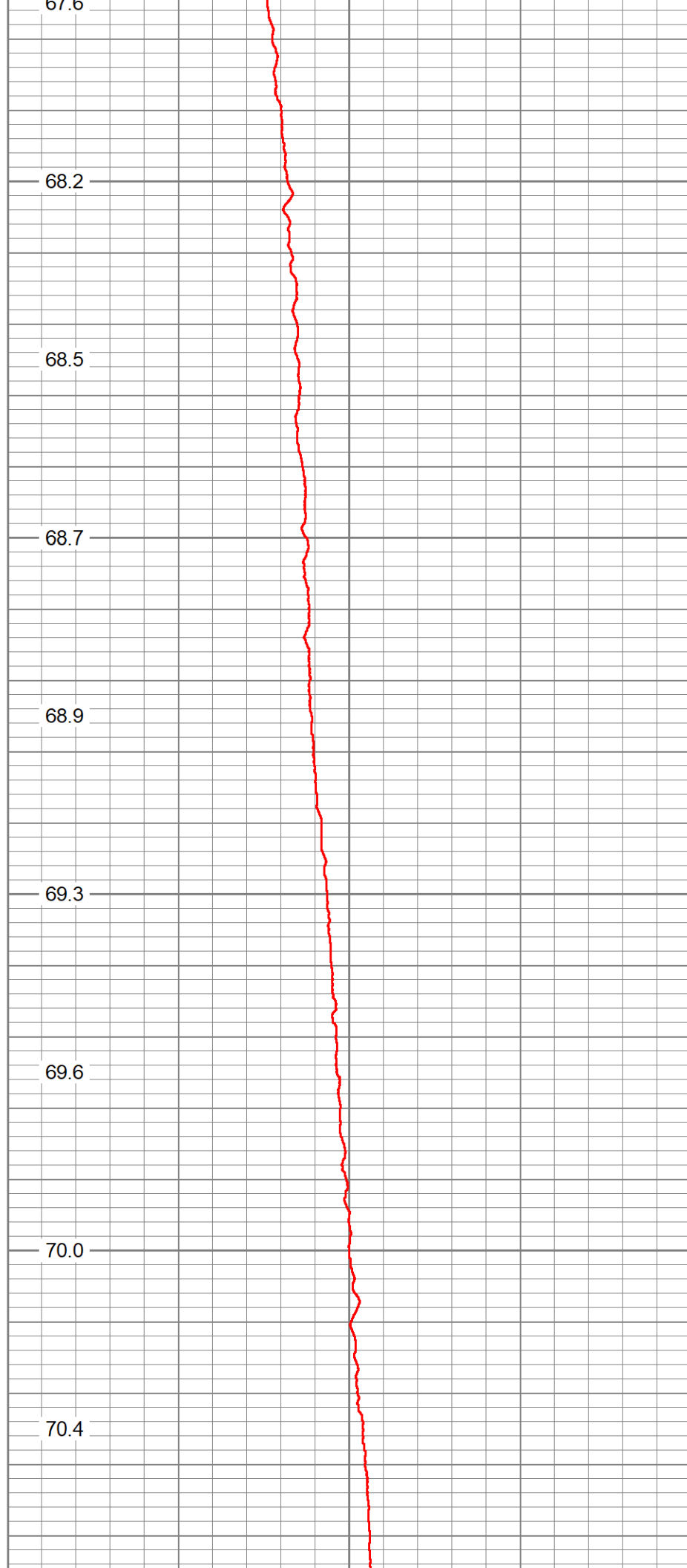

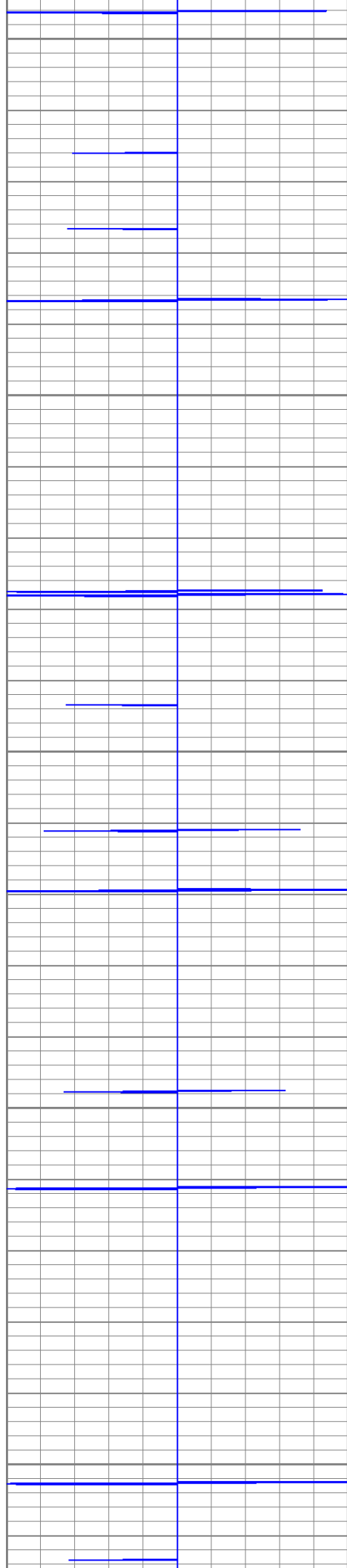

1000

1050

1100

1150

1200

70.6

71.1

71.1

70.9

70.9

71.4

72.1

72.2

72.5

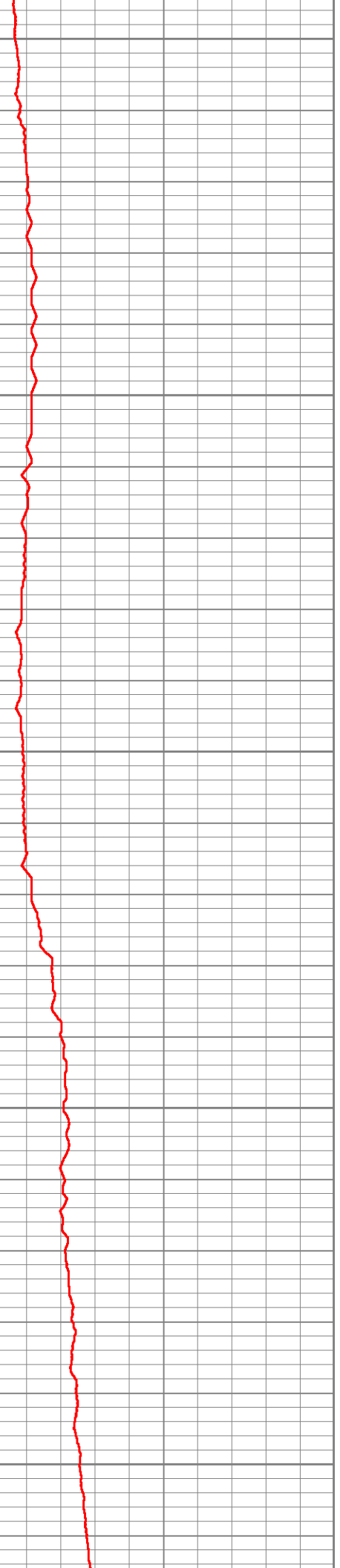

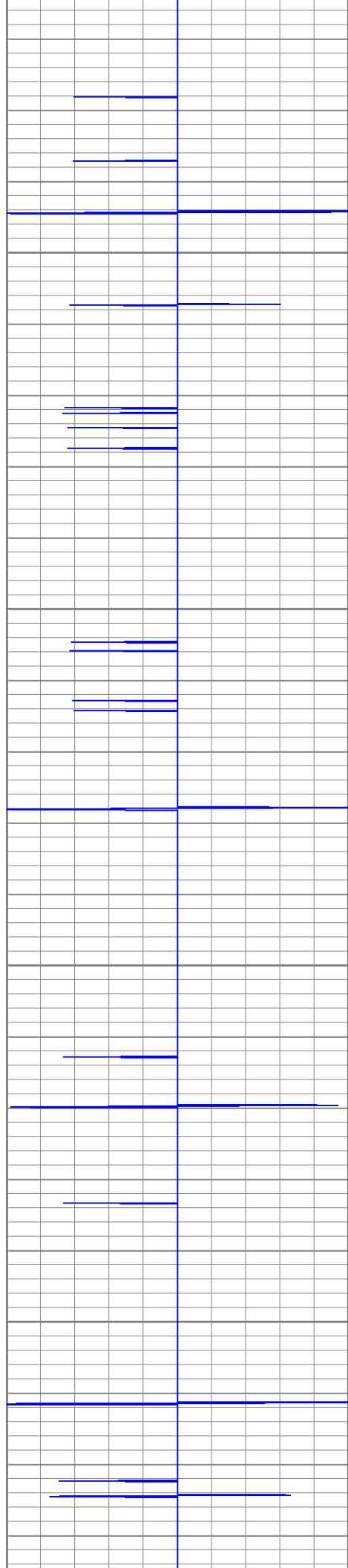

1250

1300

1350

1400

73.0

73.1

73.5

73.7

74.0

74.2

74.5

74.8

75.1

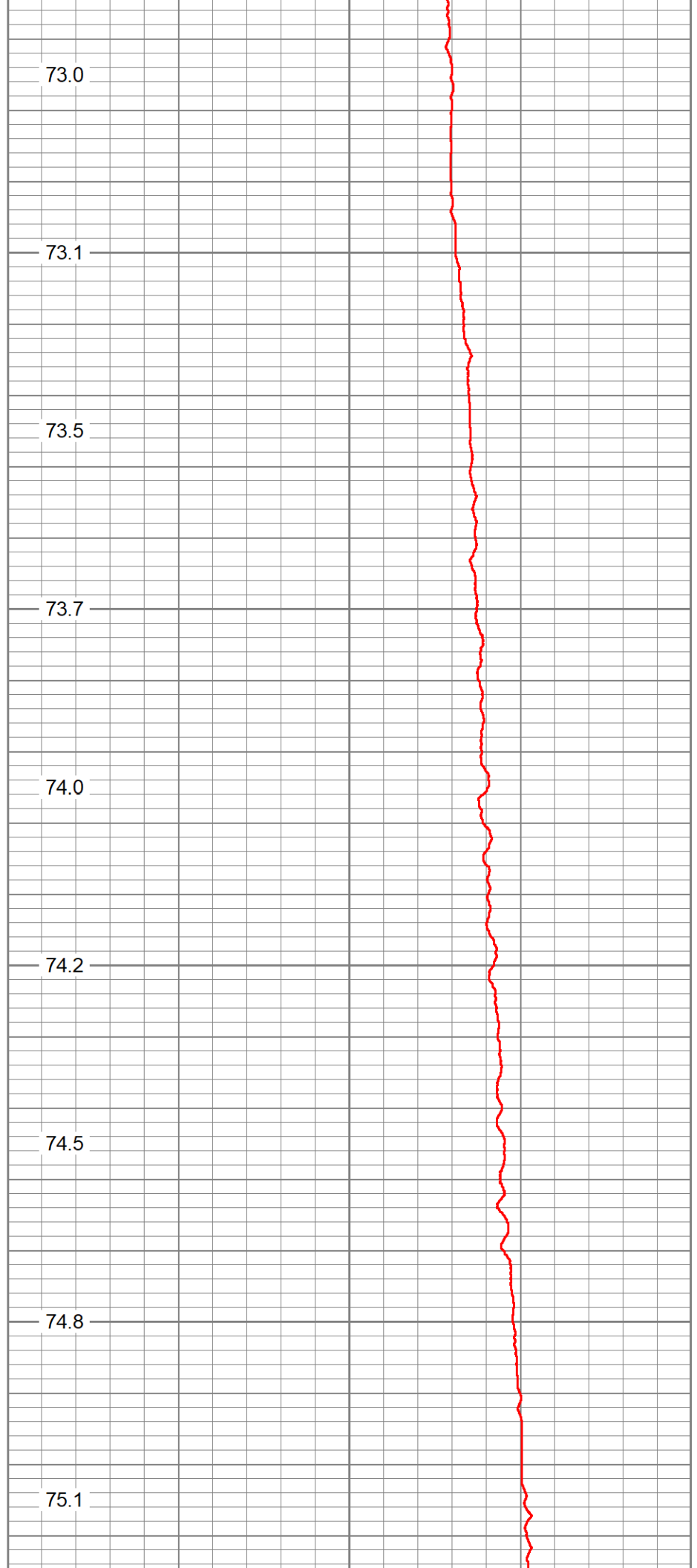

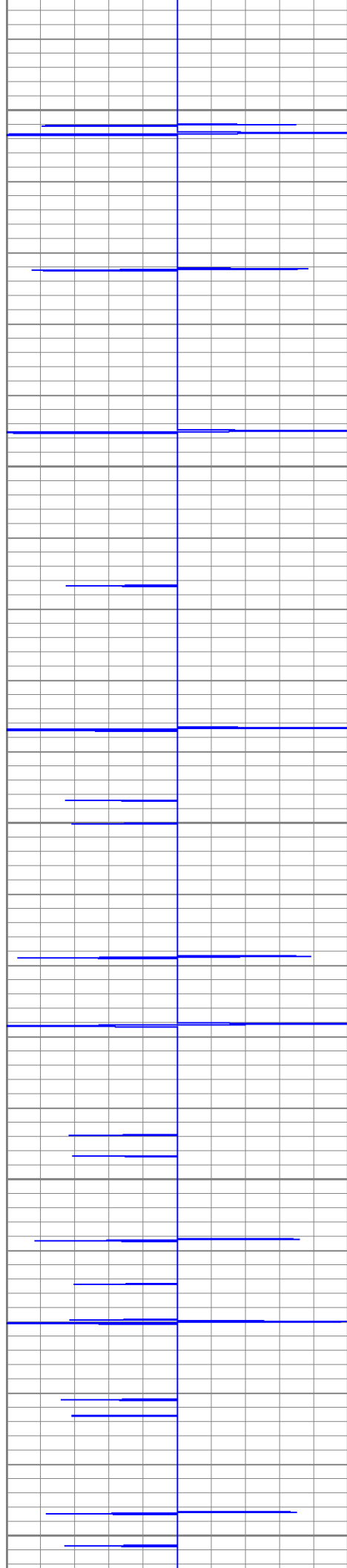

1450

1500

1550

1600

1650

75.4

75.9

76.6

77.2

77.4

77.3

77.5

78.0

78.5

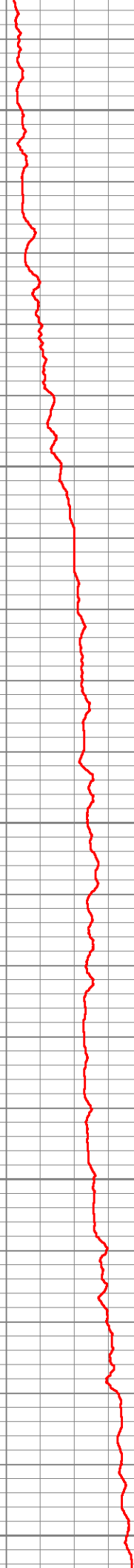

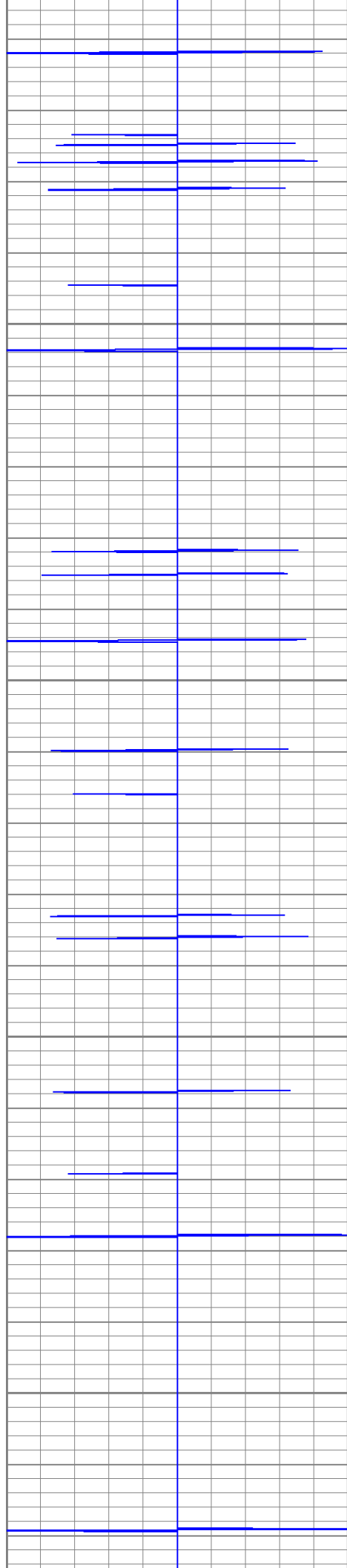

1700

1750

1800

1850

78.8

79.2

79.5

79.3

80.0

80.2

80.5

80.7

81.0

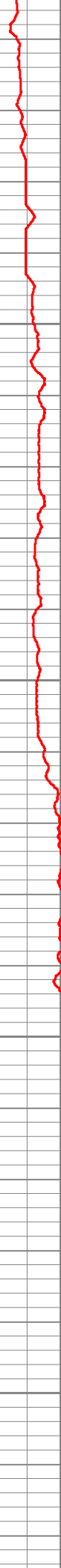

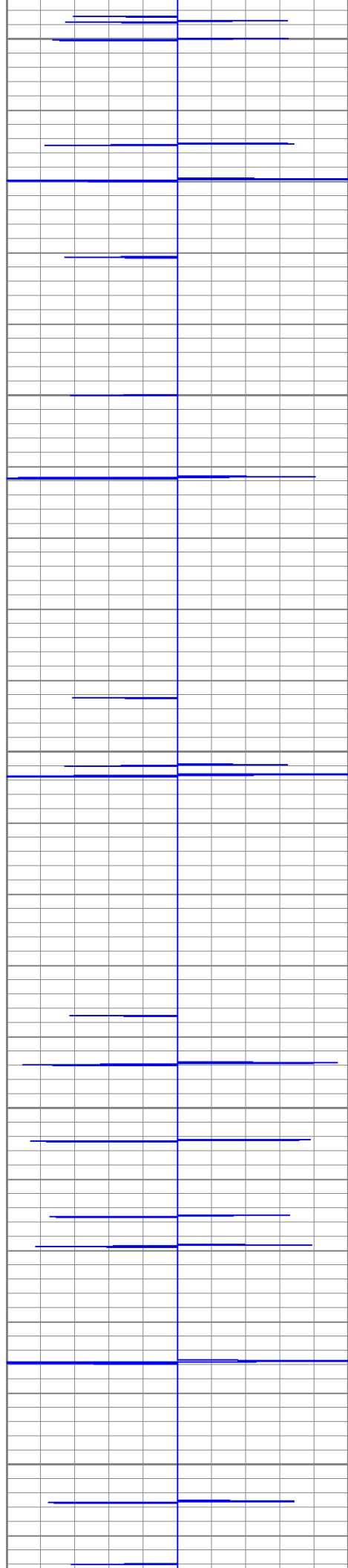

2100

2150

2200

2250

2300

83.1

83.5

83.9

84.6

85.1

85.2

85.0

85.6

85.4

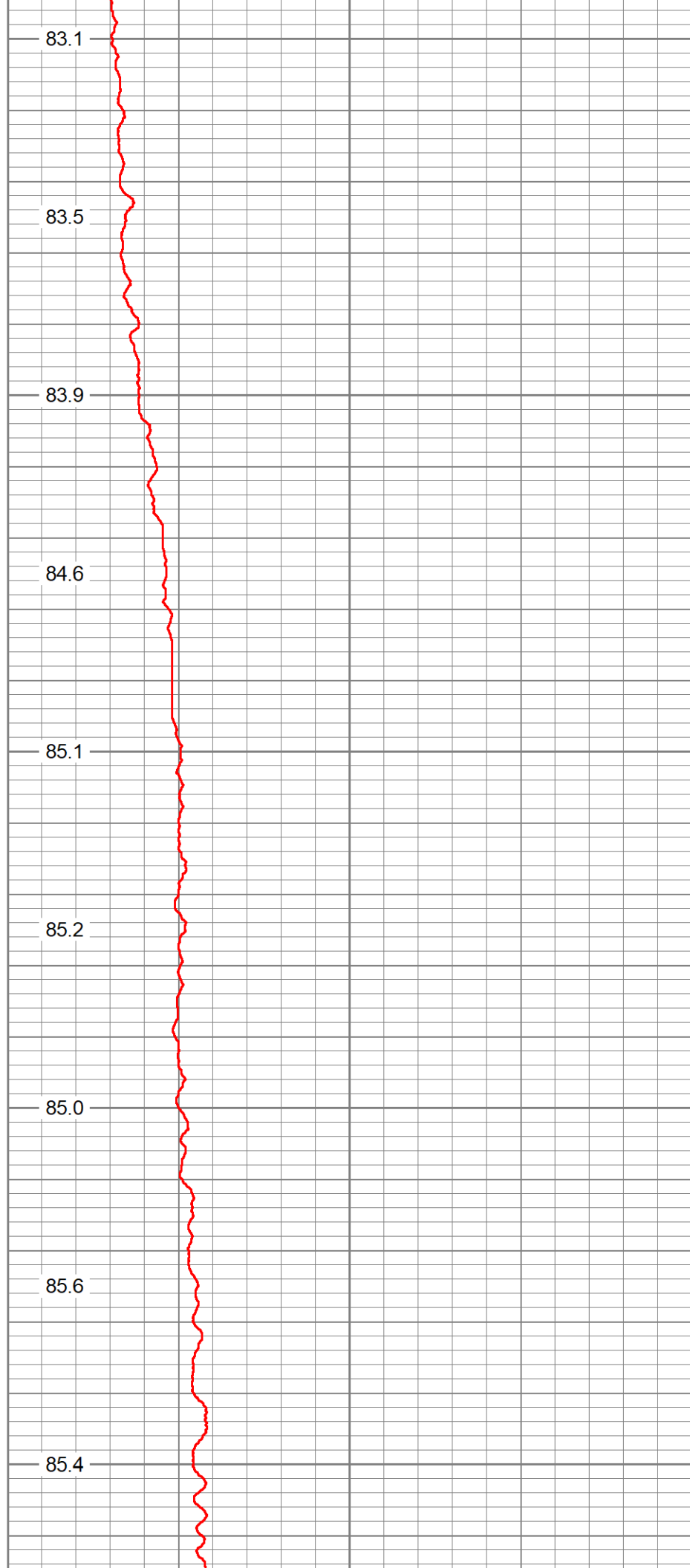

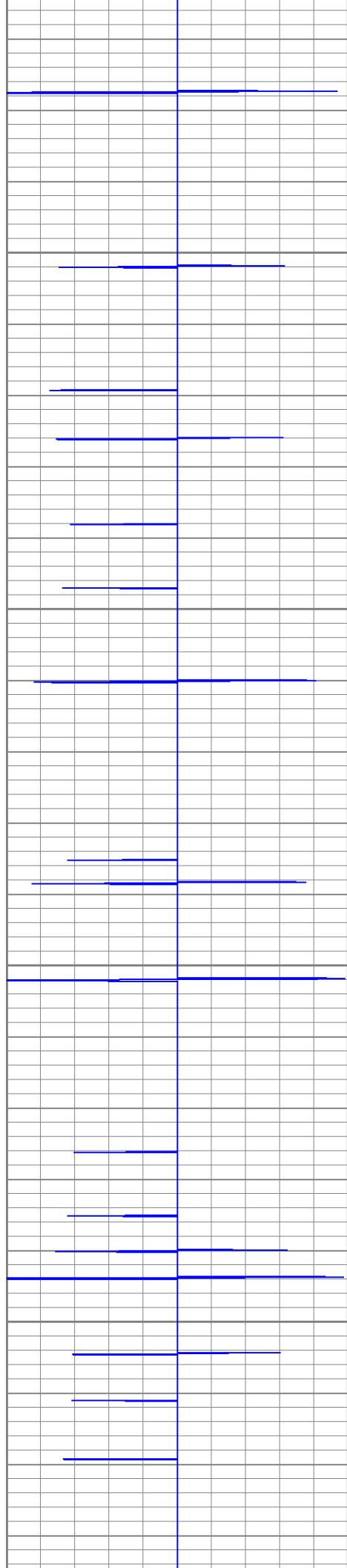

2350

2400

2450

2500

85.8

85.8

86.0

86.3

86.9

87.7

87.6

87.0

87.3

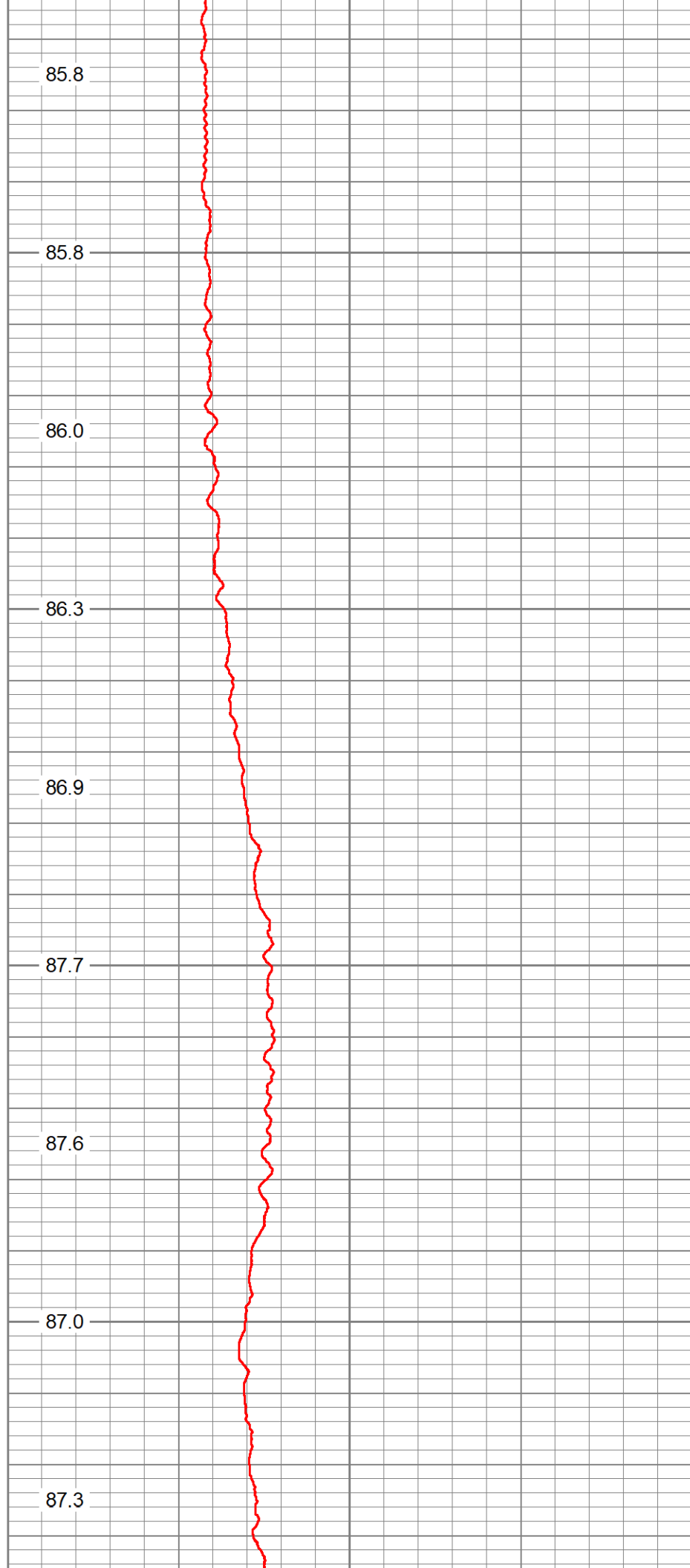

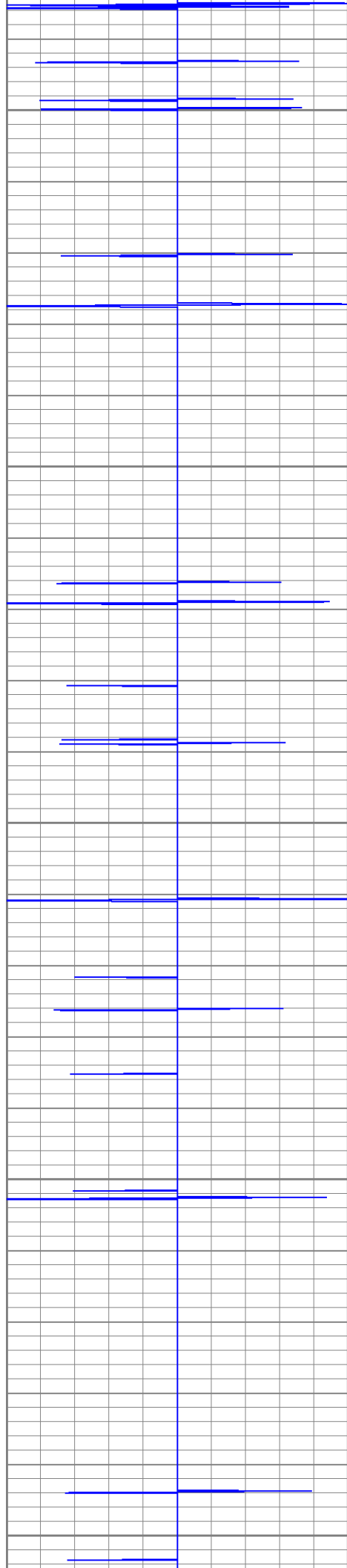

2550

2600

2650

2700

2750

87.2

87.5

88.1

88.1

88.5

88.8

89.3

90.0

89.8

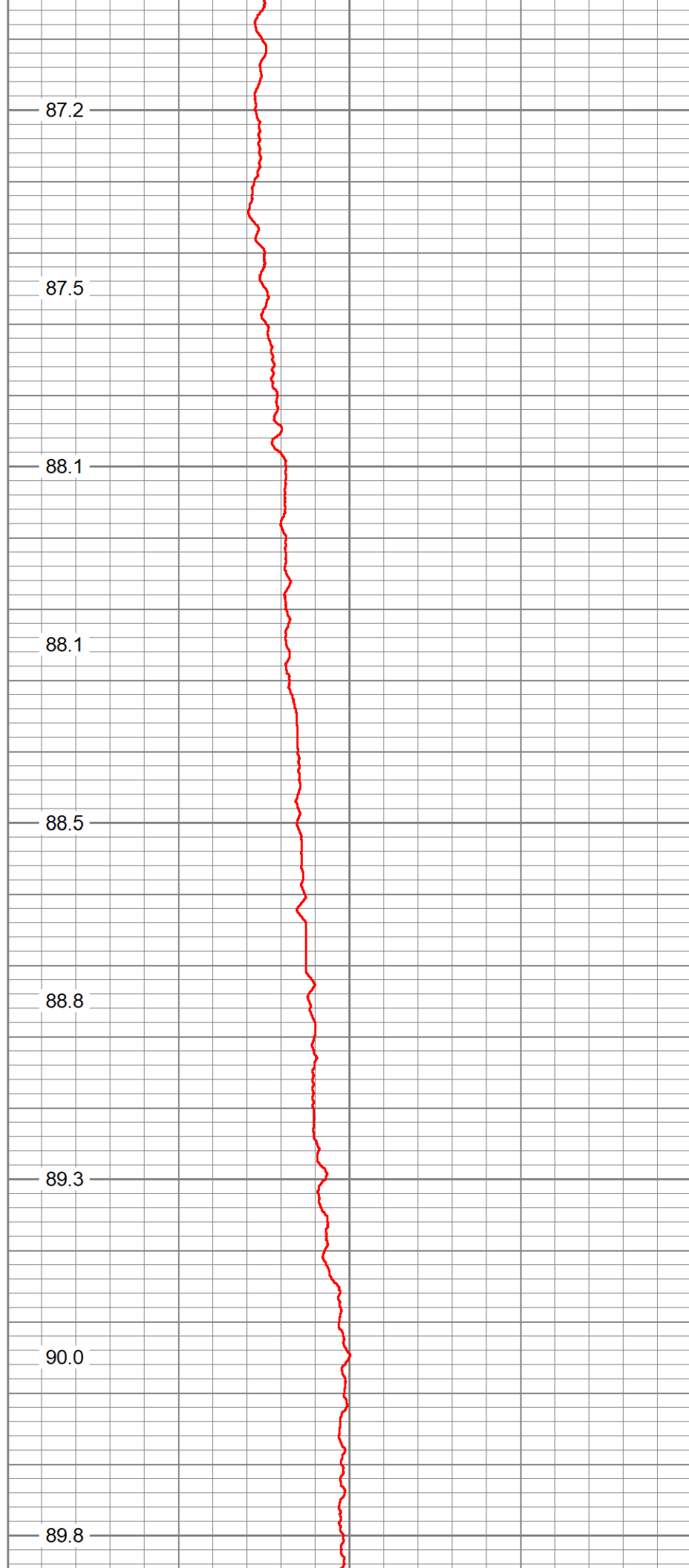

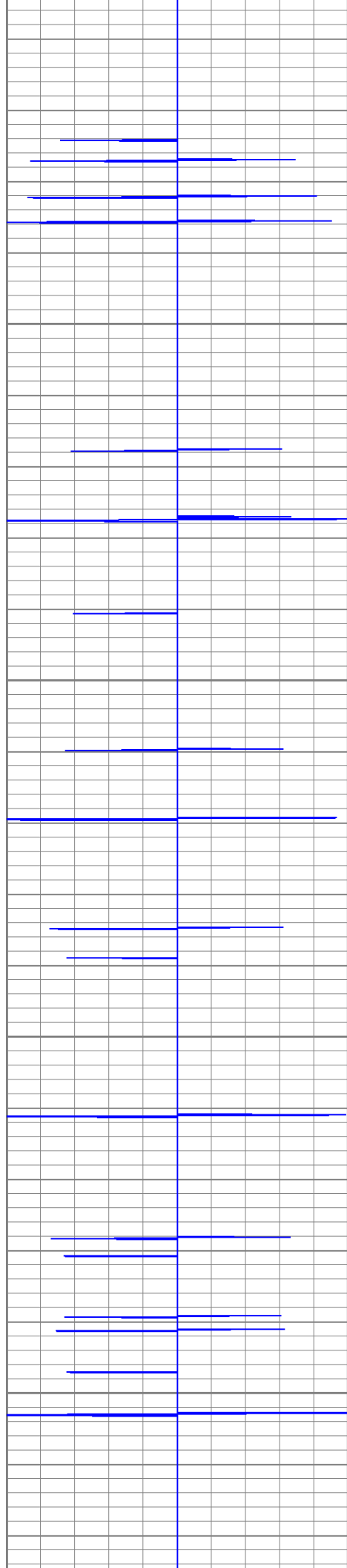

2800

2850

2900

2950

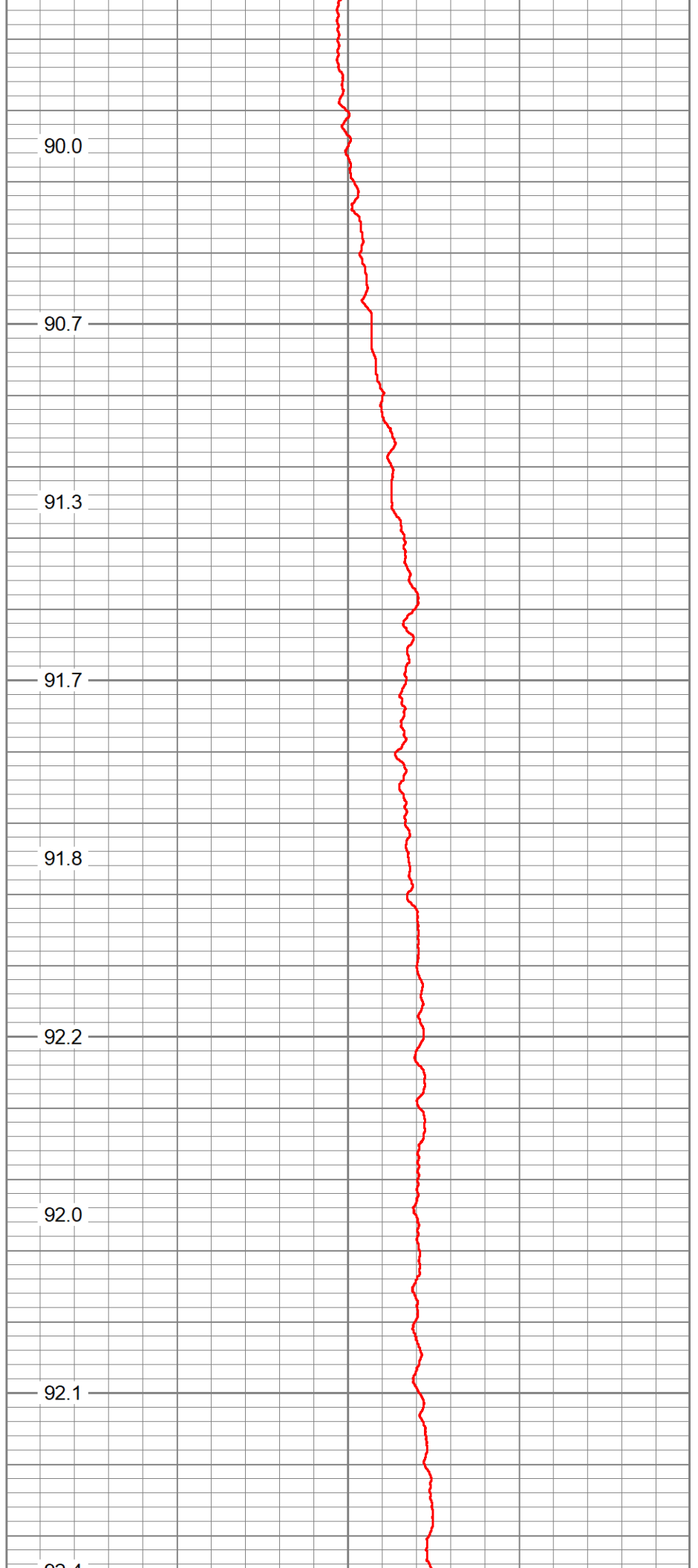

90.7

91.3

91.7

91.8

92.2

92.0

92.1

02.4

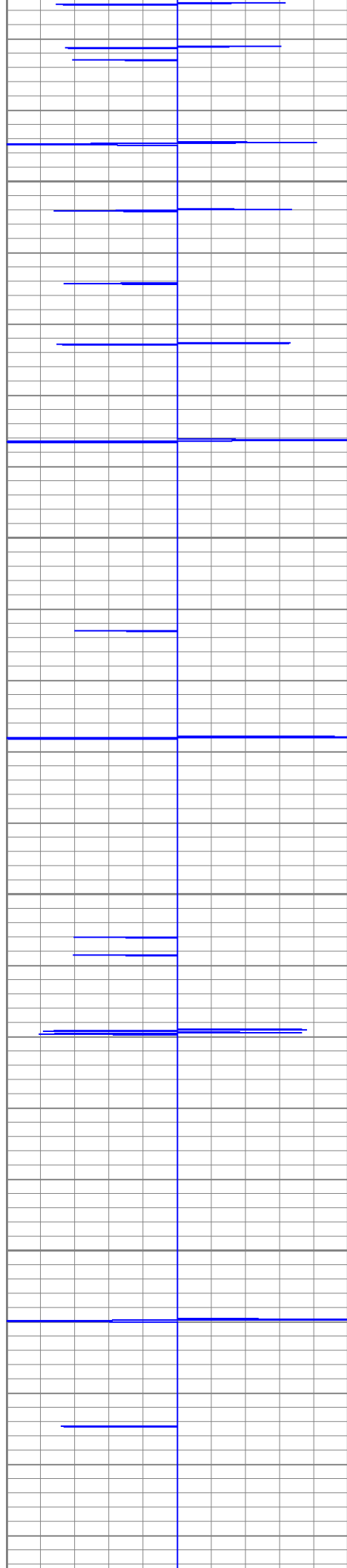

3000

3050

3100

3150

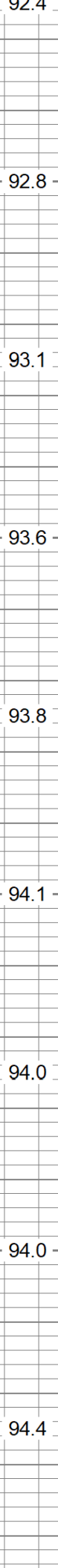

92.4

92.8

93.1

93.6

93.8

94.1

94.0

94.4

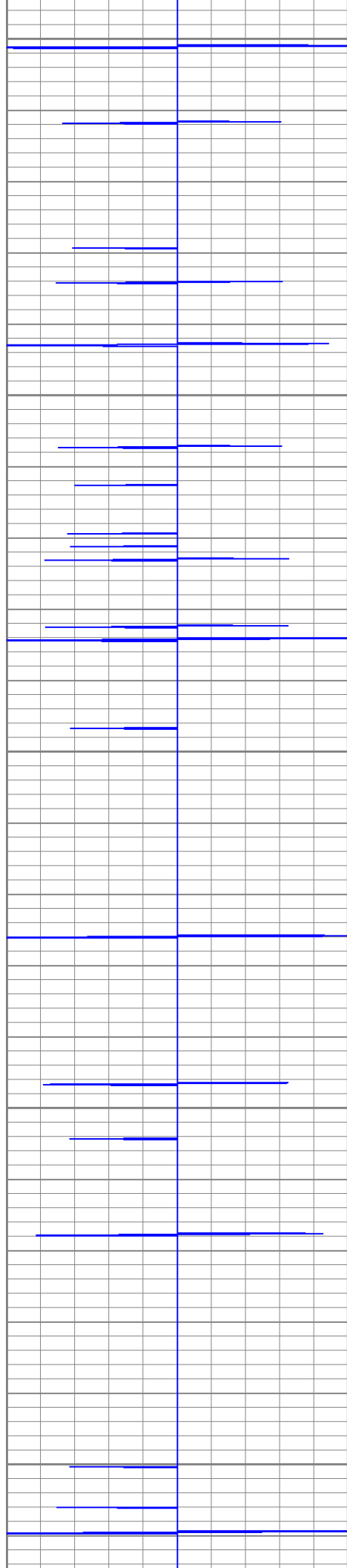

3200

3250

3300

3350

3400

94.9

94.9

94.8

95.0

95.6

95.9

96.5

96.9

97.2

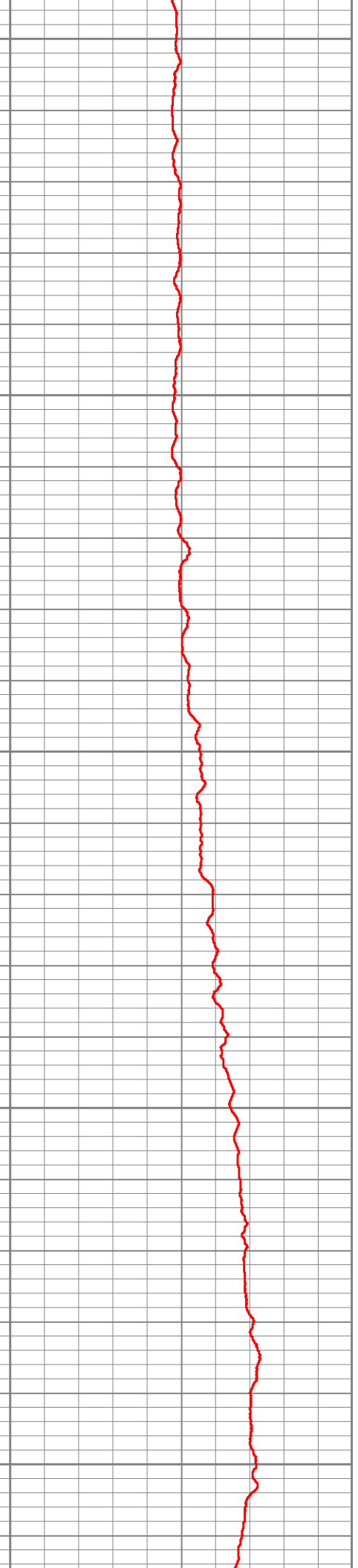

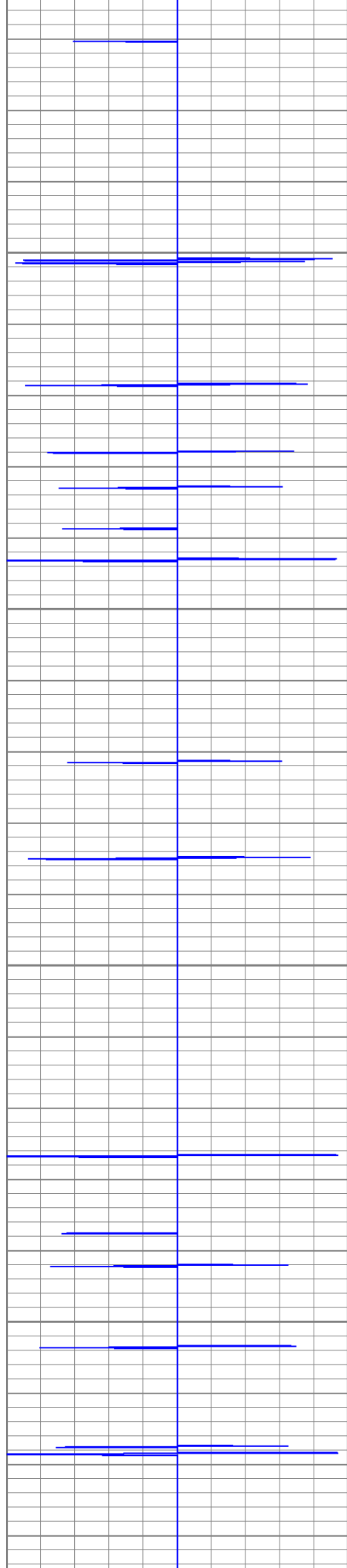

3450

3500

3550

3600

96.6

97.5

97.2

97.9

98.4

98.9

99.1

99.4

99.6

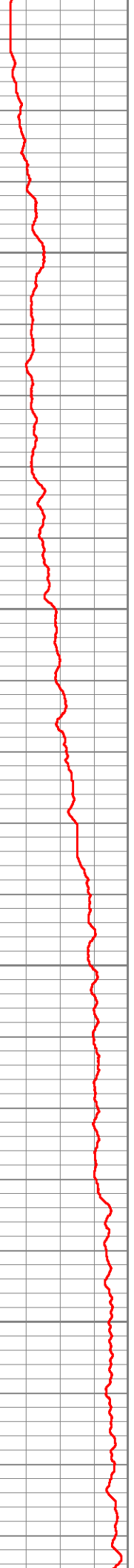

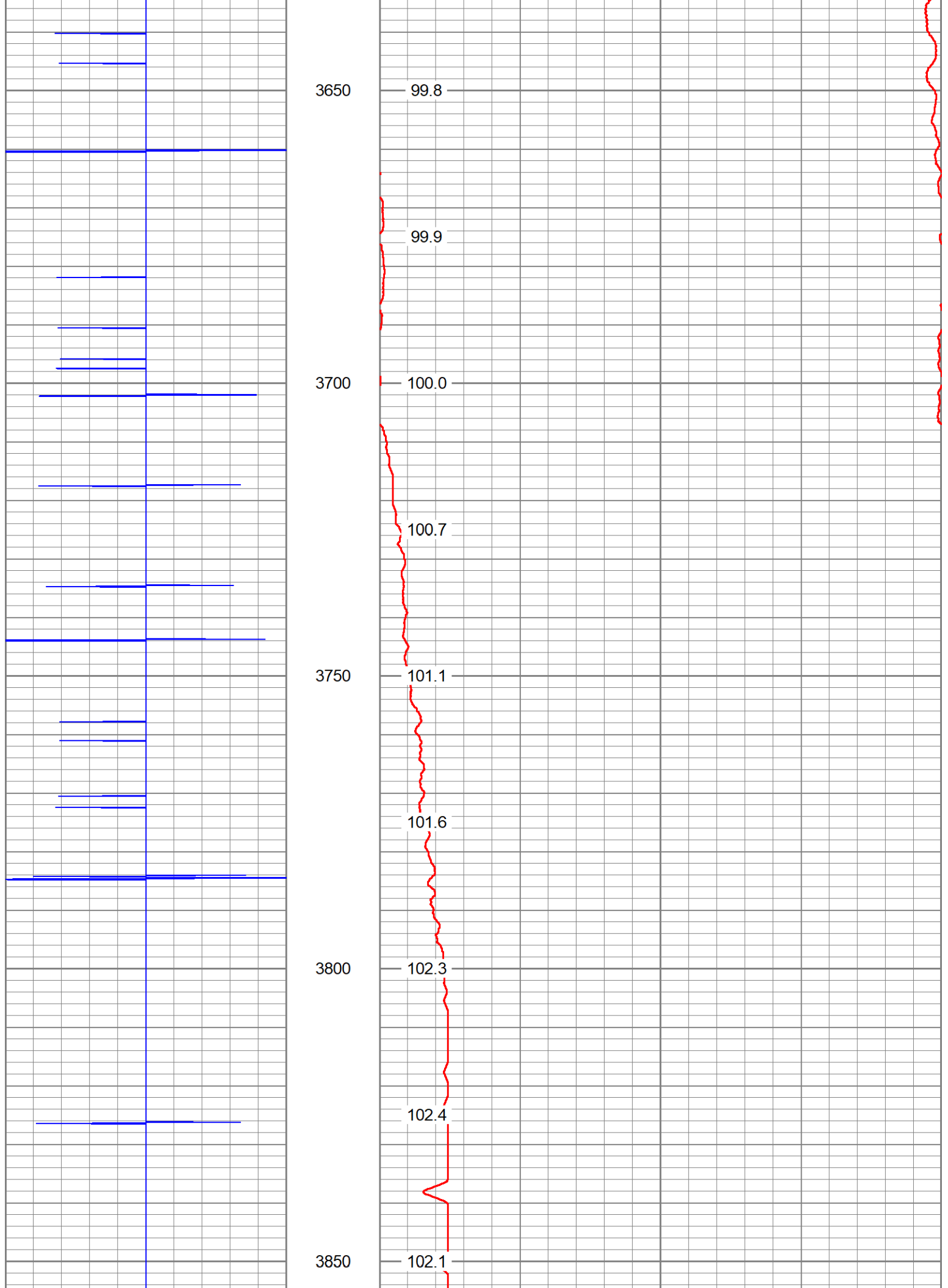

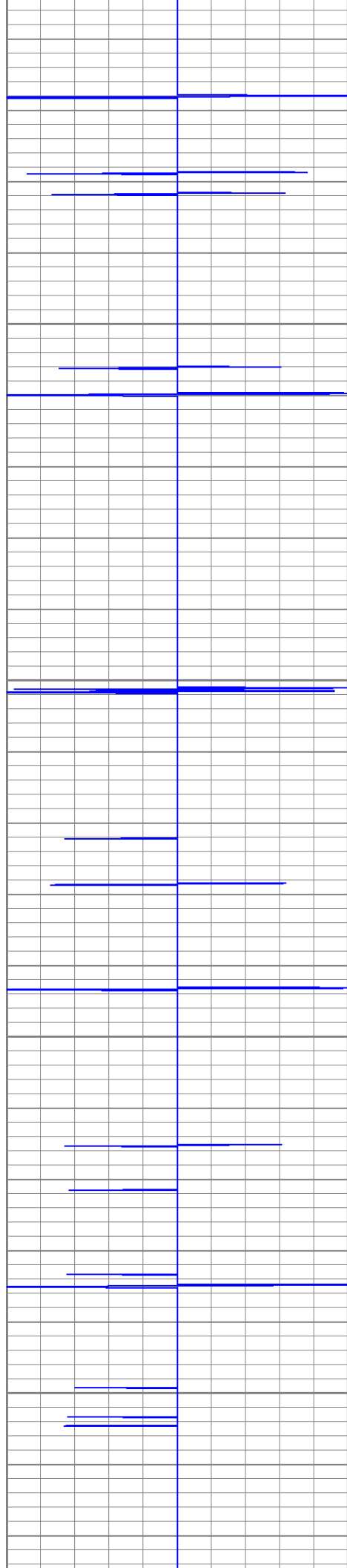

3900

3950

4000

4050

102.7

102.3

102.6

102.7

102.7

103.0

103.7

104.0

104.4

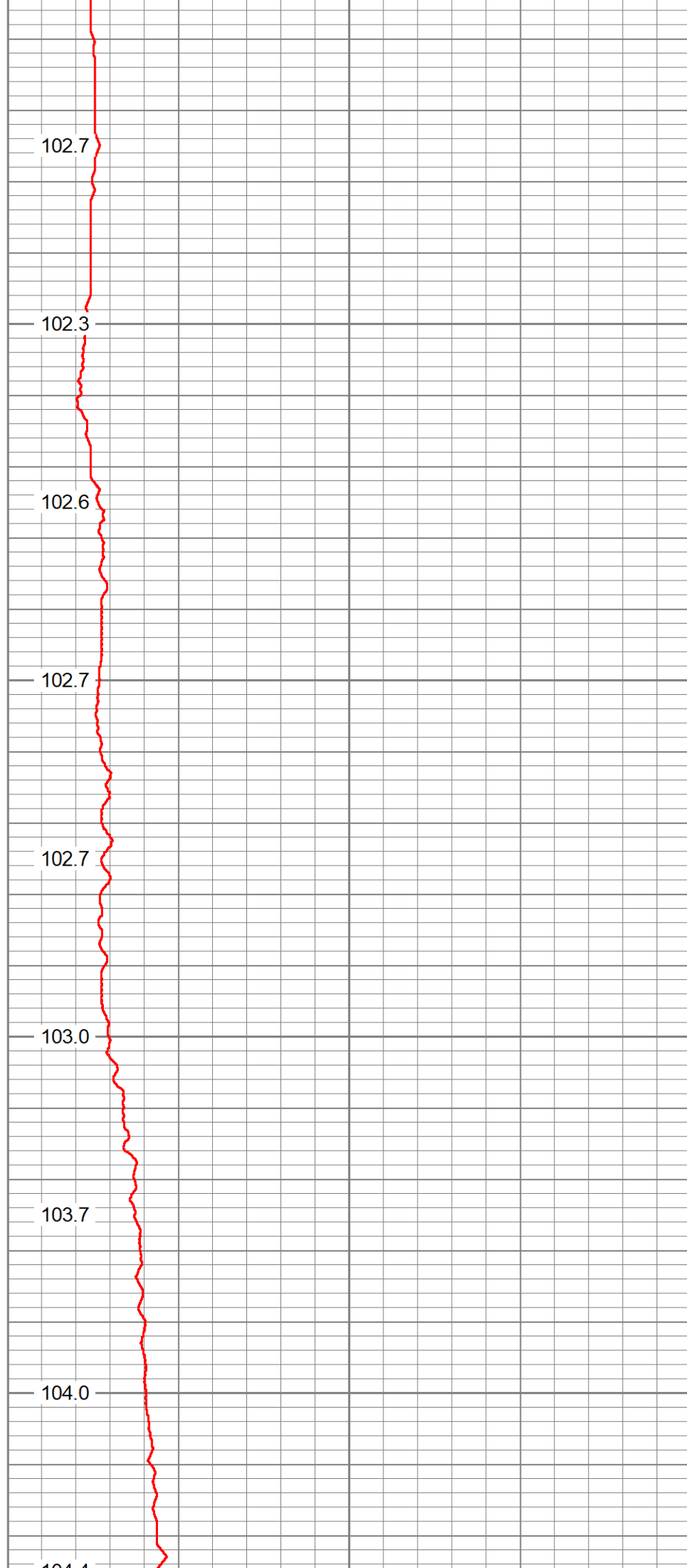

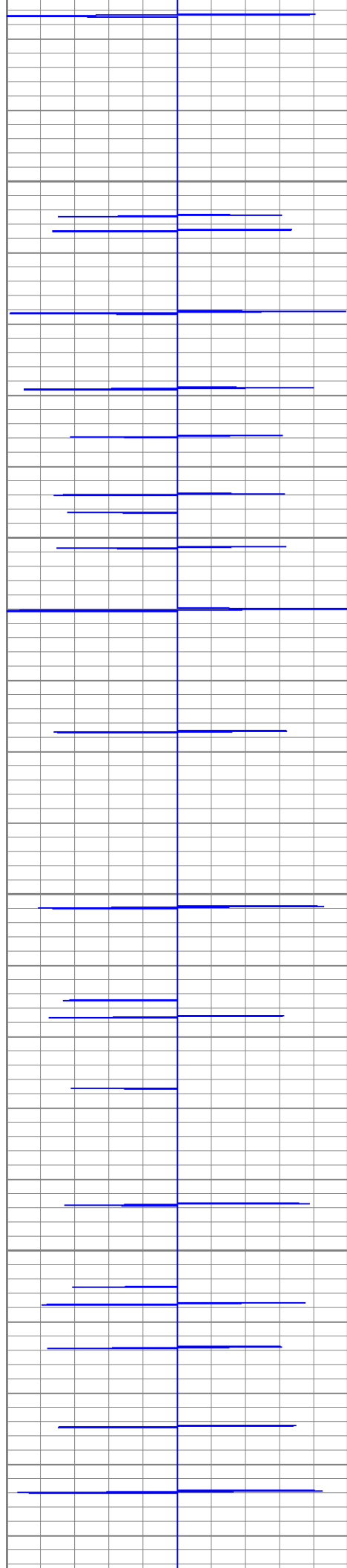

4100

4150

4200

4250

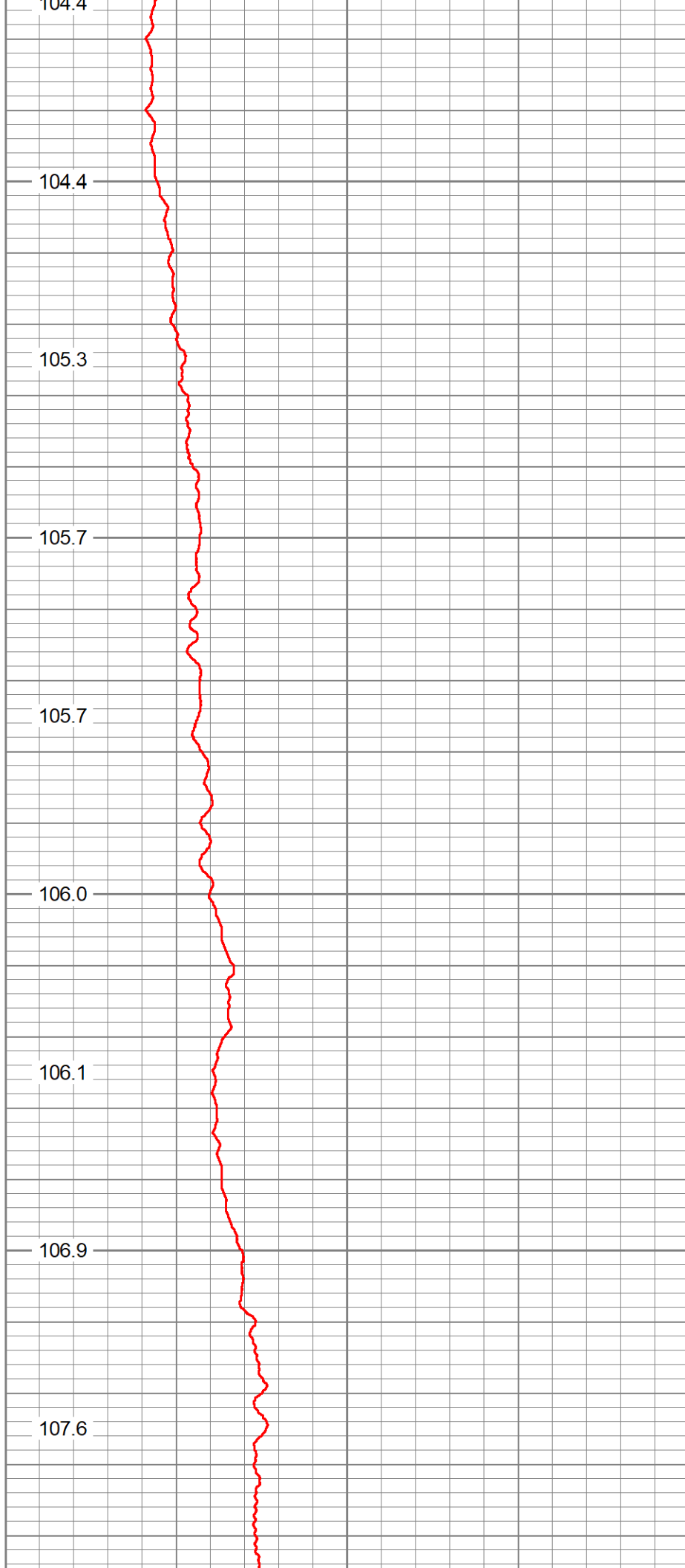

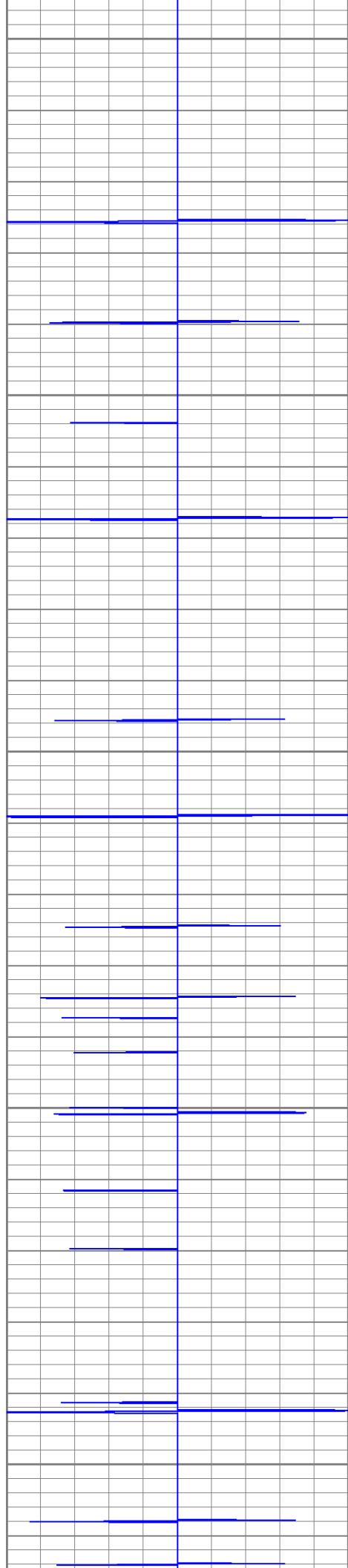

4300

4350

4400

4450

4500

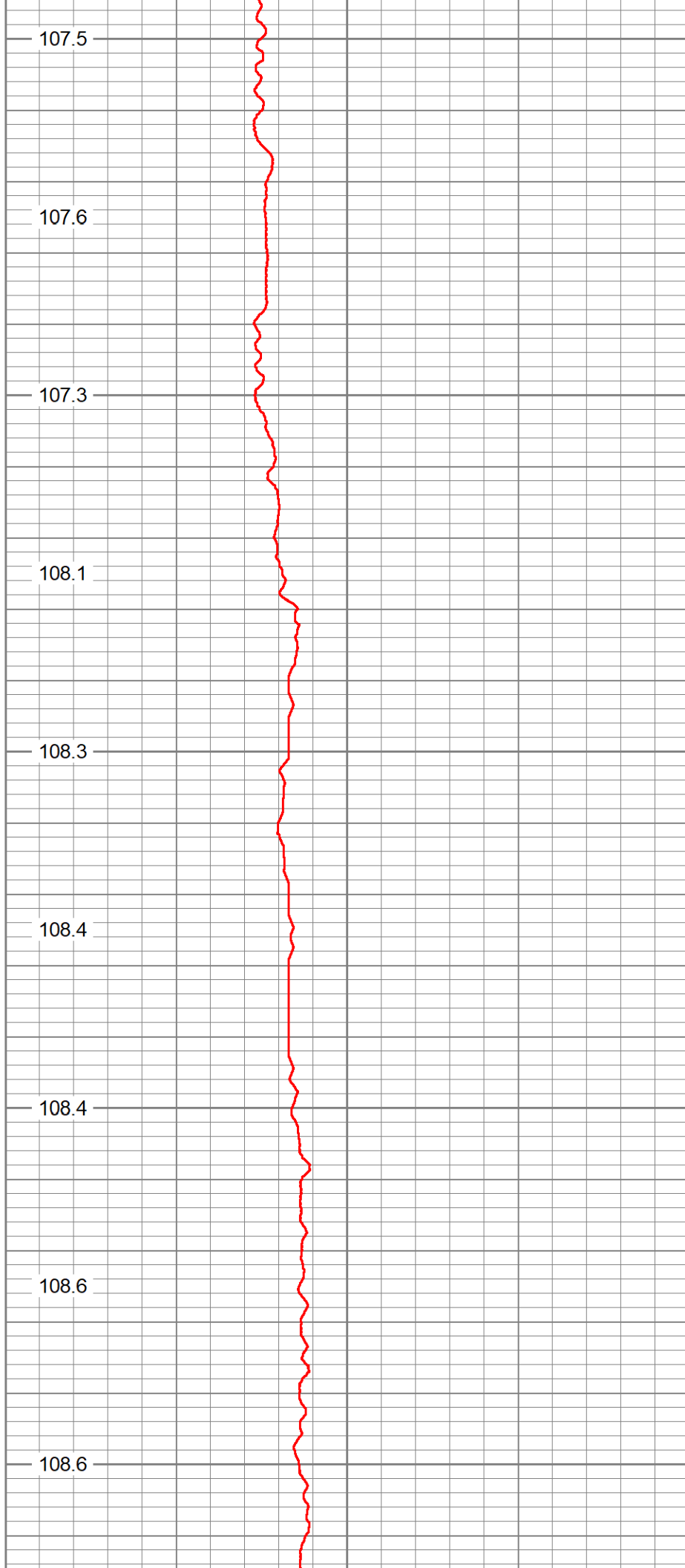

107.5

107.6

107.3

108.1

108.3

108.4

108.4

108.6

108.6

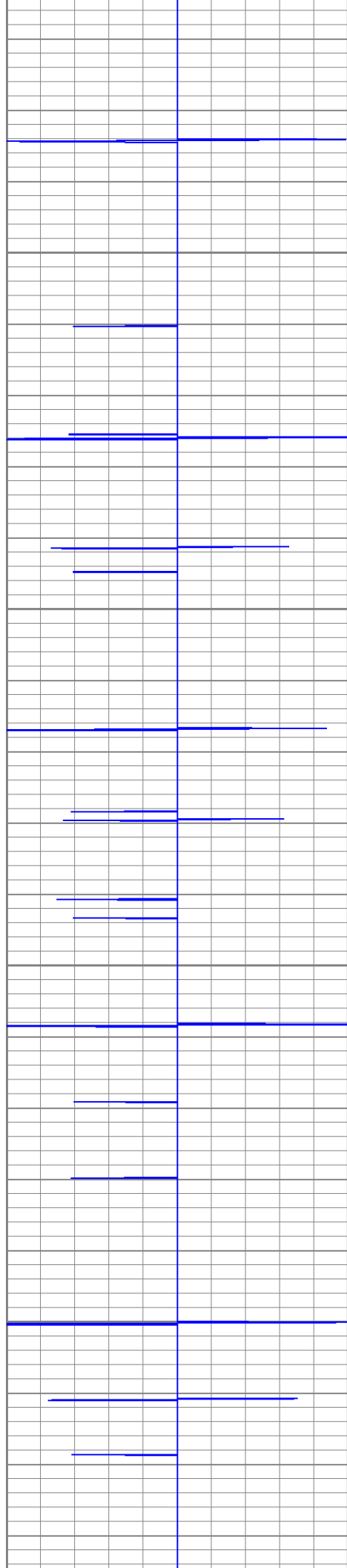

4550

4600

4650

4700

108.6

109.7

109.2

109.6

110.0

110.1

109.6

109.9

111.2

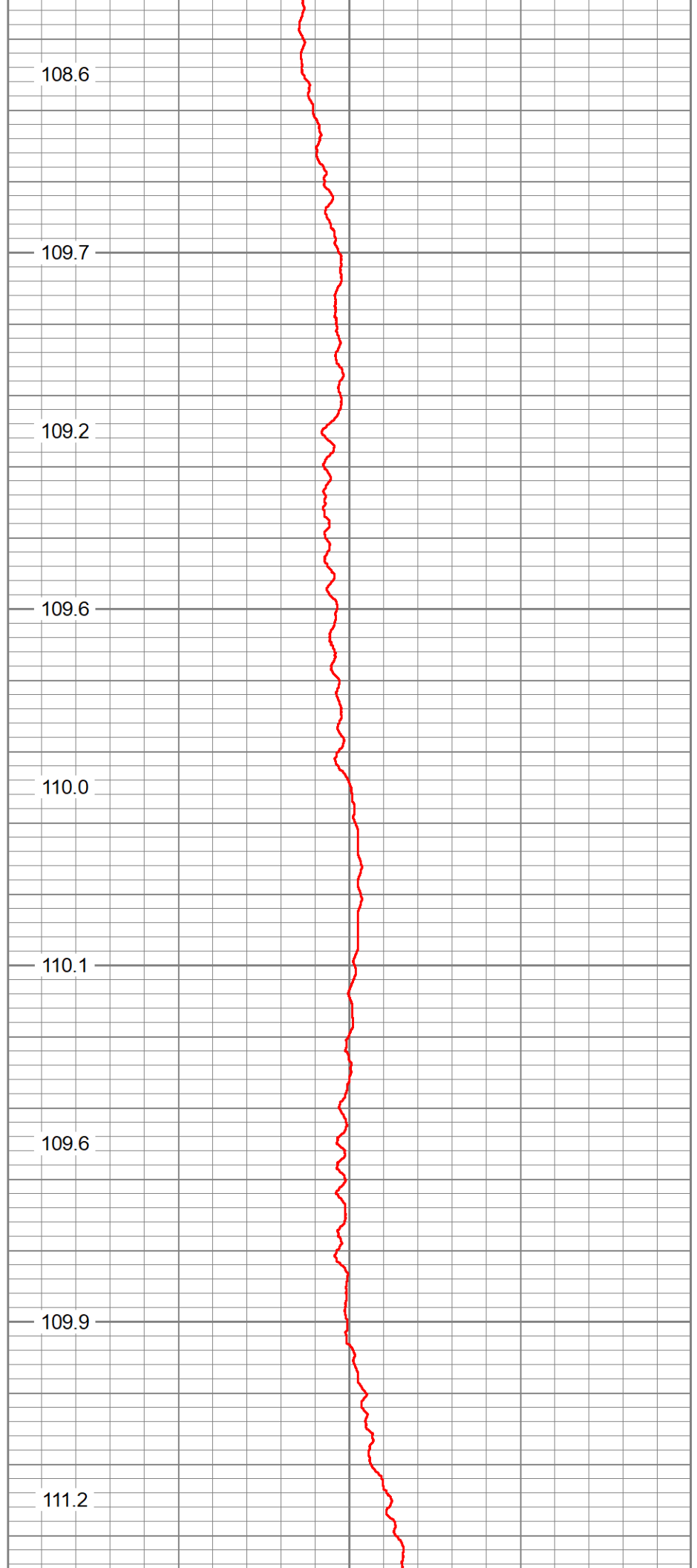

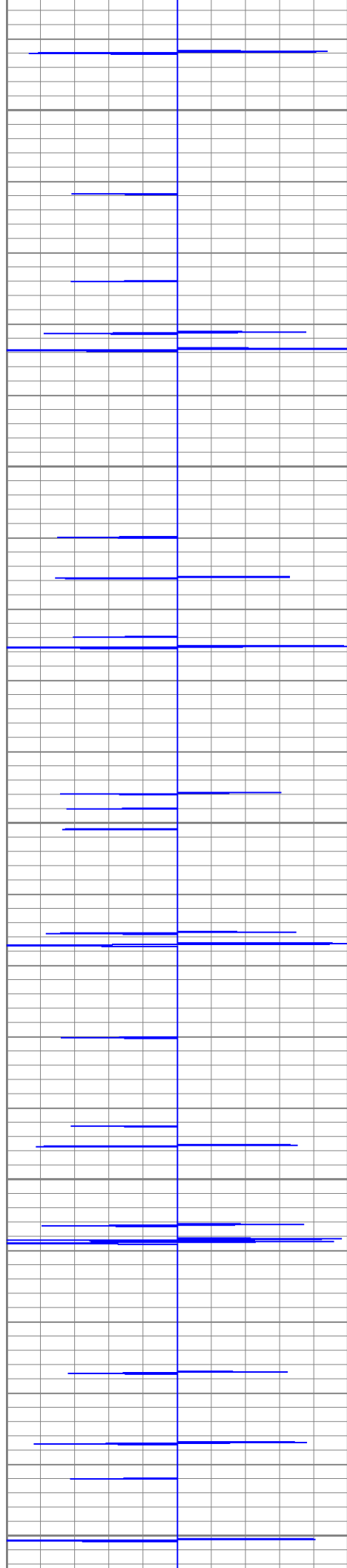

4750

112.2

112.9

4800

112.4

112.7

4850

113.5

113.9

4900

113.5

113.4

4950

114.2

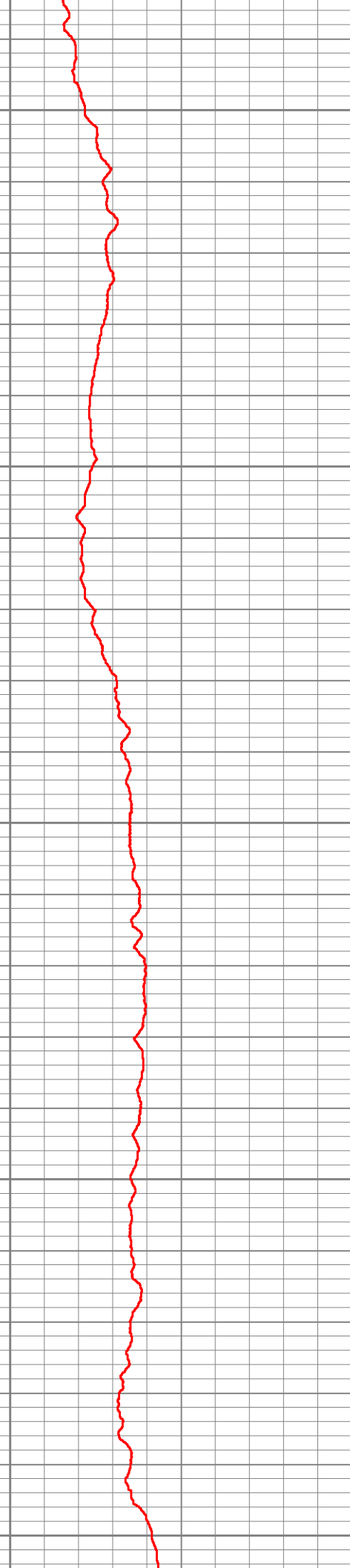

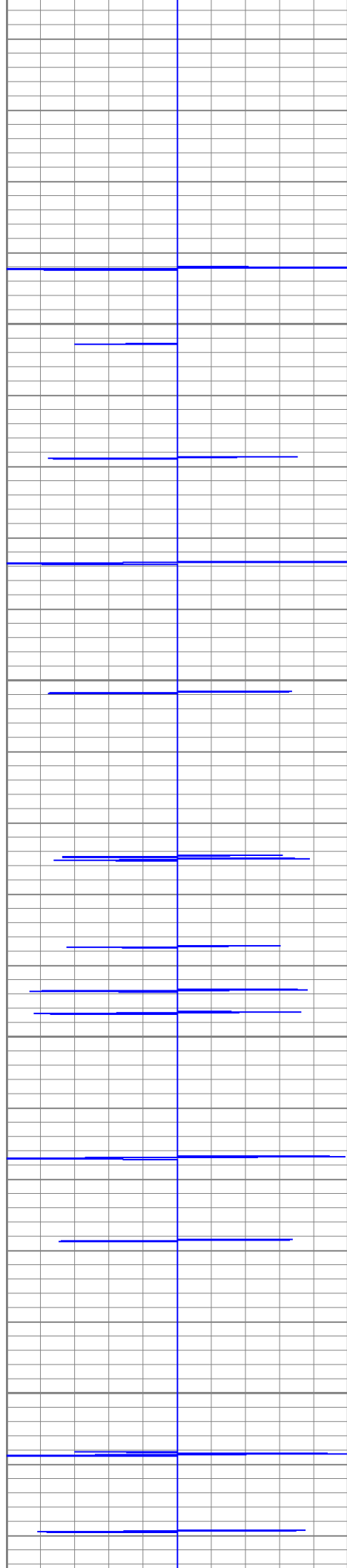

5000

5050

5100

5150

115.6

114.7

115.6

116.0

116.5

116.7

117.7

117.2

117.7

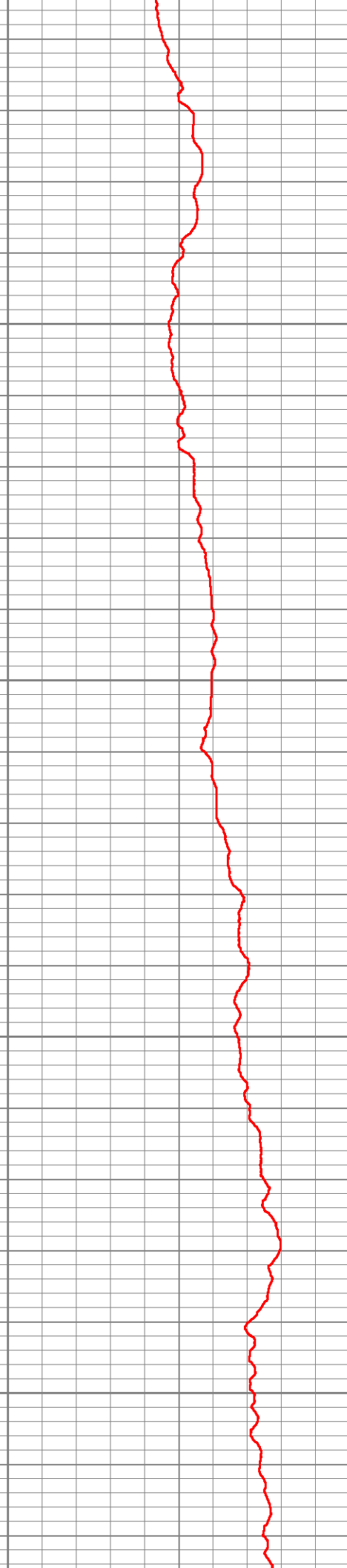

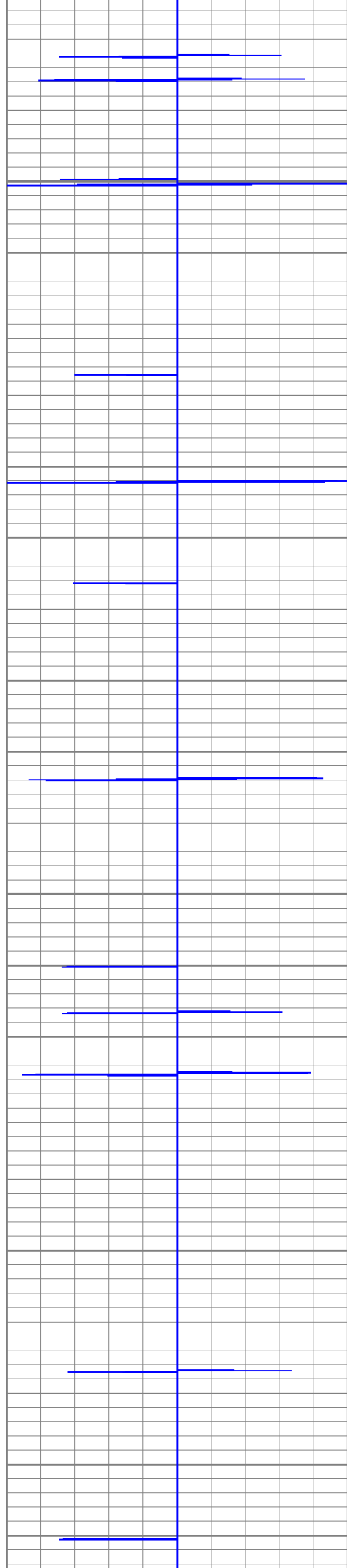

5200

5250

5300

5350

117.7

117.5

118.5

118.5

119.0

119.4

119.8

119.7

120.0

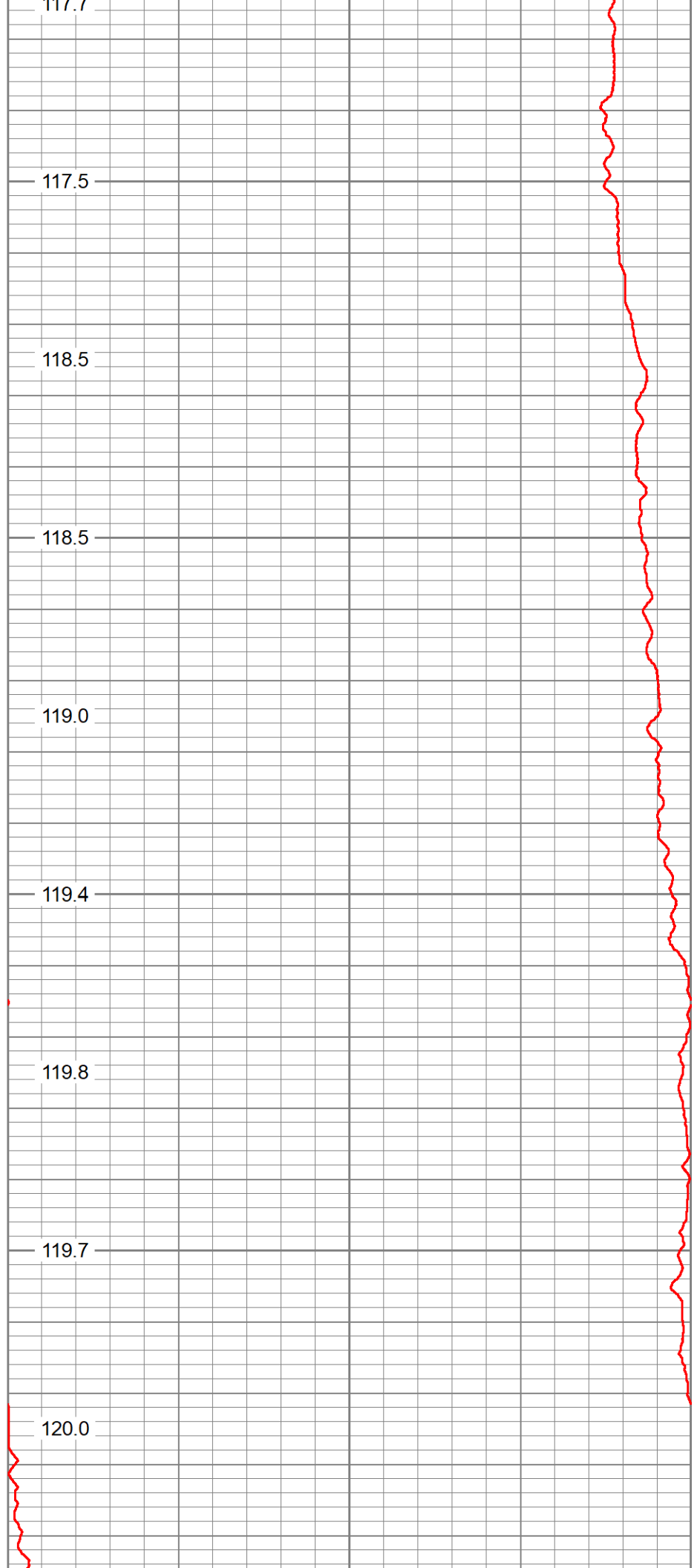

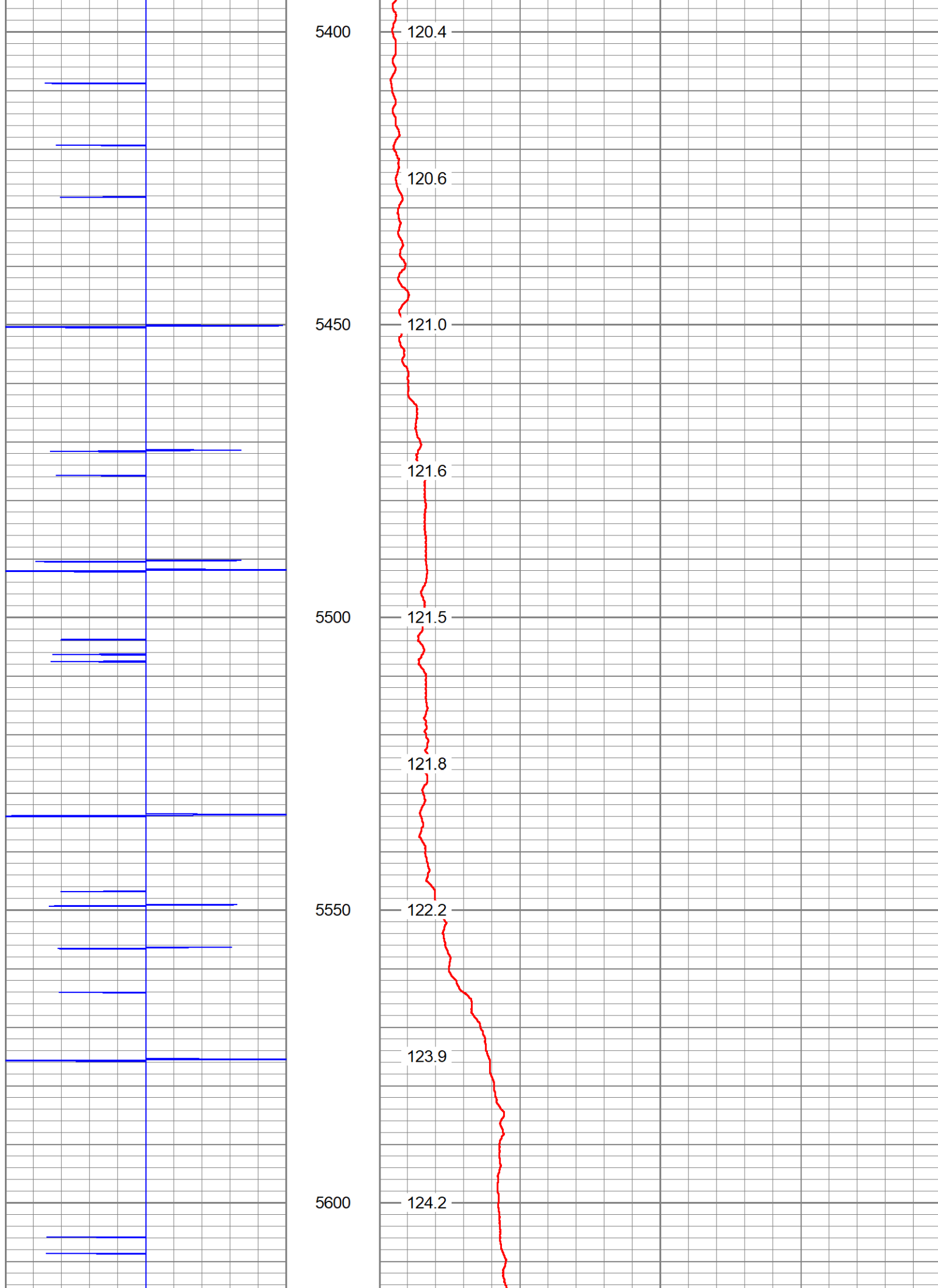

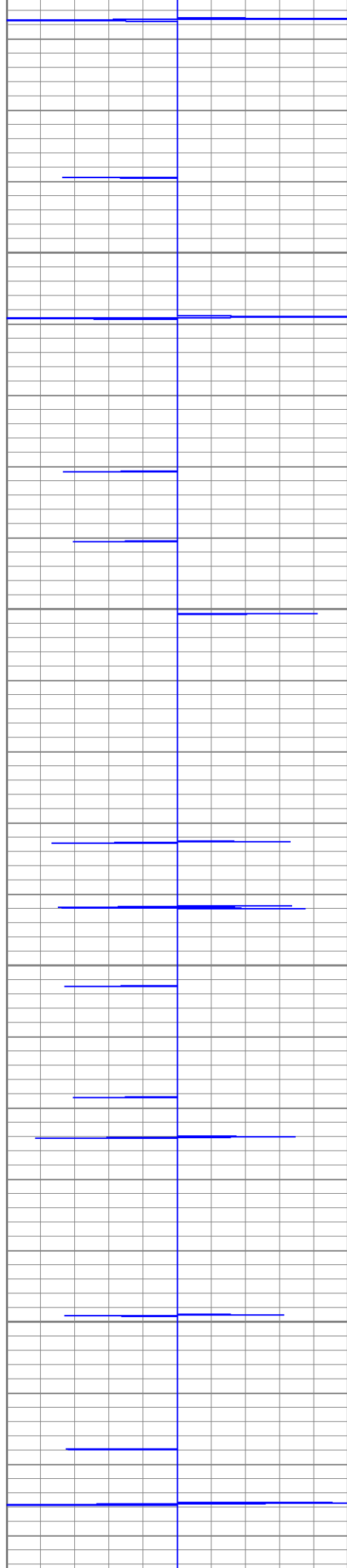

5650

5700

5750

5800

124.3

124.4

125.4

127.3

128.0

129.4

130.6

136.7

140.1

← Estimated Cement Top

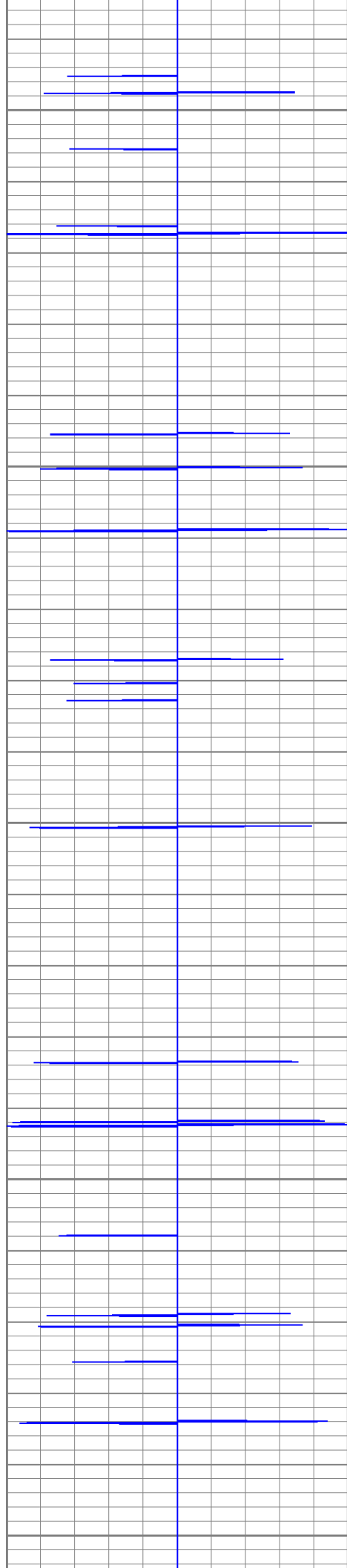

5850

135.7

145.2

5900

149.8

149.5

5950

148.9

151.5

6000

153.6

150.6

6050

149.4

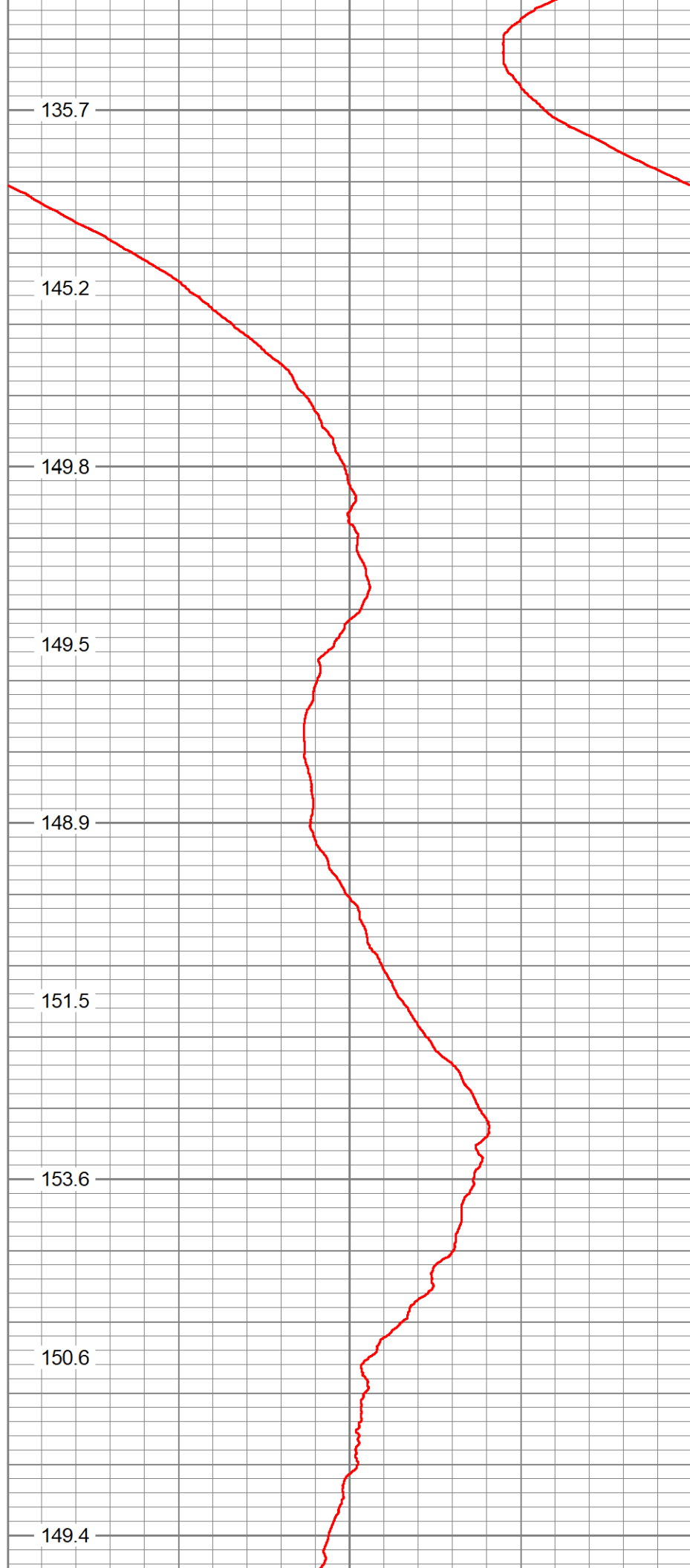

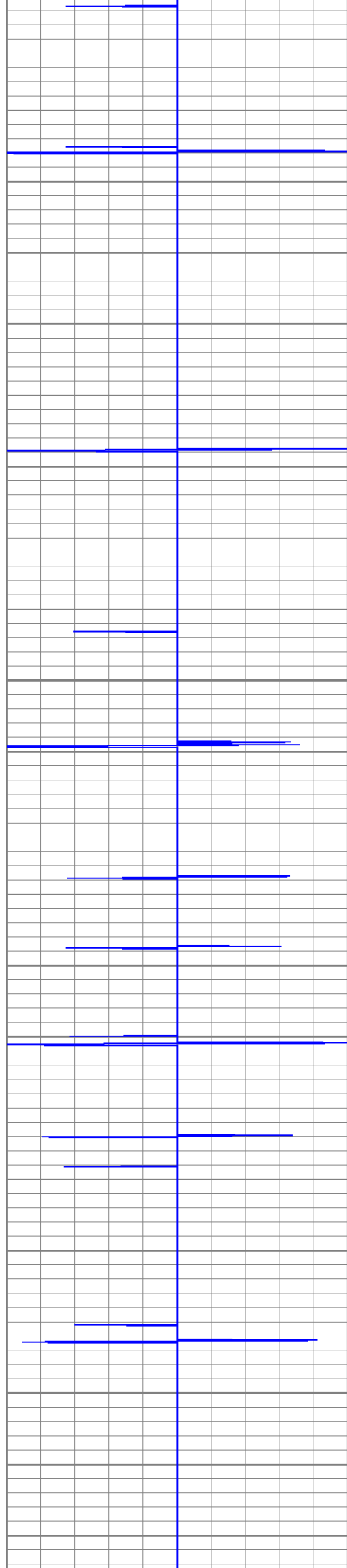

6100

6150

6200

6250

150.1

151.3

153.5

151.8

153.6

151.0

148.0

148.2

149.5

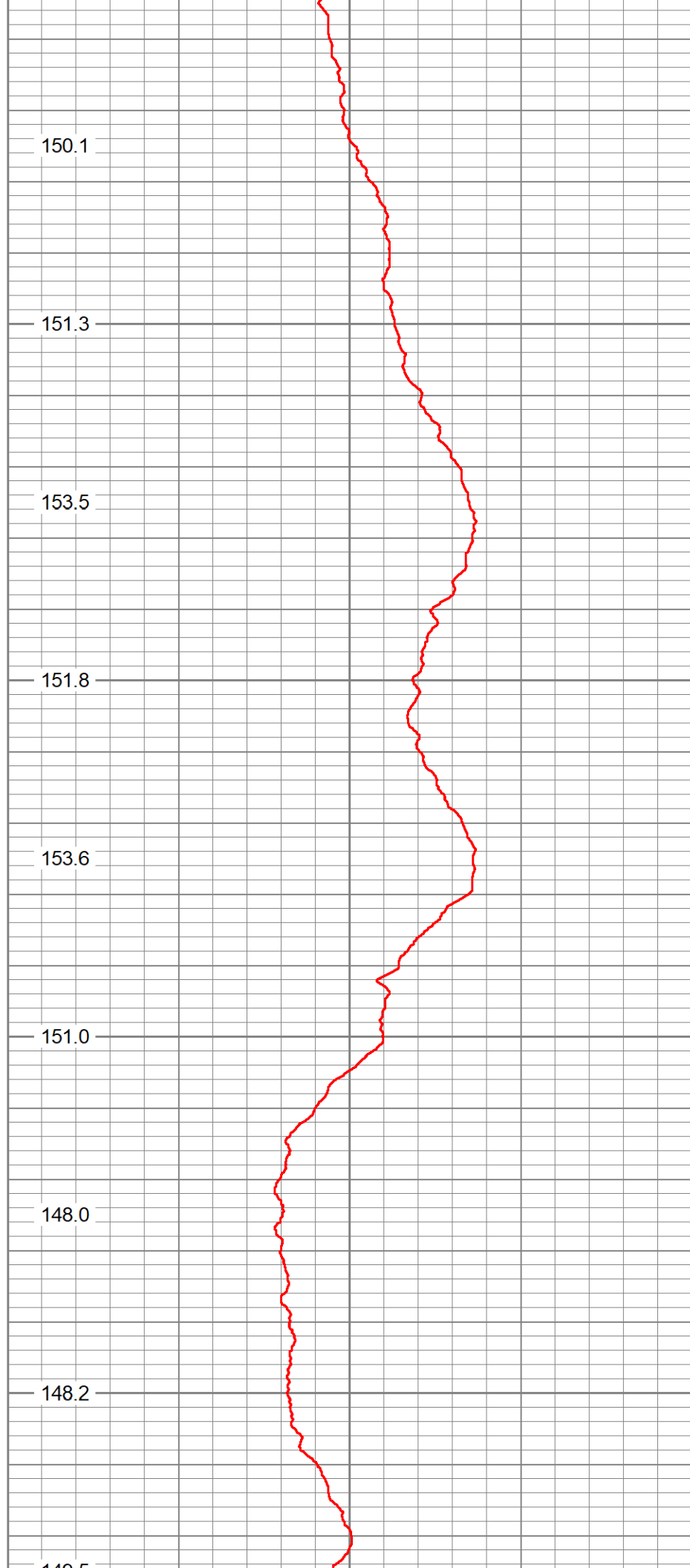

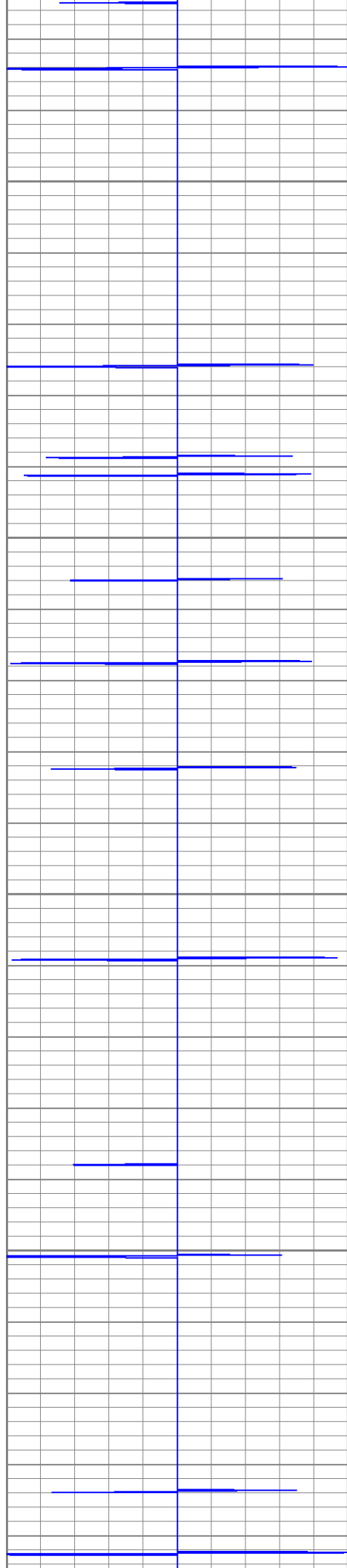

6300

6350

6400

6450

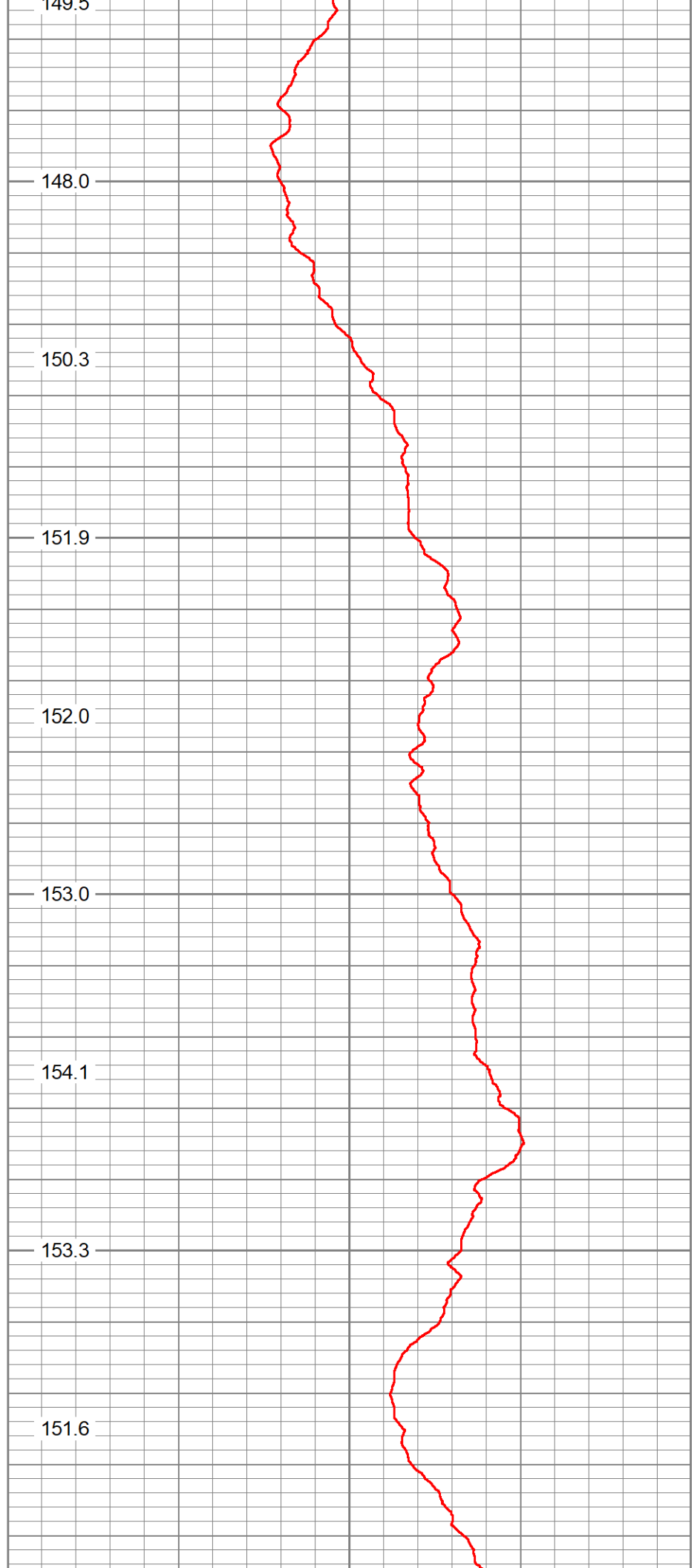

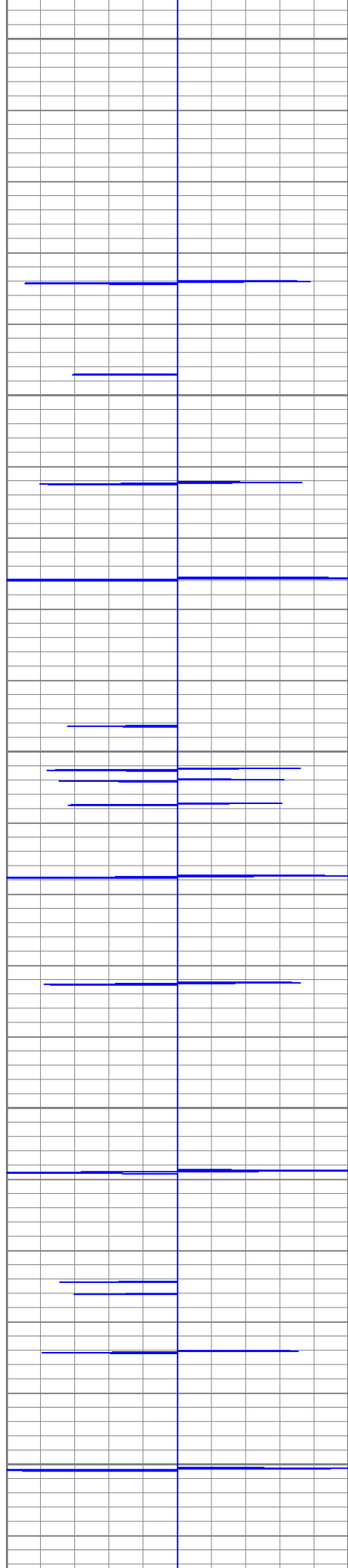

6500

6550

6600

6650

6700

154.3

153.5

153.6

156.7

157.2

156.9

160.0

162.6

161.7

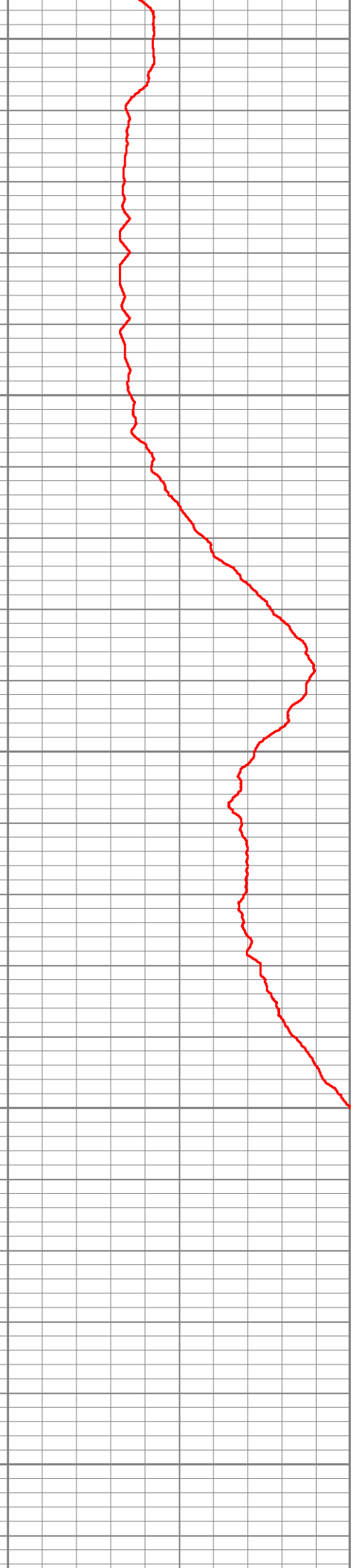

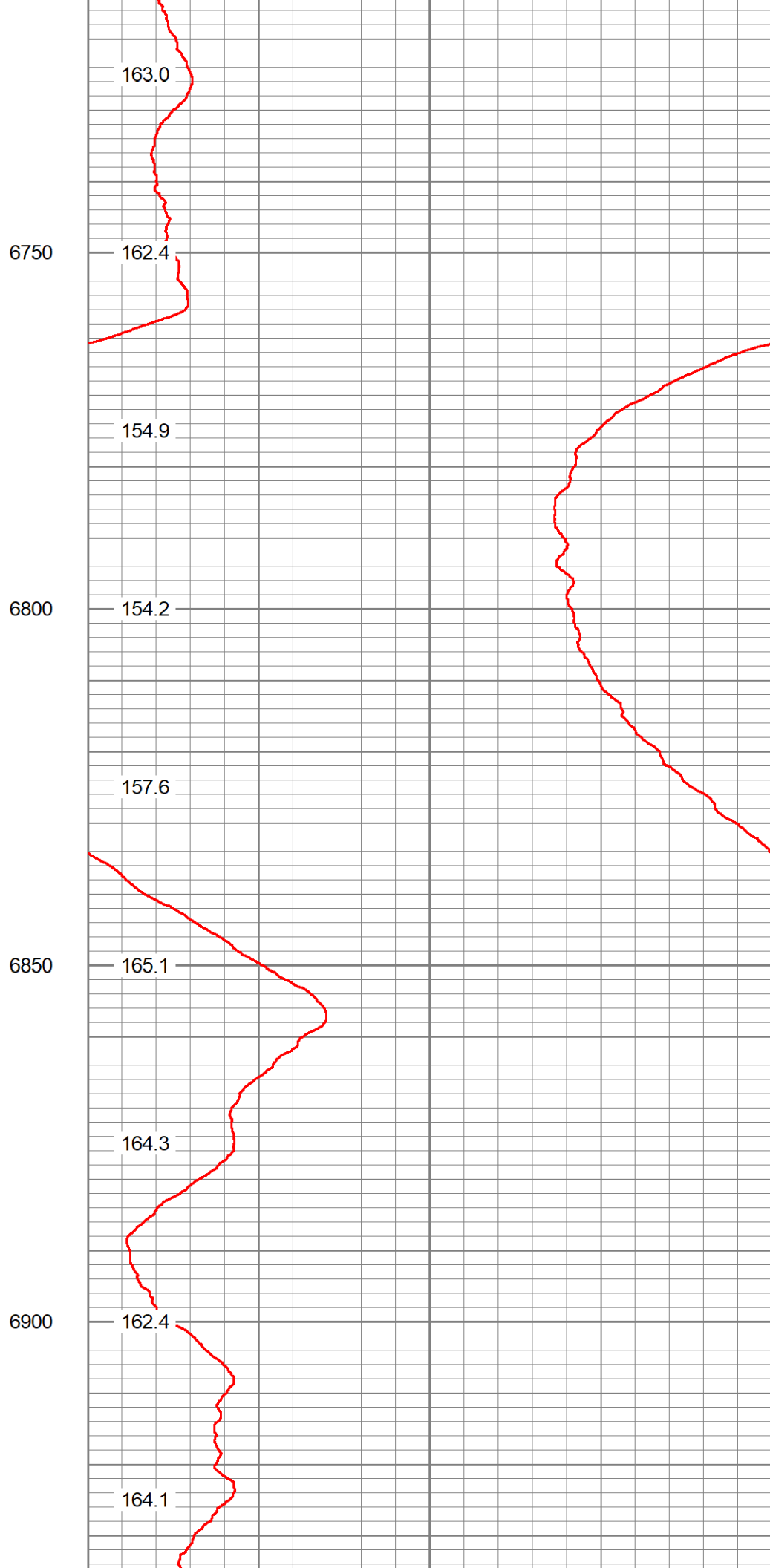
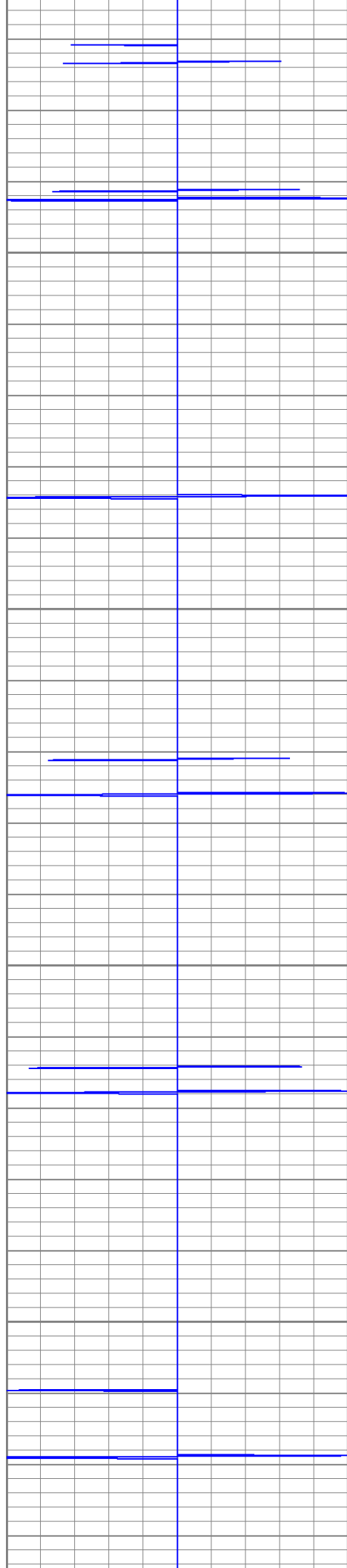

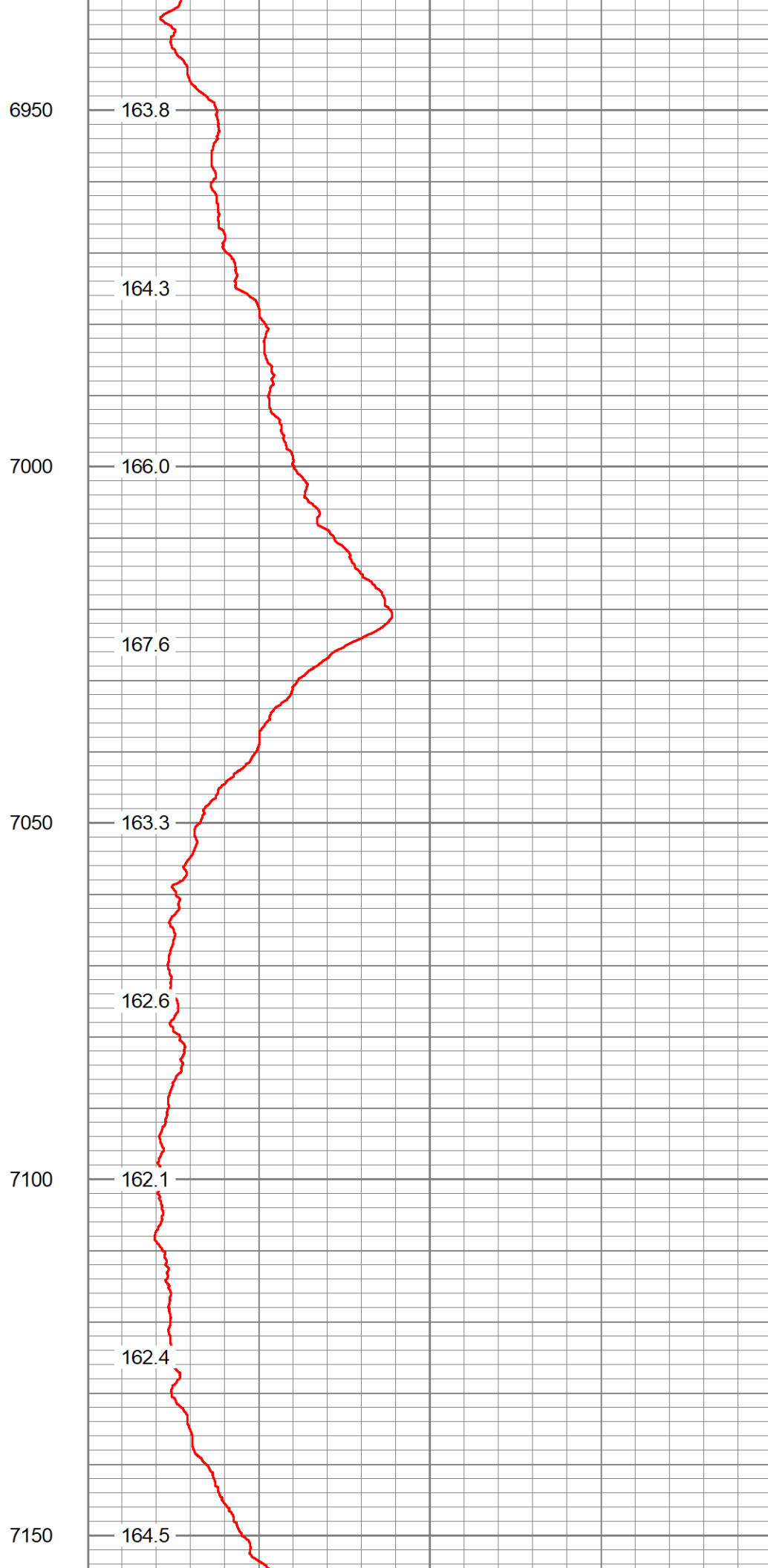
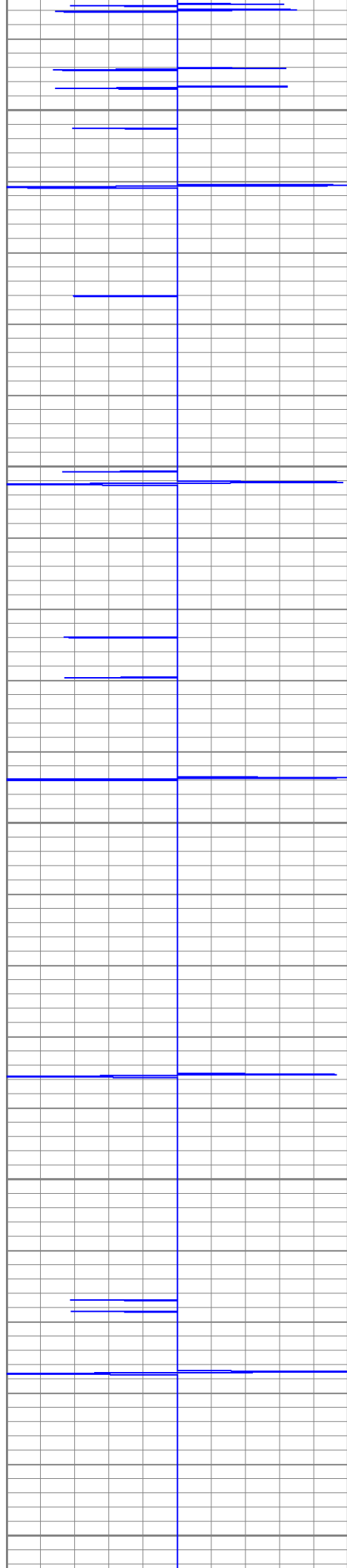

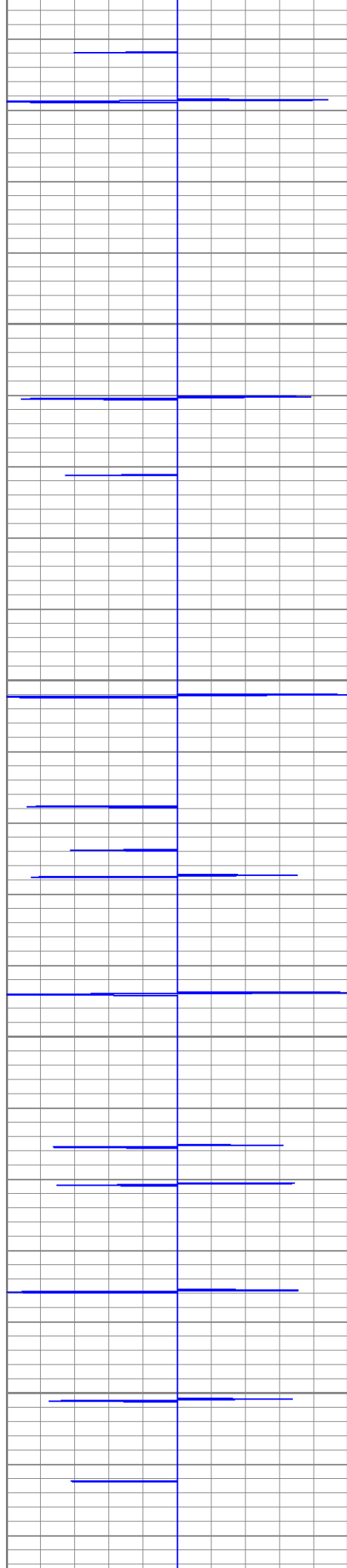

7200

7250

7300

7350

167.0

164.8

165.4

166.5

167.3

167.6

168.6

165.3

166.0

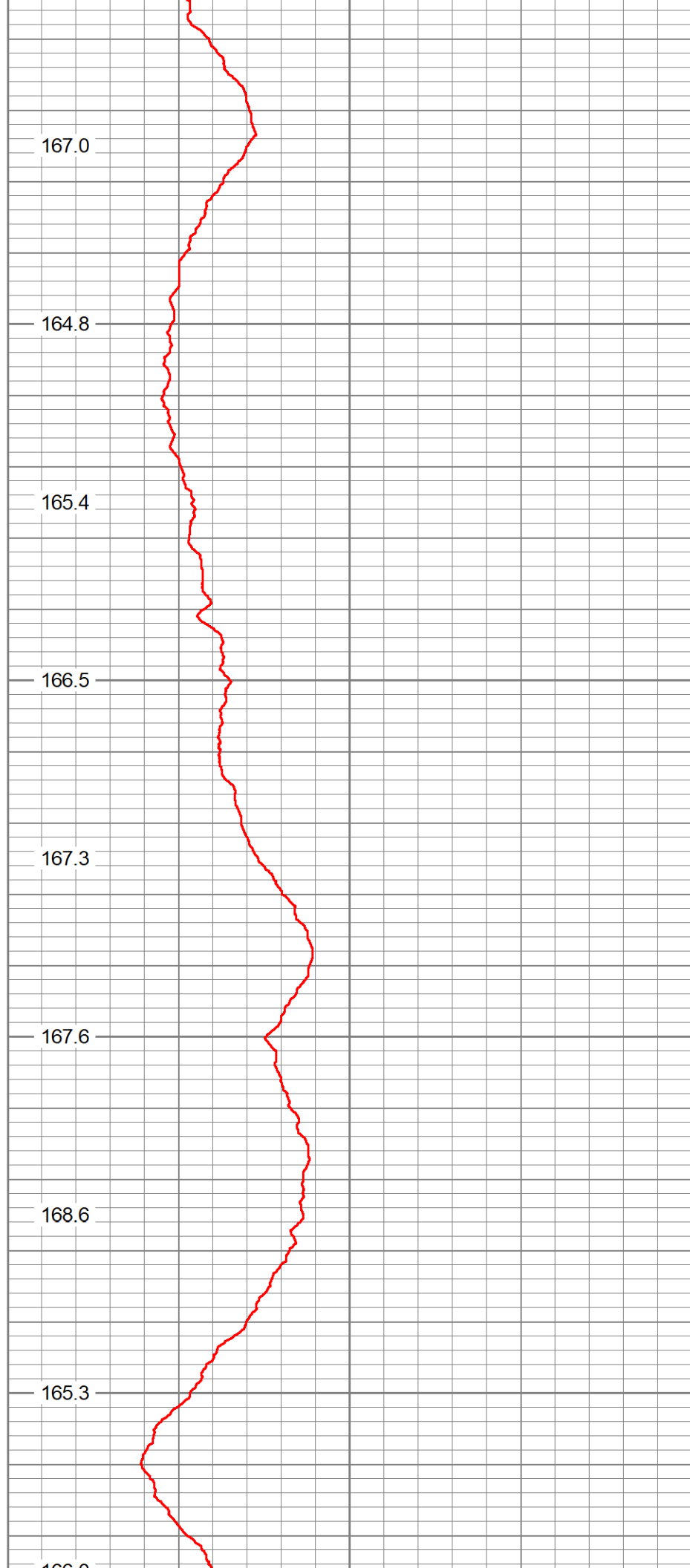

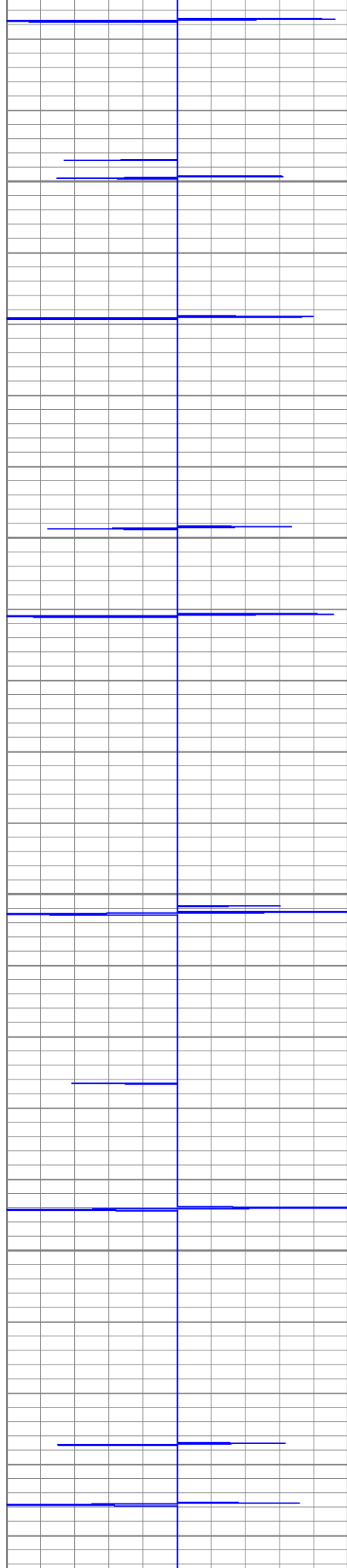

7400

7450

7500

7550

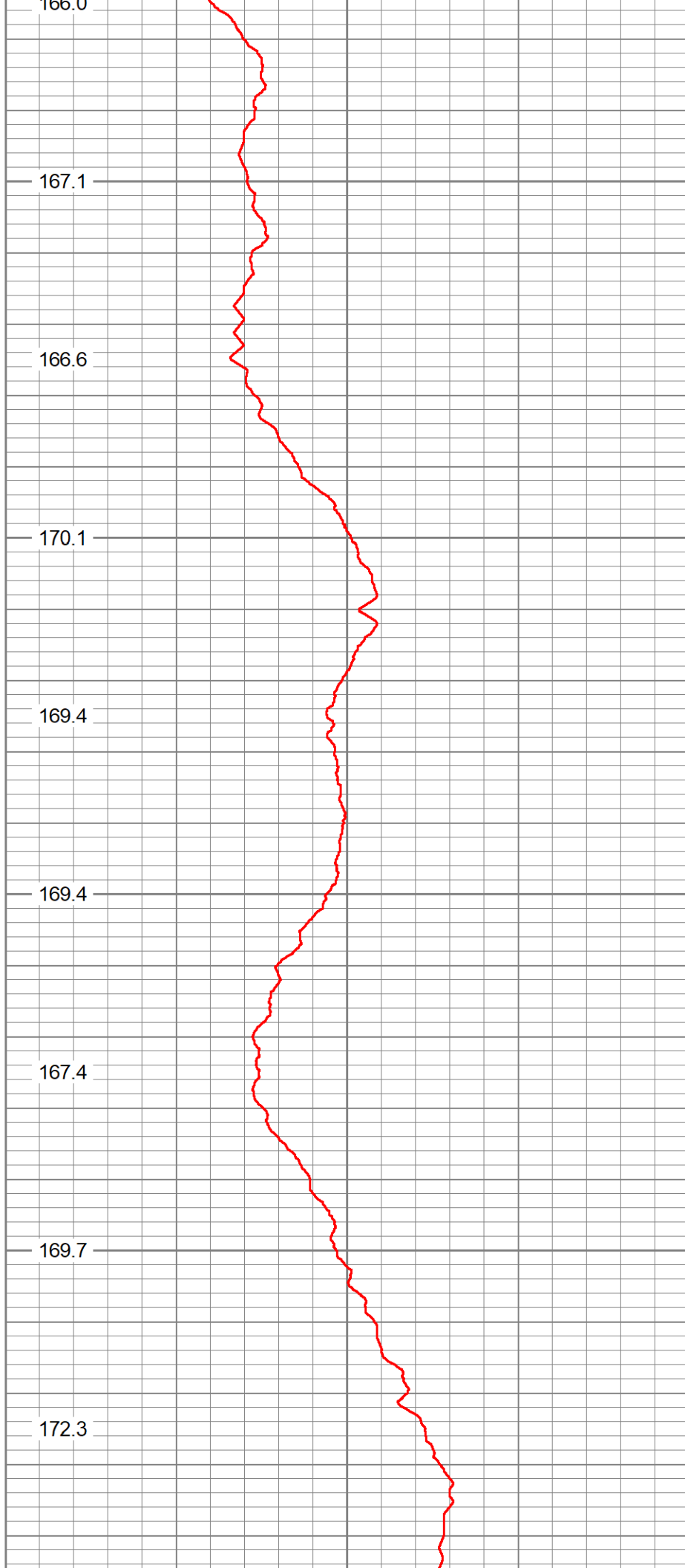

166.0

167.1

166.6

170.1

169.4

169.4

167.4

169.7

172.3

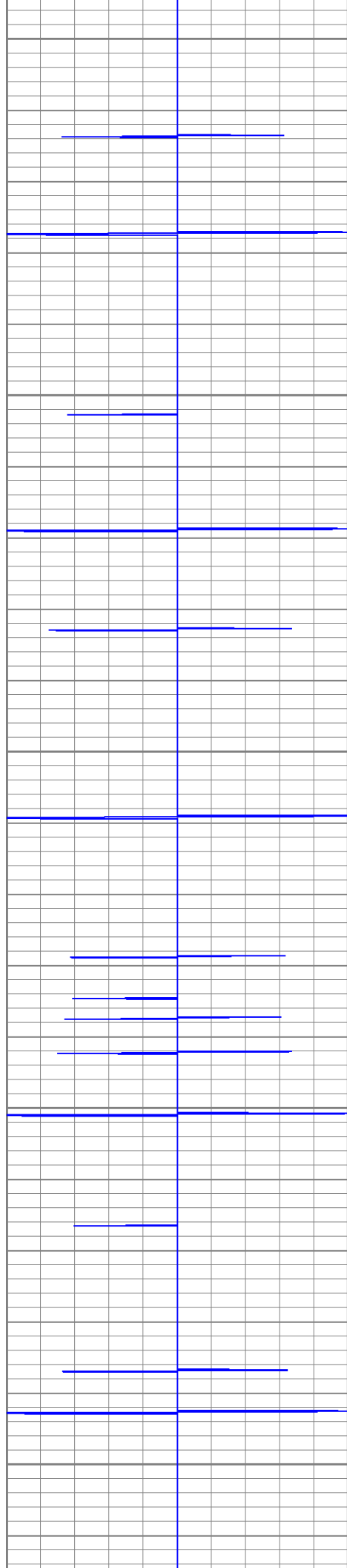

7600

7650

7700

7750

7800

172.8

174.0

173.5

175.5

175.3

175.4

177.0

176.1

174.9

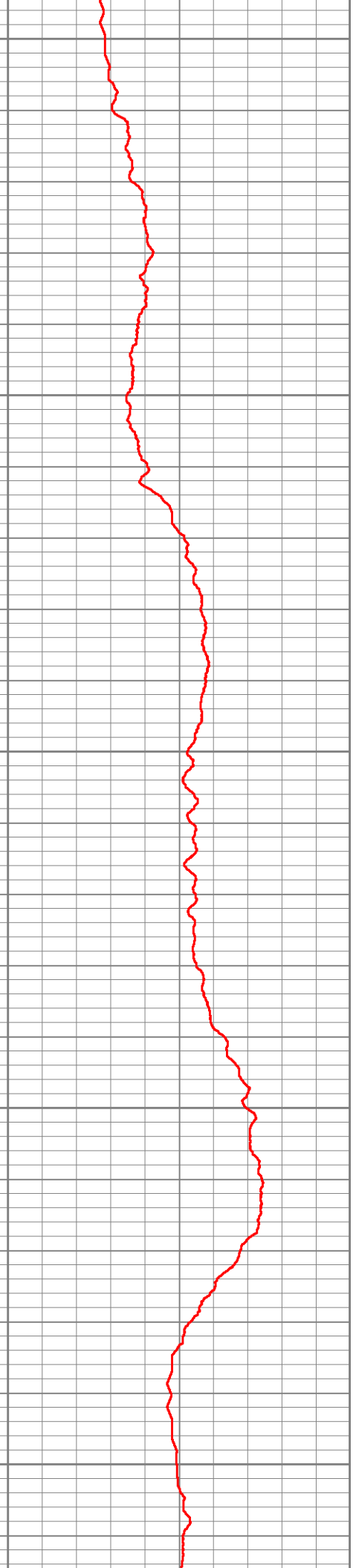

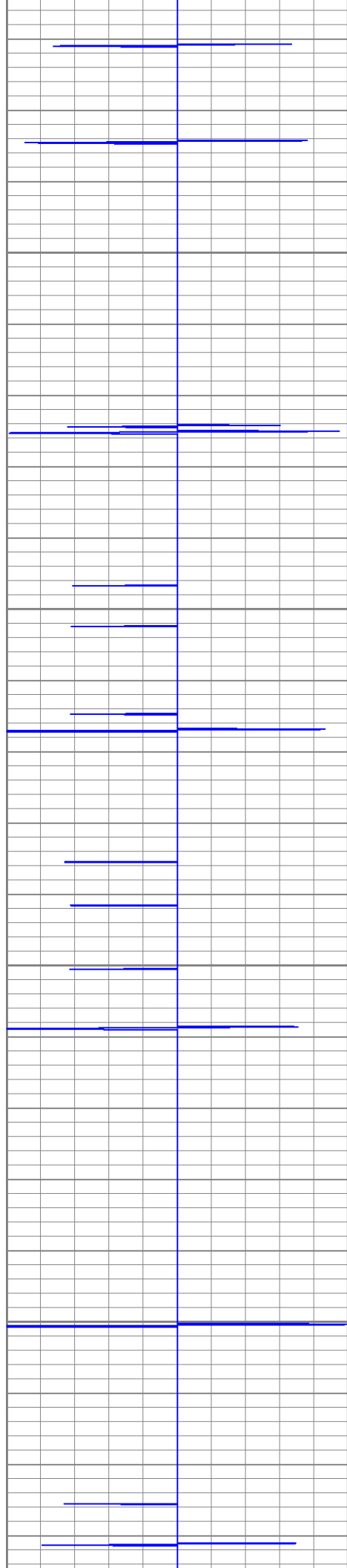

7850

7900

7950

8000

174.8

174.4

177.1

177.7

178.0

177.9

179.0

180.0

182.2

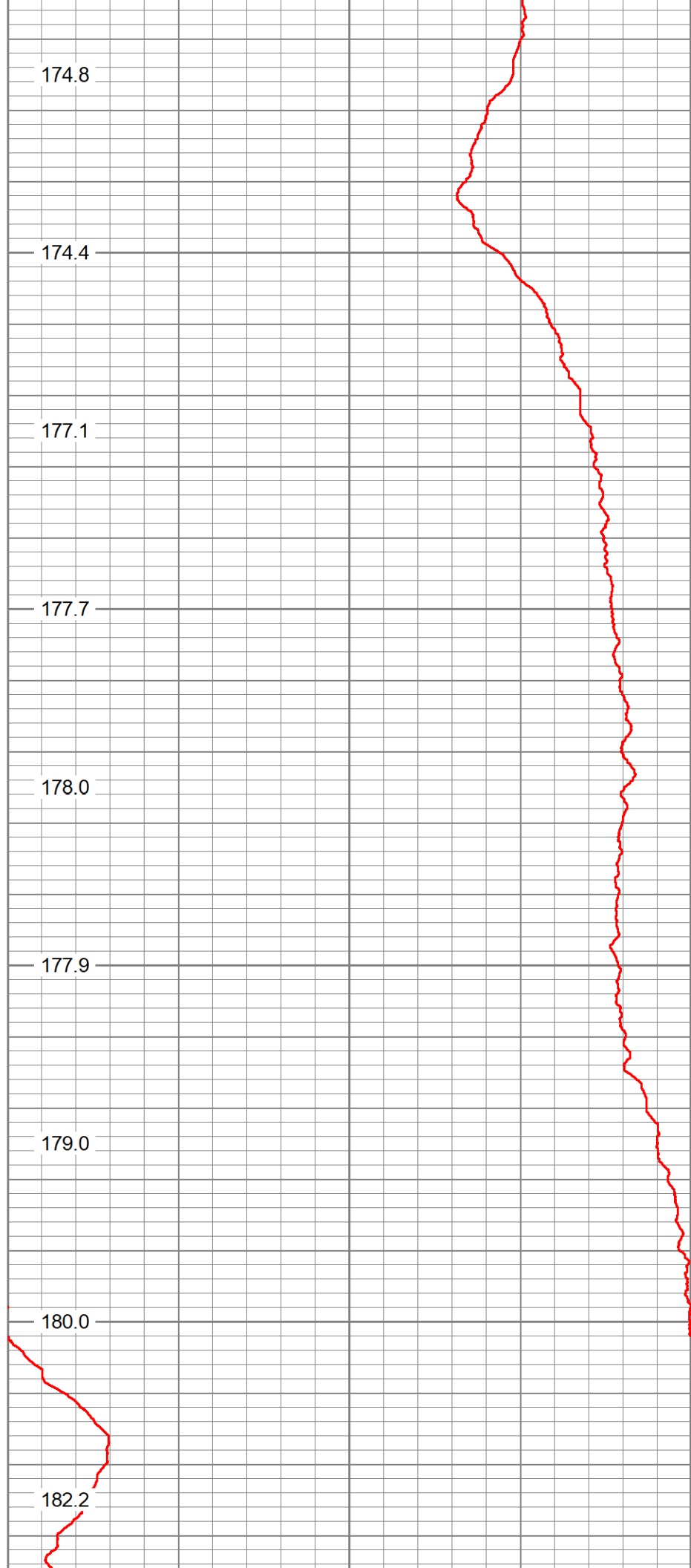

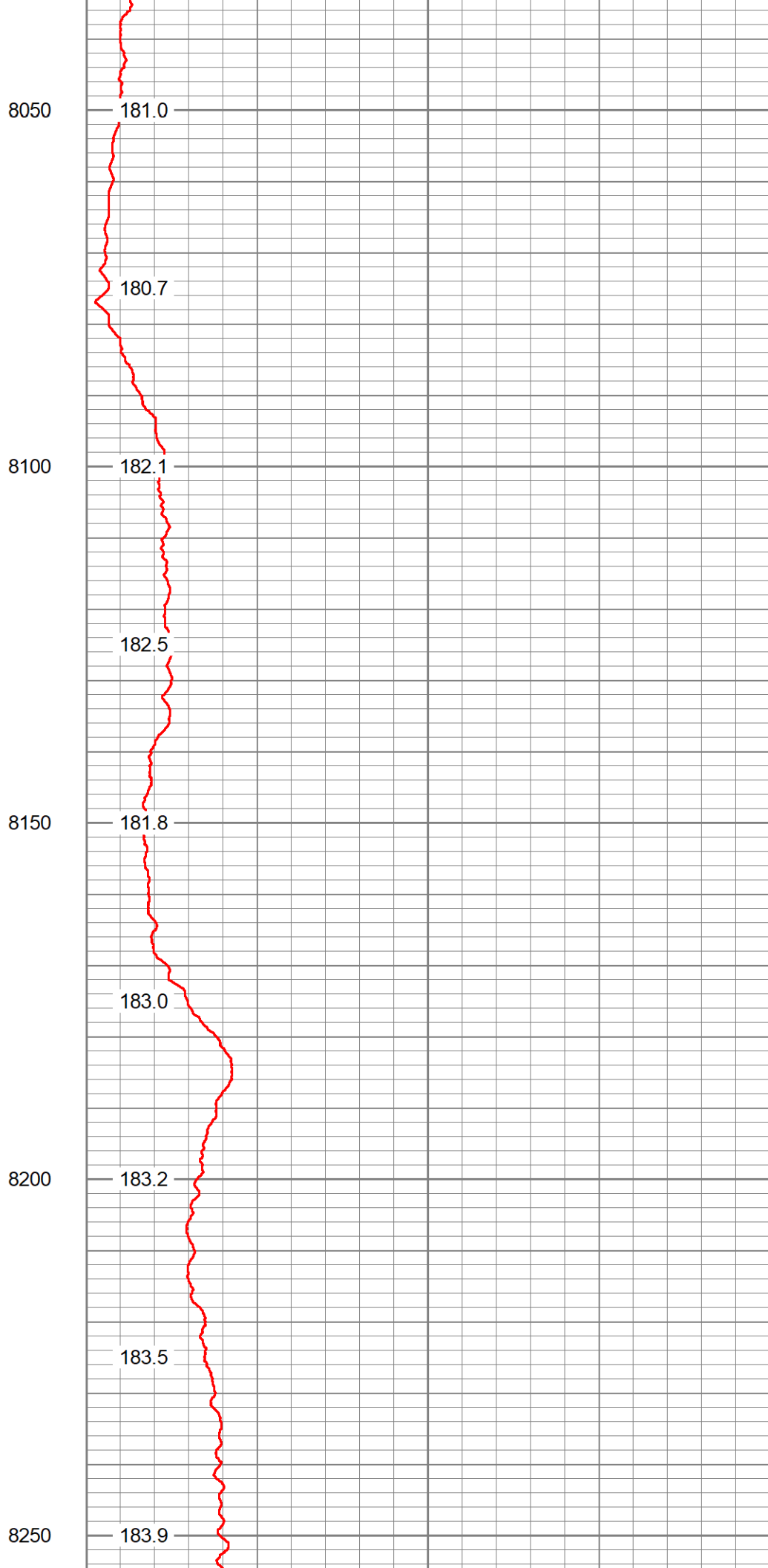
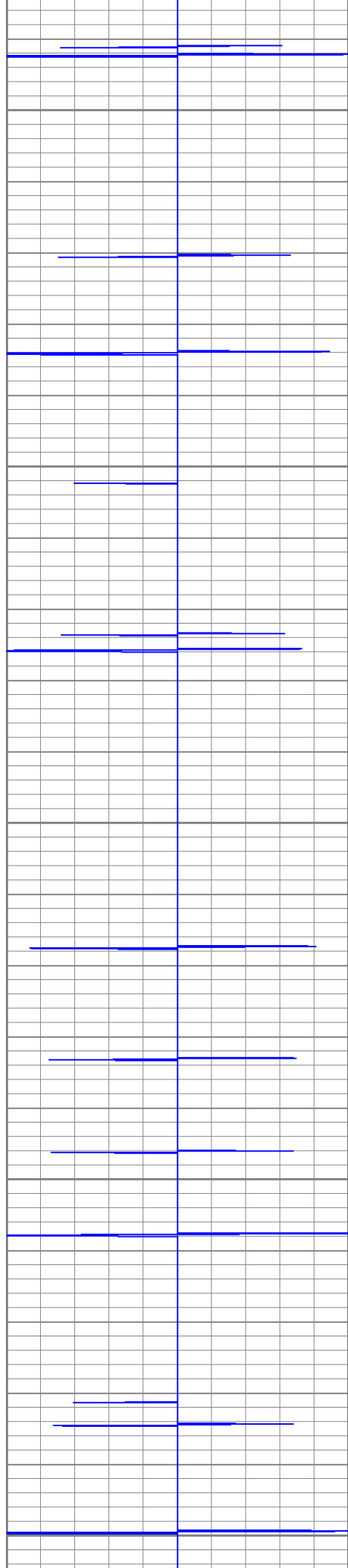

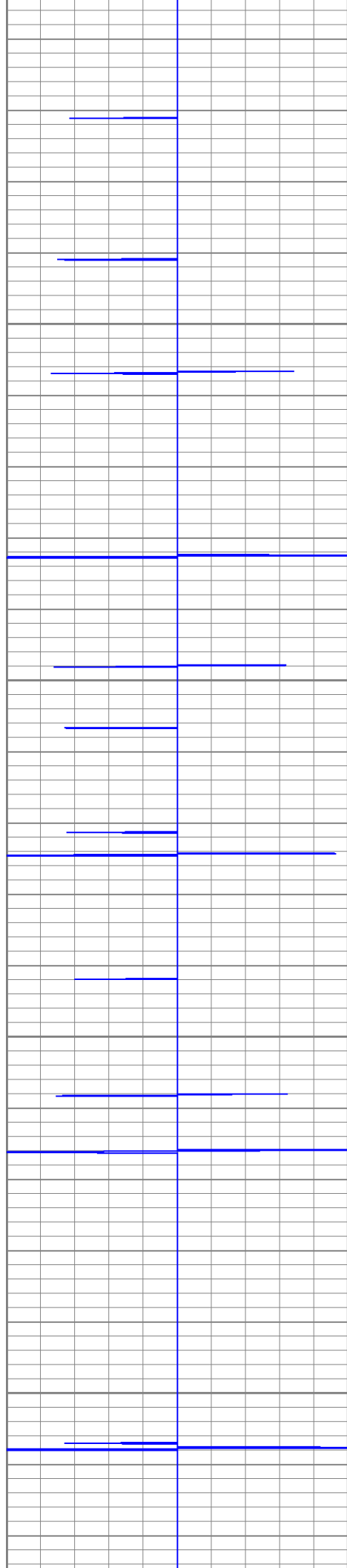

8300

8350

8400

8450

184.5

184.3

185.1

185.9

186.5

187.7

188.9

186.9

189.7

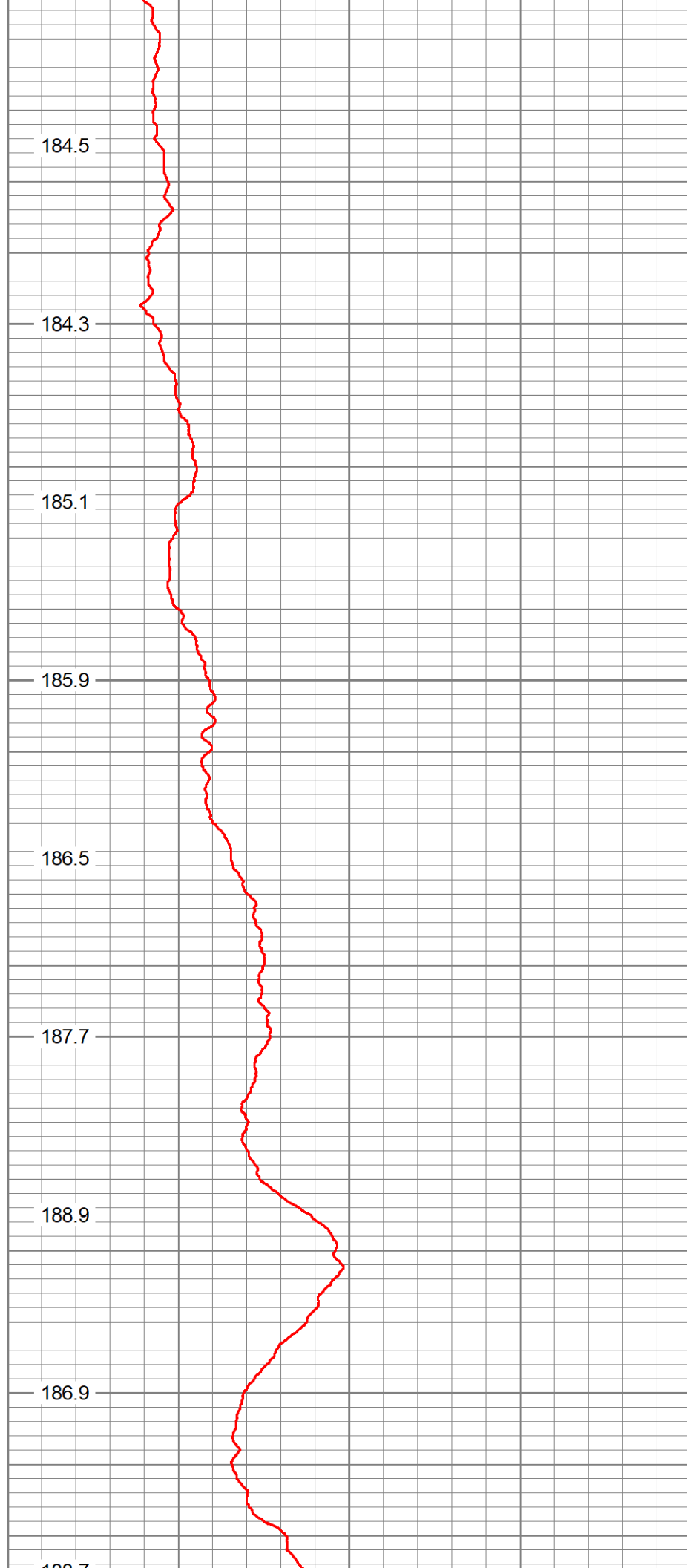

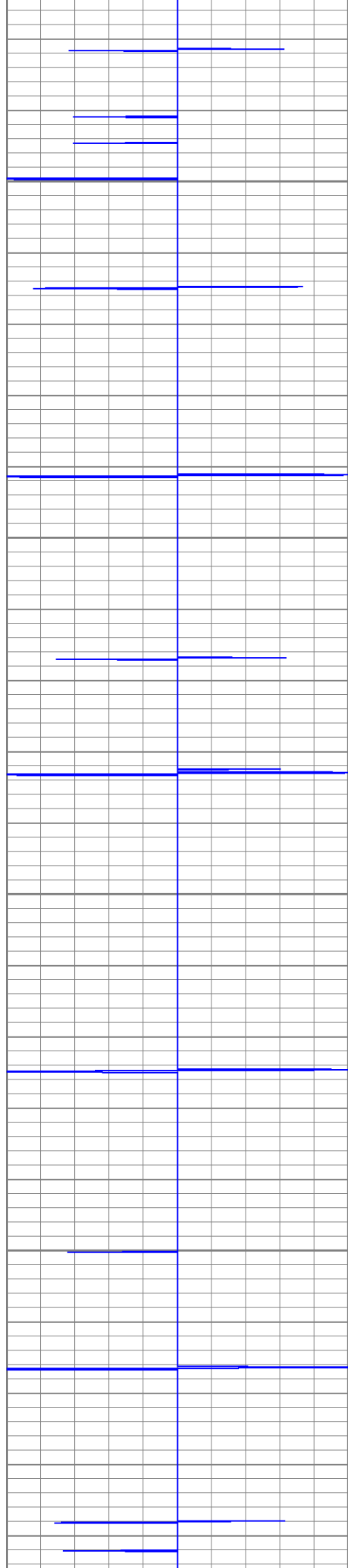

8500

8550

8600

8650

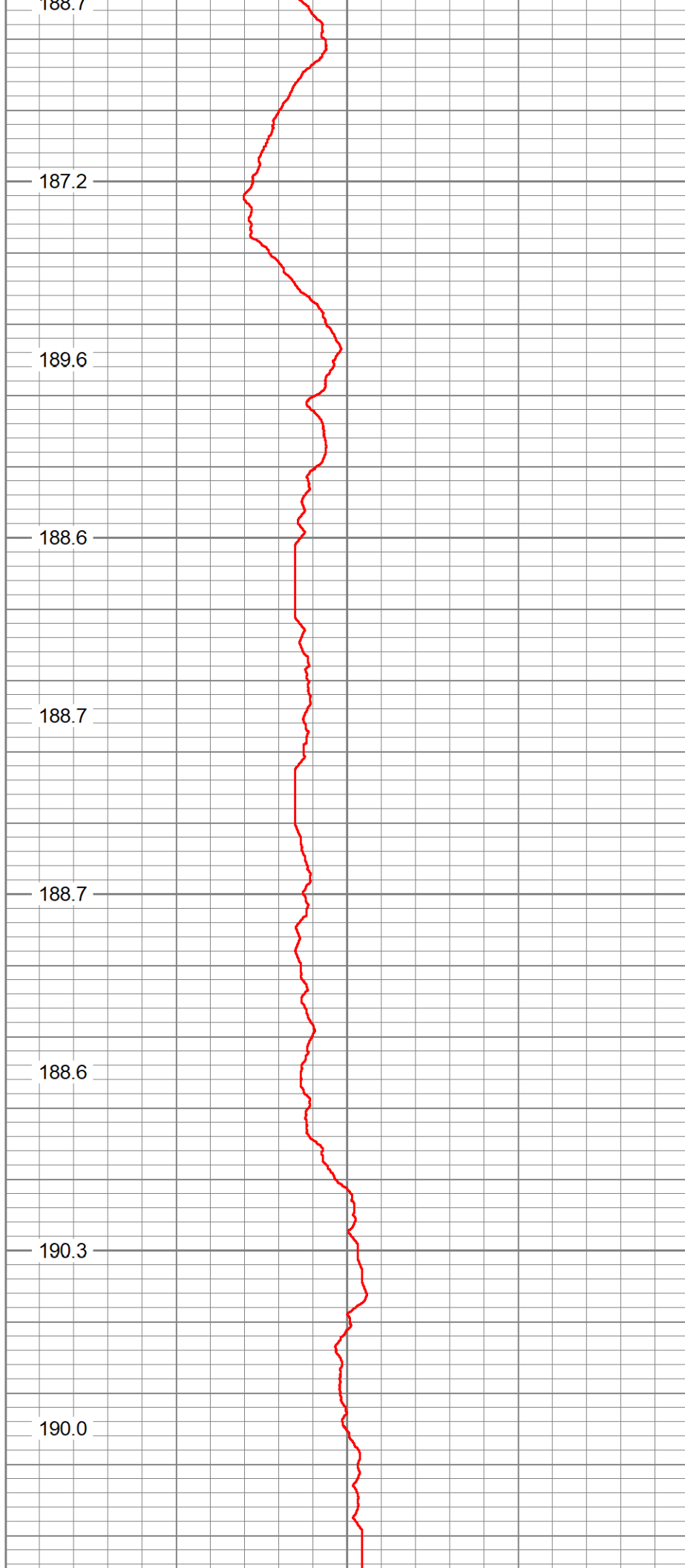

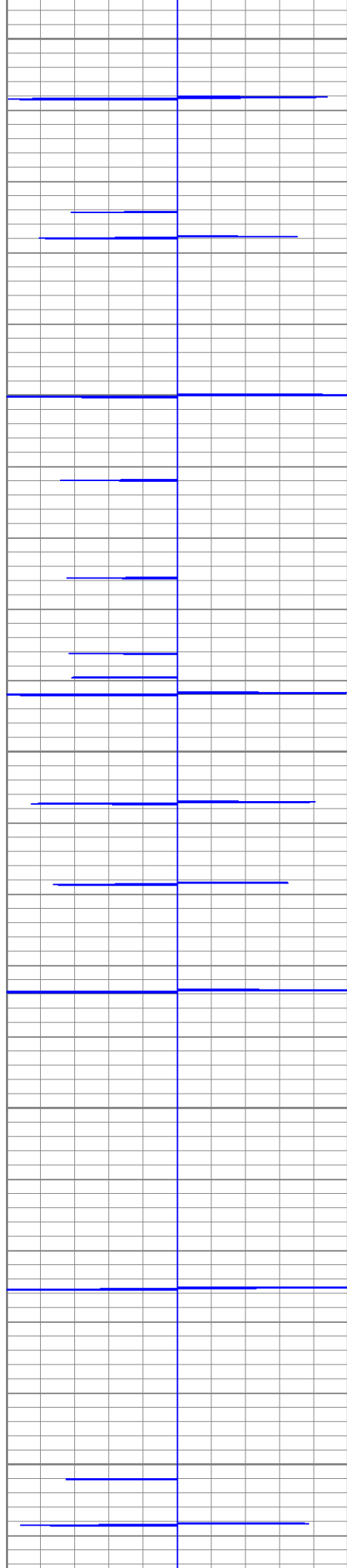

8700

8750

8800

8850

8900

191.0

191.1

190.5

191.6

191.3

191.9

193.2

193.2

194.5

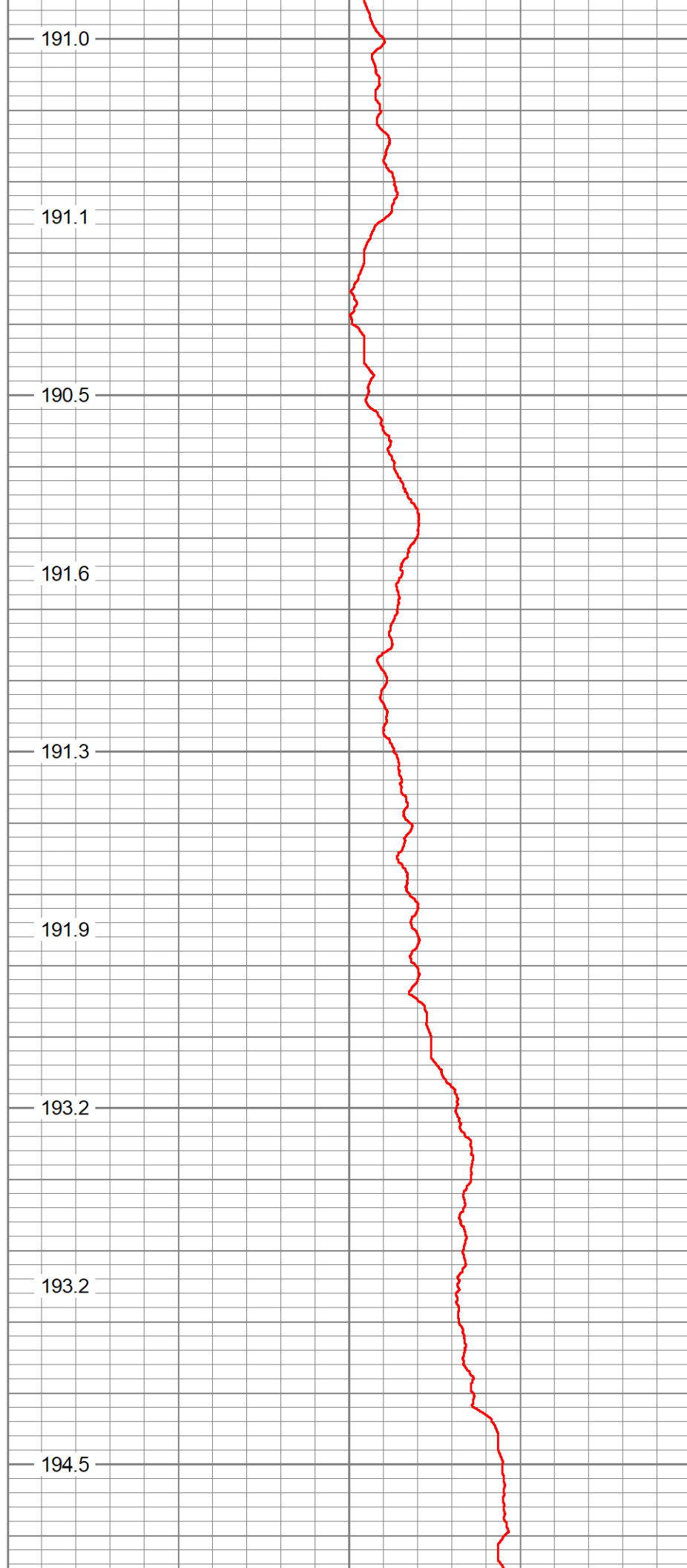

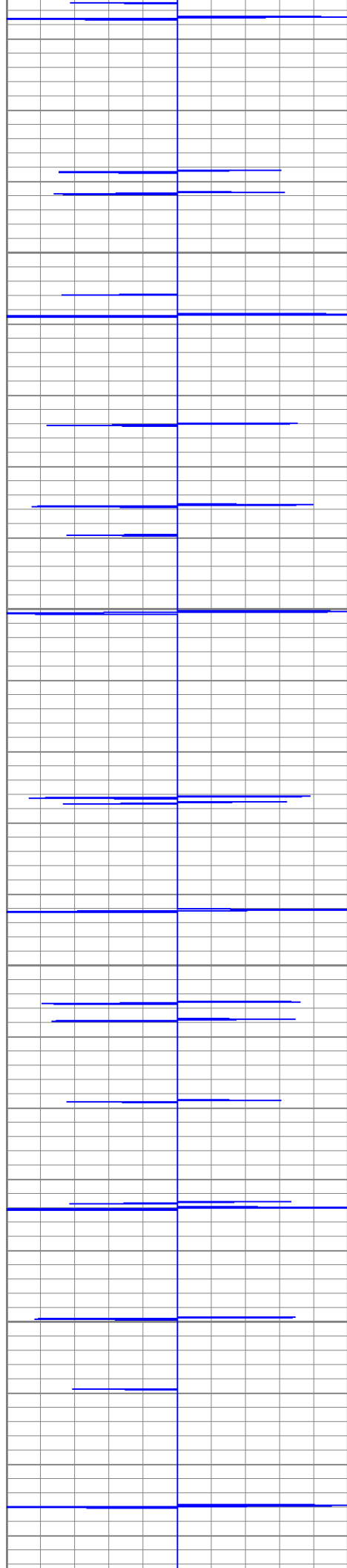

8950

9000

9050

9100

194.0

194.0

195.0

194.5

194.5

194.9

196.0

197.9

197.3

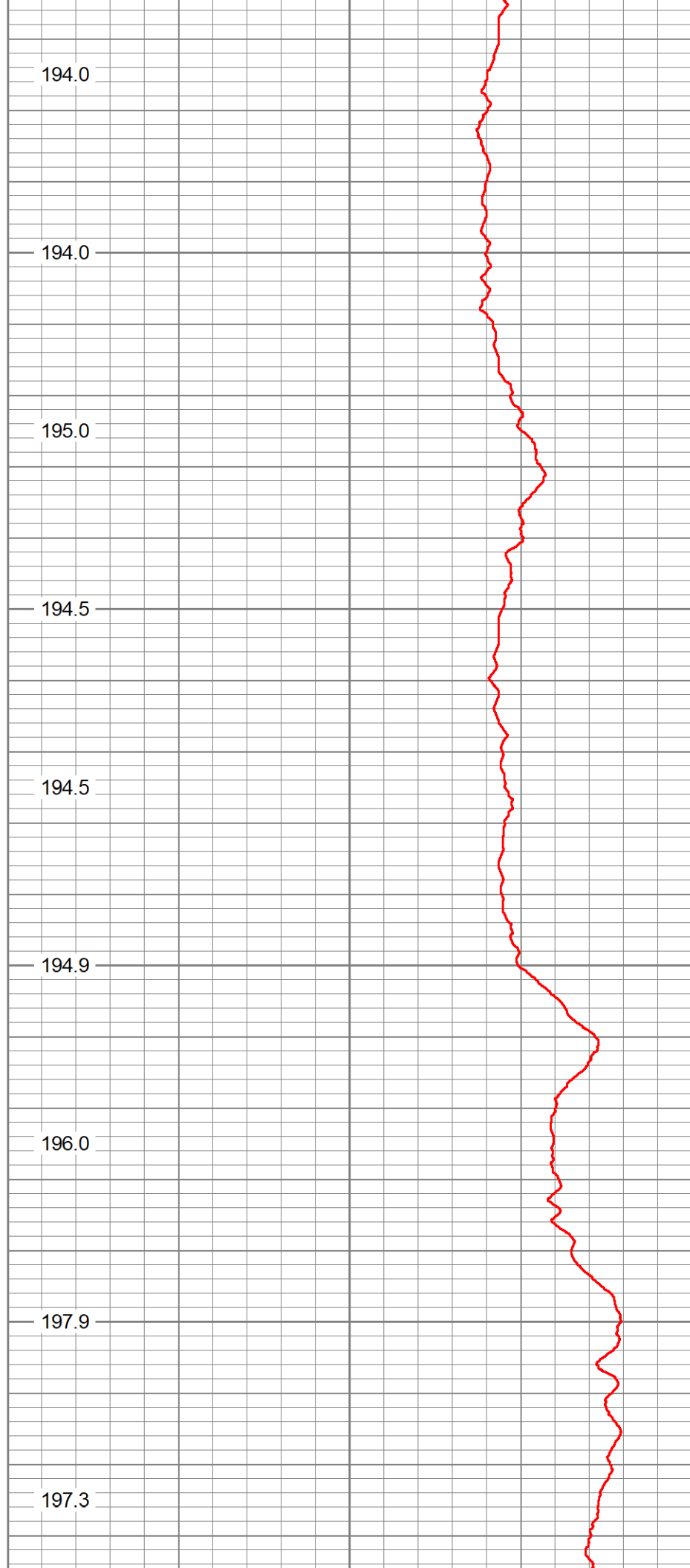

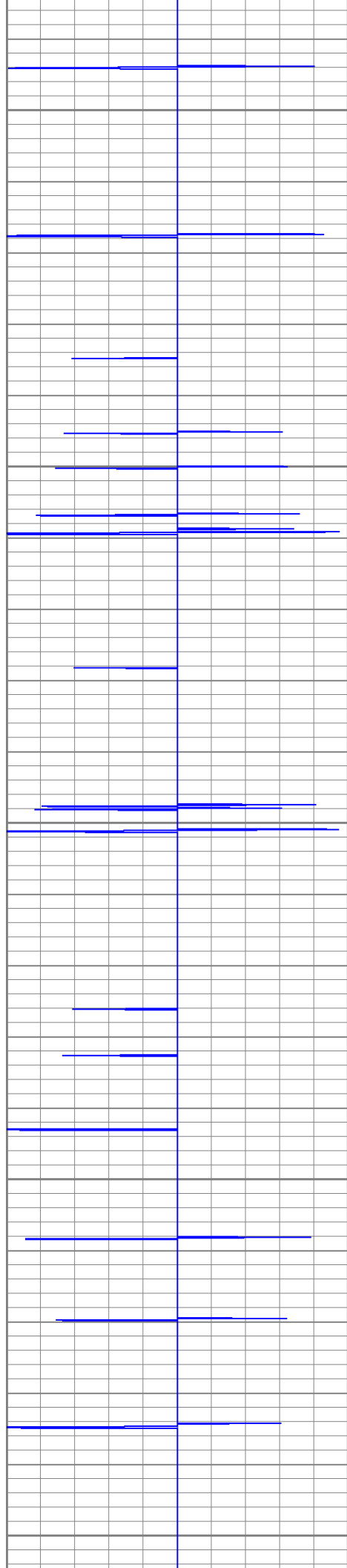

9150

196.6

197.3

9200

197.8

198.8

9250

199.5

199.5

9300

200.8

200.5

9350

201.0

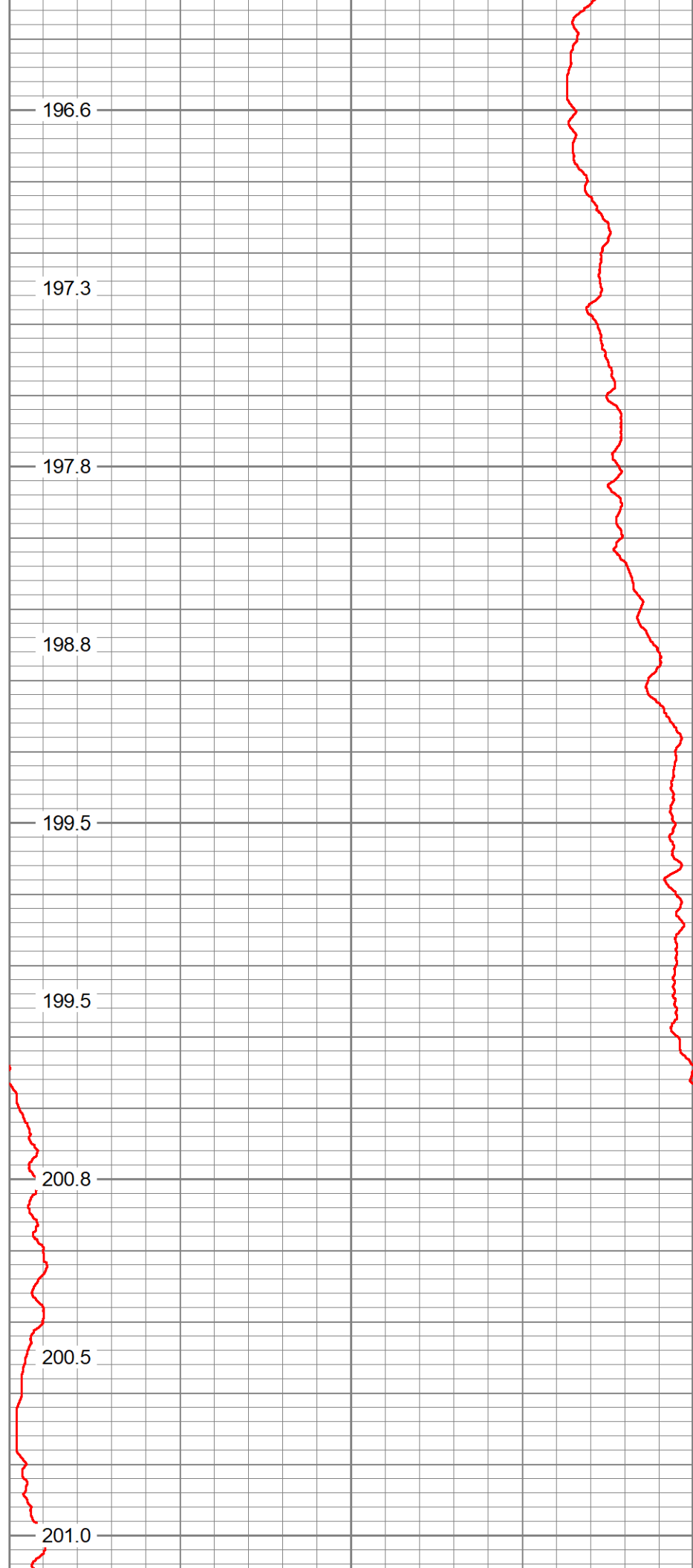

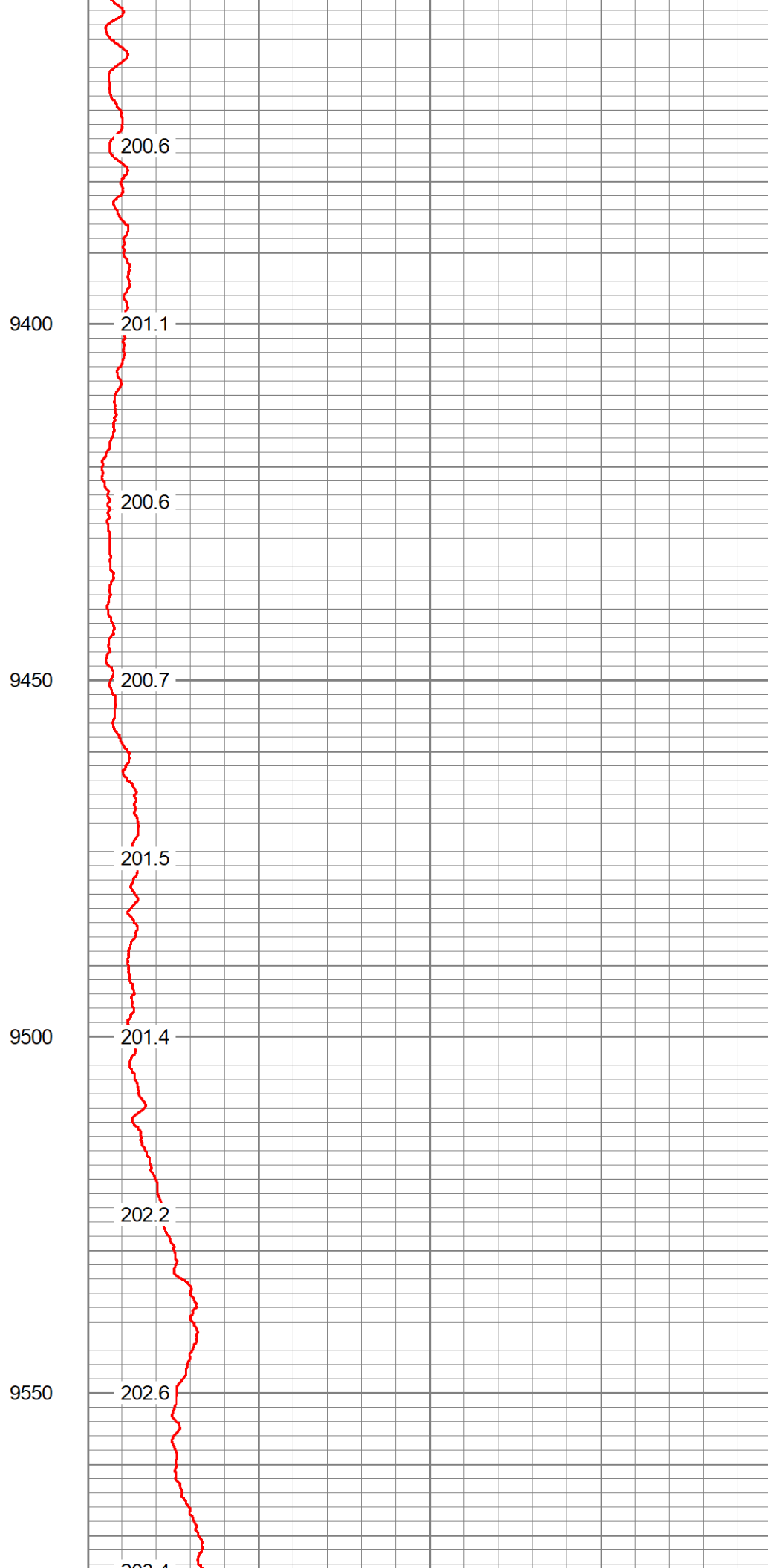
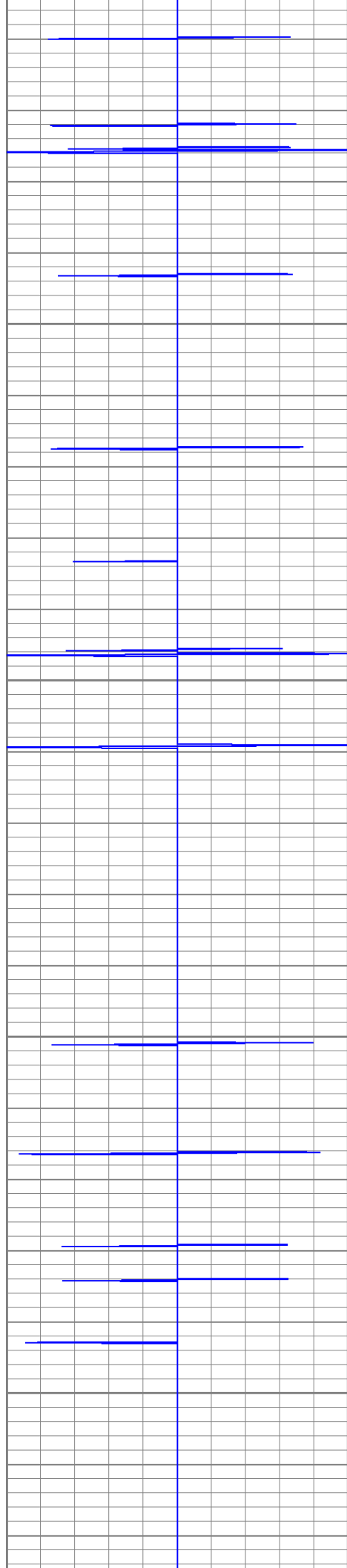

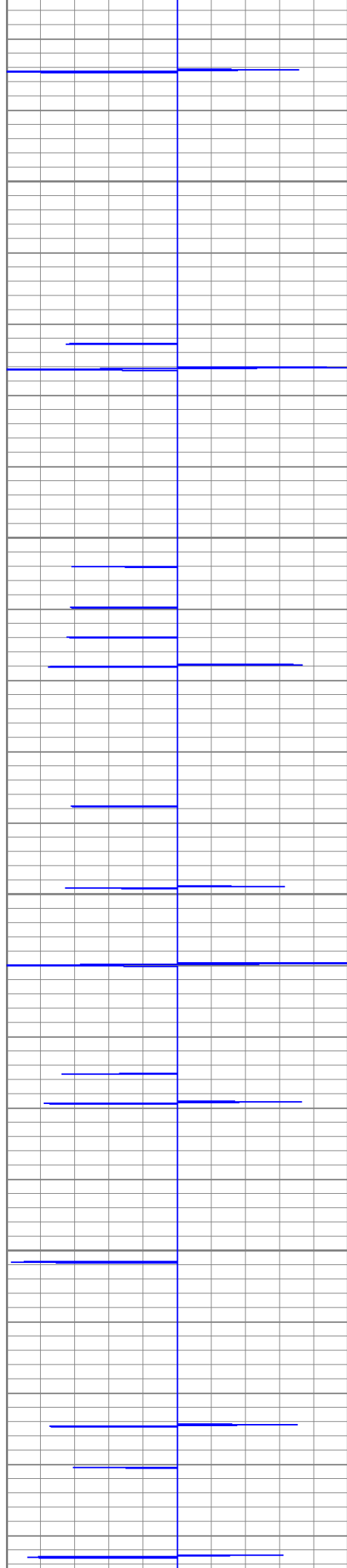

9600

9650

9700

9750

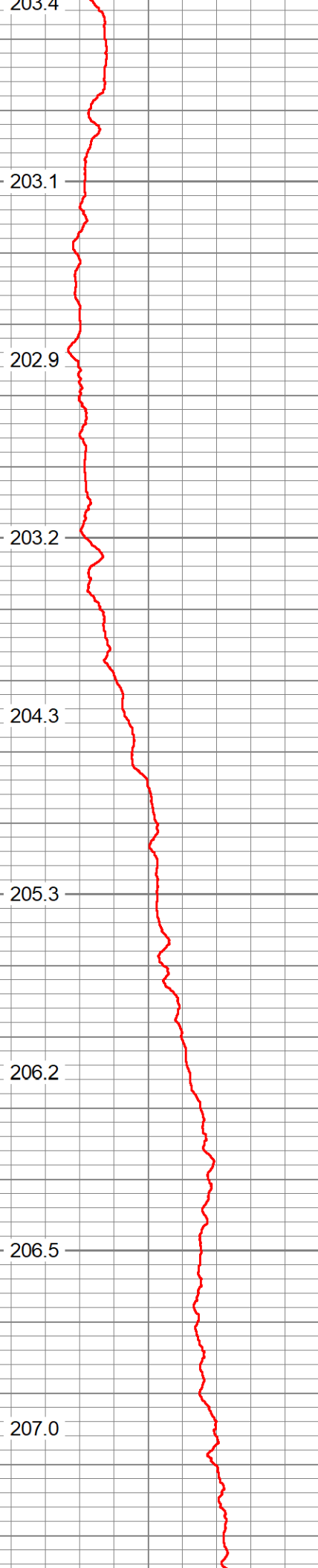

203.4

203.1

202.9

203.2

204.3

205.3

206.2

206.5

207.0

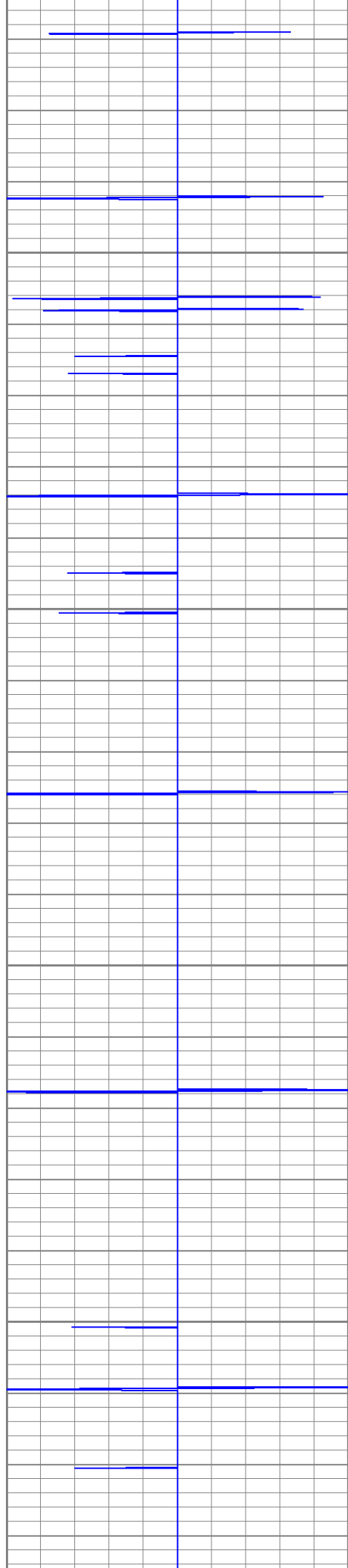

10050

10100

10150

10200

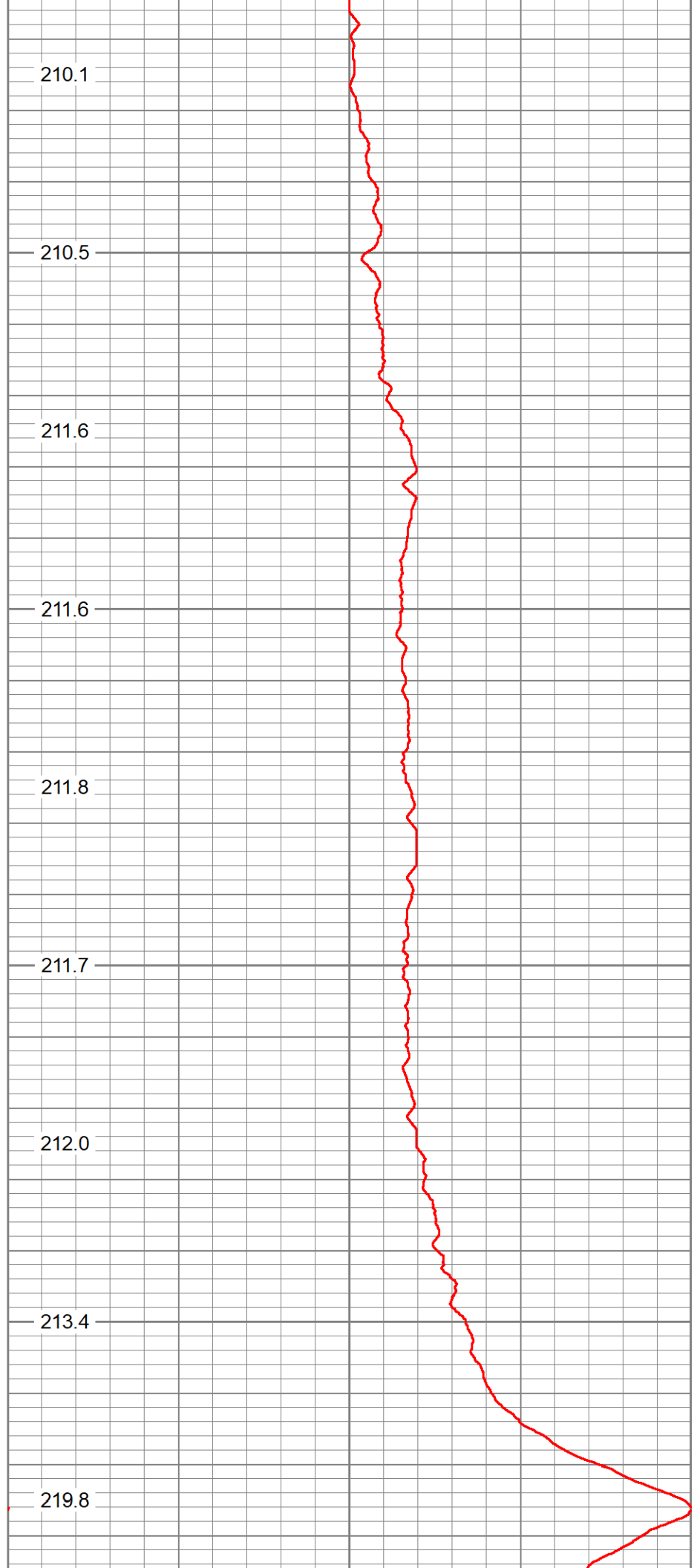

210.1

210.5

211.6

211.6

211.8

211.7

212.0

213.4

219.8

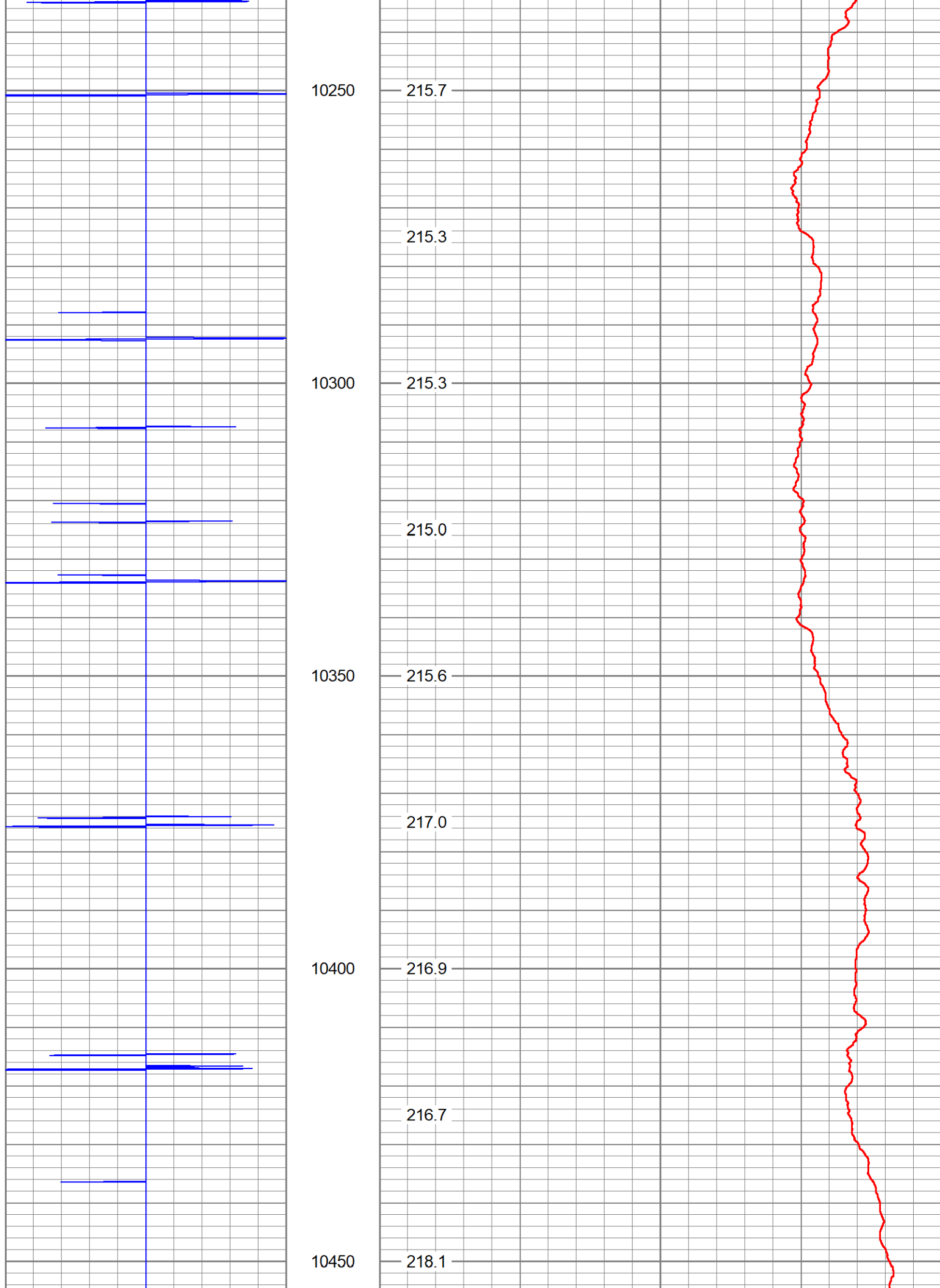

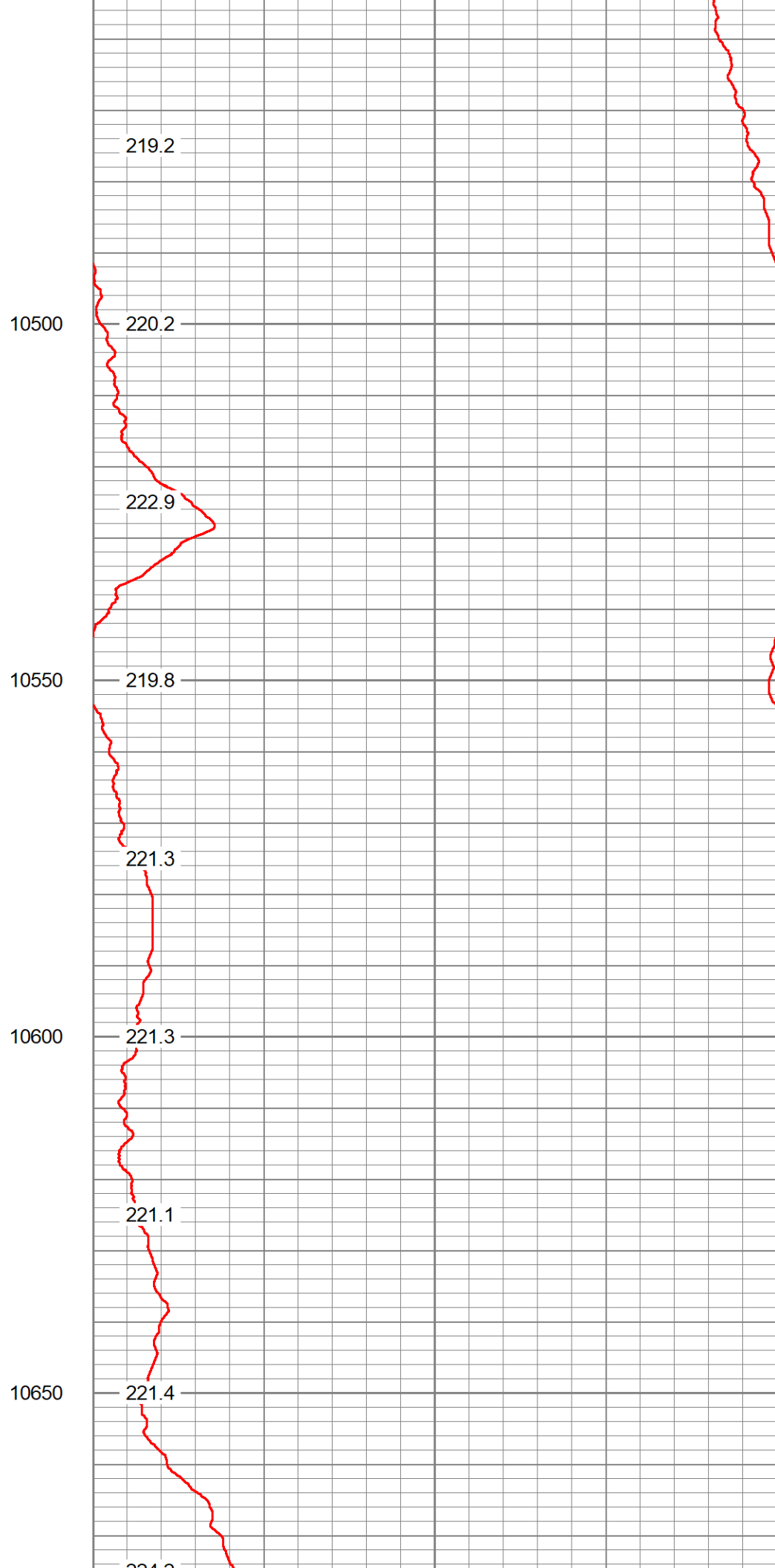
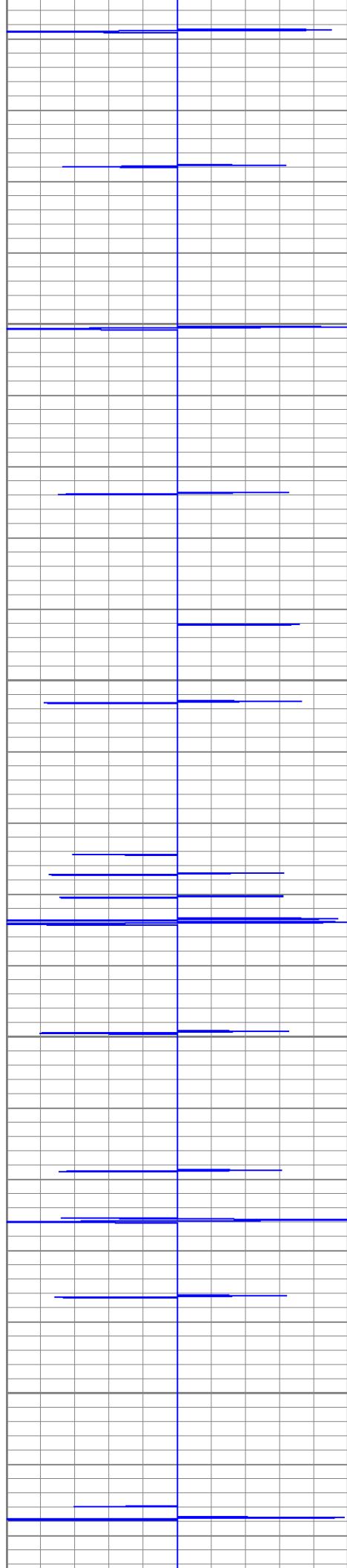

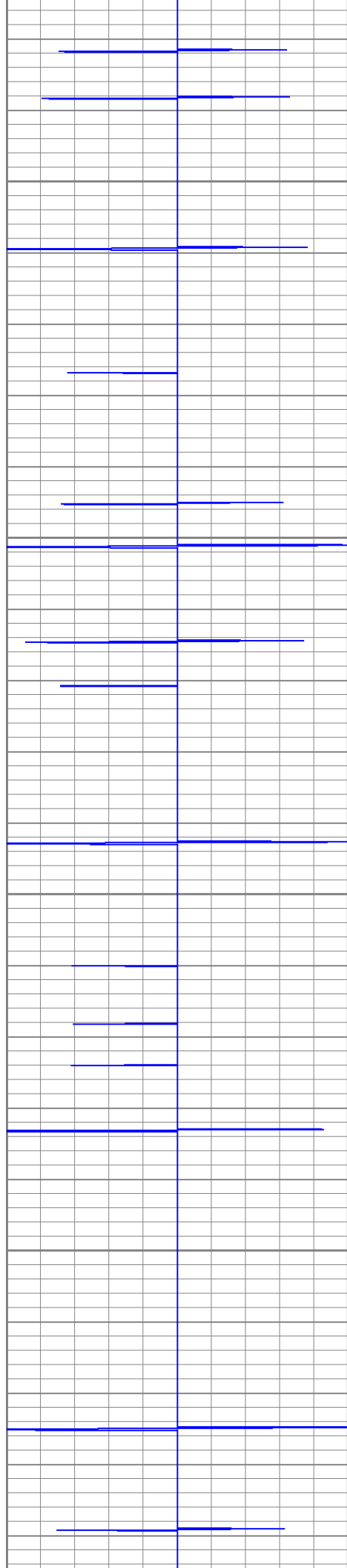

10700

10750

10800

10850

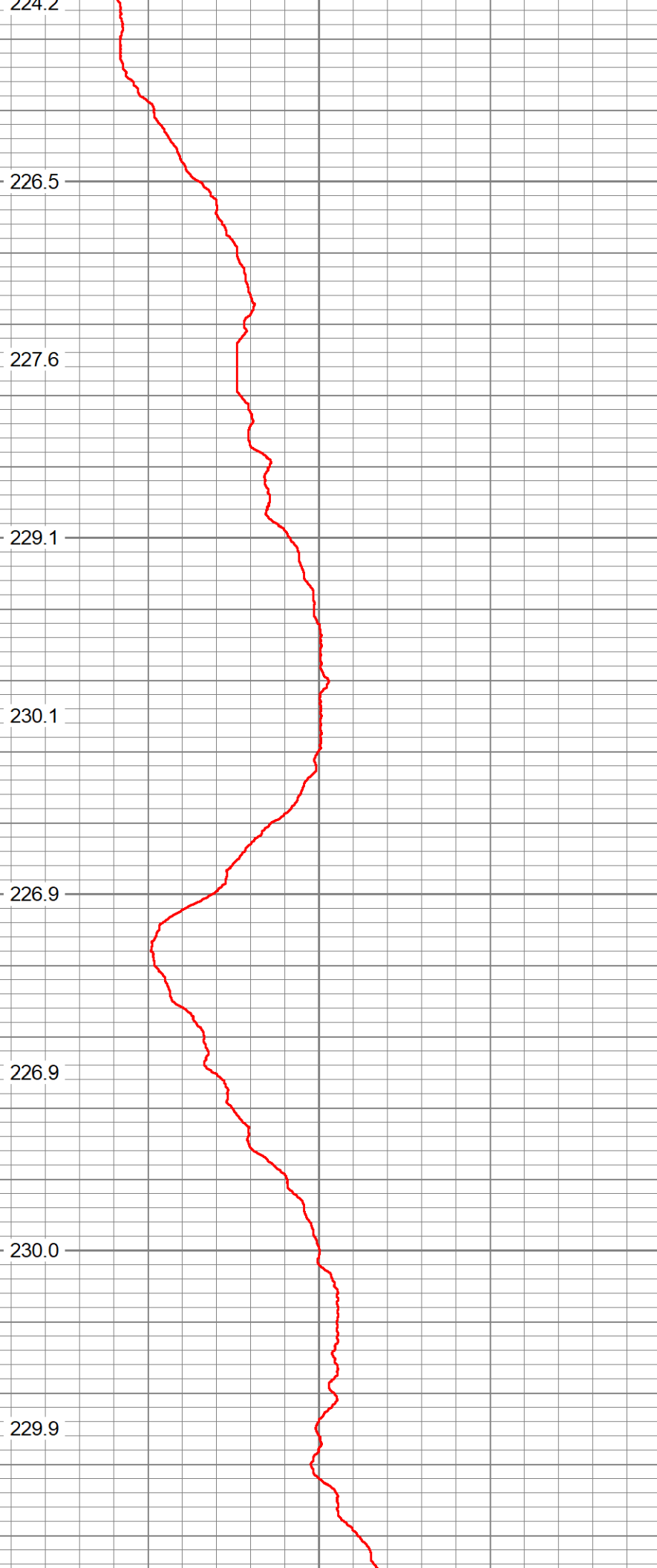

224.2

226.5

227.6

229.1

230.1

226.9

226.9

230.0

229.9

