



00382022

SEP 29 1965

OIL & GAS
CONSERVATION COMMISSION
BRIDGE-A-LOG
ROCKY MOUNTAIN WELL LOG SERVICE

ORD. REF. # K8793E



FILE NO.		COMPANY TOLTEK DRLG. CO. & CRAWFORD ASSOC.	
		WELL VAN GUNDY #1-A	
		FIELD PANTEE CREEK	
		COUNTY LOGAN	STATE COLORADO
LOCATION:		Other Services	
C NW NE		ML	
SEC. 2	TWP. 7N	RGE. 54W	
Permanent Datum G.L.		Elev. 4233	
Log Measured from K.B.		9 Ft. Above Permanent Datum	
Drilling Measured from K.B.		Elevations: KB 4242 GL 4233	
Date	10-25-64		
Run No.	ONE		
Depth-Driller	5132		
Depth-Logger	5116		
Bottom Logged Interval	5111		
Top Logged Interval	154		
Casing-Driller	85/8 @ 157		
Casing-Logger	154		
Bit Size	7 7/8		
Type Fluid in Hole	CHEM.-GEL.		
Density and Viscosity	9.4 9.0		
pH and Fluid loss	8.0 6.0 cc		
Source of Sample	FLOWLINE		
Rm @ Meas. Temp.	3.8 @ 70°F		
Rmf @ Meas. Temp.	2.8 @ 70°F		
Rmc @ Meas. Temp.	4.1 @ 70°F		
Source of Rmf and Rmc	MEASURED		
Rm @ BHT	2.0 @ 137°F		
Time Since Circ.	2 HRS.		
Max. Rec. Temp. Deg. F.	131		
Equip. No. and Location	11035 F.M.		
Recorded By	SEAL-FLORENCE		
Witnessed By	MR. DALRYMPLE-MR. BRIDGES-MR. CRAWFORD-MR. RYAN		

Company TOLTEK DRLG. CO. & CRAWFORD ASSOC.
Well VAN GUNDY #1-A
Field PANTEE CREEK C NW NE
County LOGAN SEC. 2 7N R54W
State COLORADO

Well: TOL-TEK DRLG. CO. & CRAWFORD ASSOC. #1-A Van Gundy Result: D&A

Loc'n: C NW NE, 2-7N-54W; 5000' "J" sd test.

Spud: 10-20-64; Comp: 10-26-64; Elev: 4242' KB; TD: 5131'
Casing: 8 5/8" 157' 95' sx
Comp Info: Core #1, 5065-99'. rec 30 1/2: 2 1/2' sh; 2 1/2' sd, c-gr, gd sat; 5' sd & sh, rwkd; 1' sd, silty, sppty fluor; 1' sh; 1' sd, f-gr, poor stn; 10' sd, f-gr, shly, fair p&p, lite stn; 1' sd, frags; 2' clay; 3 1/2' sd, lite stn; 1' sd, wet; (3 1/2' lost); DST #1, 5058-68', SI/30 min, op 2 hrs, SI/30 min, rec 80' O&GCMW, 1300' OCW. FP 94-701#, SIP 1202-1188#.
Tops: (EL) Niob 4827', "D" sd 4924', "J" sd 5019'.

G.CO.&CRAWFORD ASSOC.
#1-A
EEK C NW NE
EC. 2 T7N R54W

Sea Anshanti
OIL REPORTS

Date: 12-4-64 Card No.: 1 db

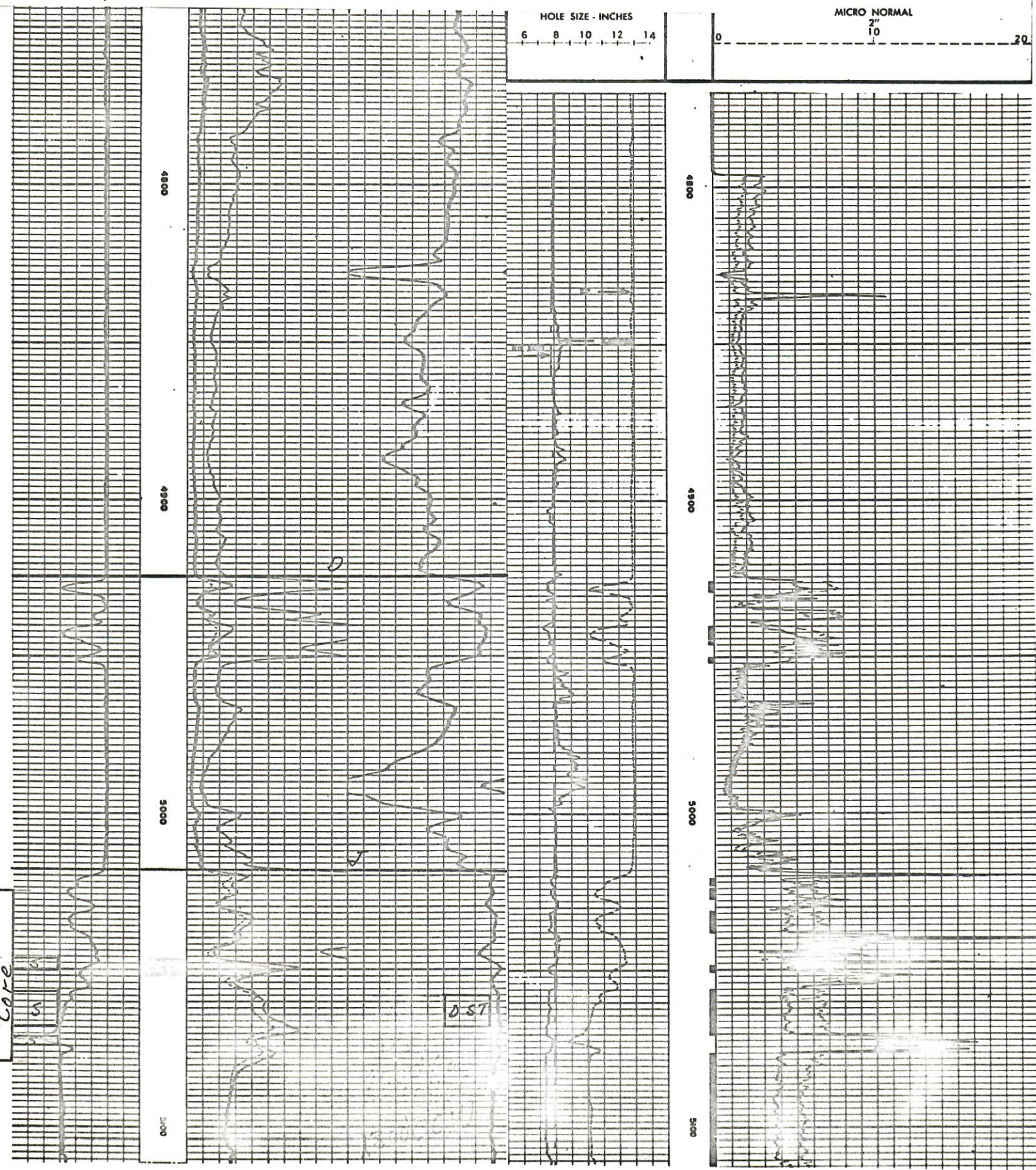
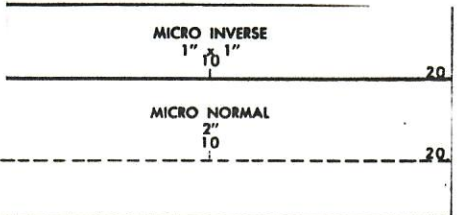

5048
4542
-806

5019
4242
-177