

Inspection Photos
Location Name: CAERUS PICEANCE LLC M34NE Pad
Location #: 334987



Photo # 2257 From entrance to location



Photo # 2258 From entrance to location

Inspection Photos
Location Name: CAERUS PICEANCE LLC M34NE Pad
Location #: 334987



Photo # 2259 Location



Photo # 2260 Location

Inspection Photos

Location Name: CAERUS PICEANCE LLC M34NE Pad

Location #: 334987



Photo # 2261 Location

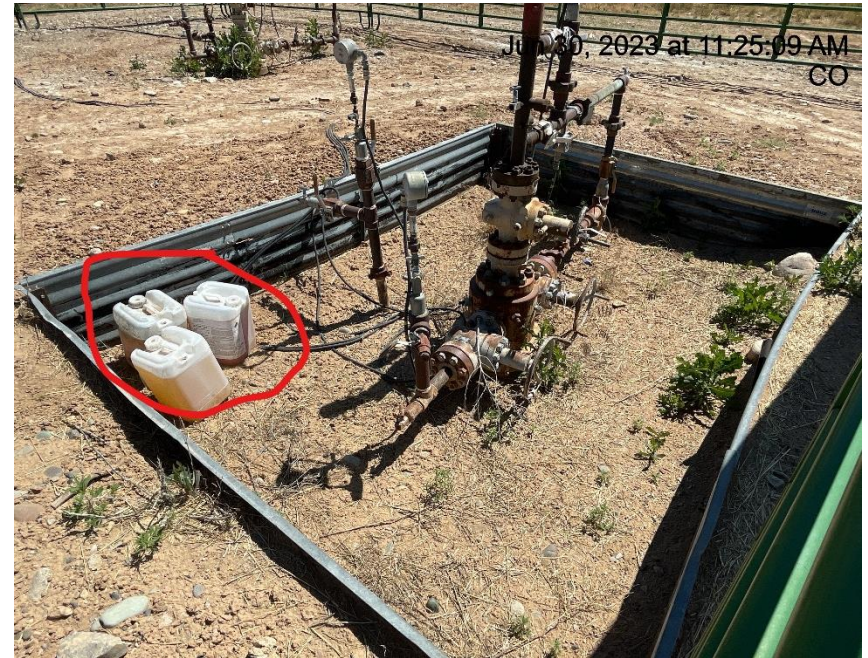

Photo # 2286 Storage of supplies & cellar lacks wildlife egress



COLORADO
Oil & Gas Conservation
Commission
Department of Natural Resources

Inspection Photos

Location Name: CAERUS PICEANCE LLC M34NE Pad

Location #: 334987



Photo # 2267 Hole in secondary containment liner/liner needs maintenance

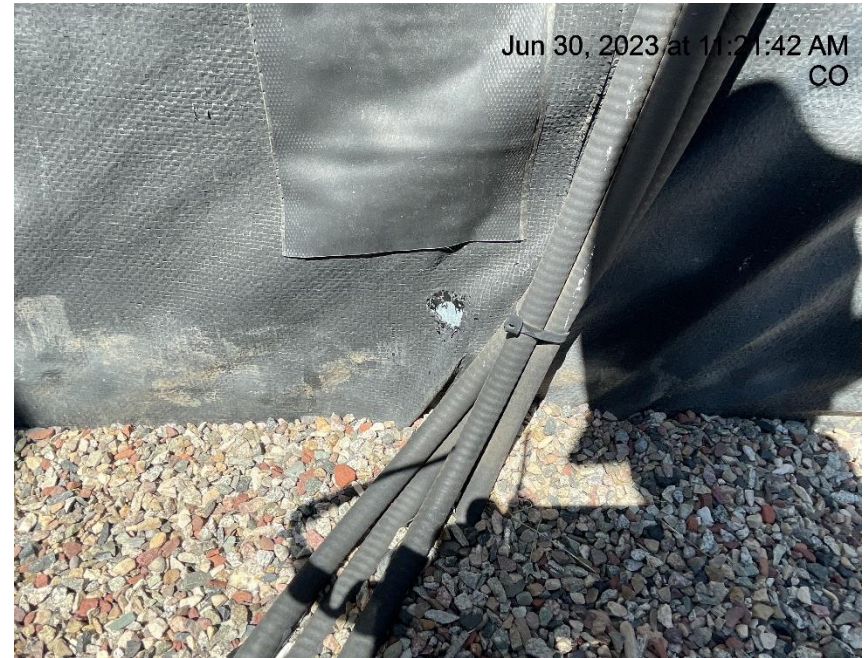

Photo # 2268 Hole in secondary containment liner/liner needs maintenance



COLORADO
Oil & Gas Conservation
Commission
Department of Natural Resources

Inspection Photos

Location Name: CAERUS PICEANCE LLC M34NE Pad

Location #: 334987



Photo # 2269 Hole in secondary containment liner/liner needs maintenance



Photo # 2270 Hole in secondary containment liner/liner needs maintenance

Inspection Photos
Location Name: CAERUS PICEANCE LLC M34NE Pad
Location #: 334987



Photo # 2271 Hole in secondary containment liner/liner needs maintenance



Photo # 2272 Hole in secondary containment liner/liner needs maintenance

Inspection Photos
Location Name: CAERUS PICEANCE LLC M34NE Pad
Location #: 334987



Photo # 2273 Hole in secondary containment liner/liner needs maintenance



Photo # 2274 Hole in secondary containment liner/liner needs maintenance

Inspection Photos
Location Name: CAERUS PICEANCE LLC M34NE Pad
Location #: 334987



Photo # 2275 Hole in secondary containment liner/liner needs maintenance



Photo # 2276 Hole in secondary containment liner/liner needs maintenance

Inspection Photos
Location Name: CAERUS PICEANCE LLC M34NE Pad
Location #: 334987



Photo # 2277 Hole in secondary containment liner/liner needs maintenance



Photo # 2278 Hole in secondary containment liner/liner needs maintenance

Inspection Photos

Location Name: CAERUS PICEANCE LLC M34NE Pad

Location #: 334987



Photo # 2279 Hole in secondary containment liner/liner needs maintenance



Photo # 2280 Hole in secondary containment liner/liner needs maintenance

Inspection Photos
Location Name: CAERUS PICEANCE LLC M34NE Pad
Location #: 334987



Photo # 2281 Hole in secondary containment liner/liner needs maintenance



Photo # 2282 Hole in secondary containment liner/liner needs maintenance

Inspection Photos
Location Name: CAERUS PICEANCE LLC M34NE Pad
Location #: 334987



Photo # 2289 Weeds/undesirable plant species



Photo # 2290 Weeds/undesirable plant species

Inspection Photos
Location Name: CAERUS PICEANCE LLC M34NE Pad
Location #: 334987



Photo # 2291 Debris & weeds/undesirable plant species



Photo # 2294 Weeds/undesirable plant species

Inspection Photos
Location Name: CAERUS PICEANCE LLC M34NE Pad
Location #: 334987

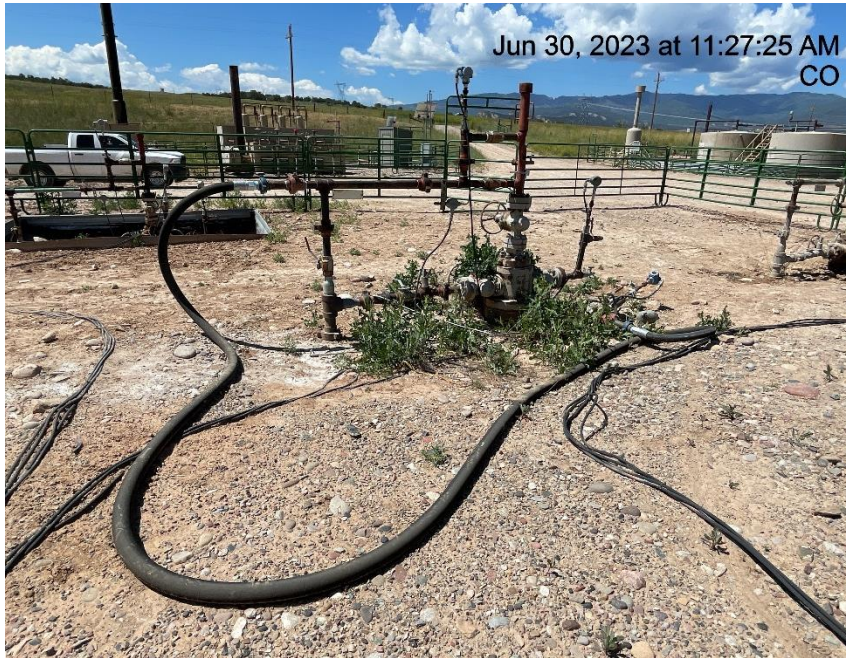

Photo # 2293 KELLY 34-13 well bradenhead connected to flowline, no check valve visible



Photo # 2295 KELLY 34-13 well bradenhead connected to flowline, no check valve visible

Inspection Photos
Location Name: CAERUS PICEANCE LLC M34NE Pad
Location #: 334987



Photo # 2304 KELLY 34-13 well bradenhead connected to flowline, no check valve visible



Photo # 2307 Stained soils & gravel on location



Inspection Photos
Location Name: CAERUS PICEANCE LLC M34NE Pad
Location #: 334987



Photo # 2316 Stained gravel inside secondary containment

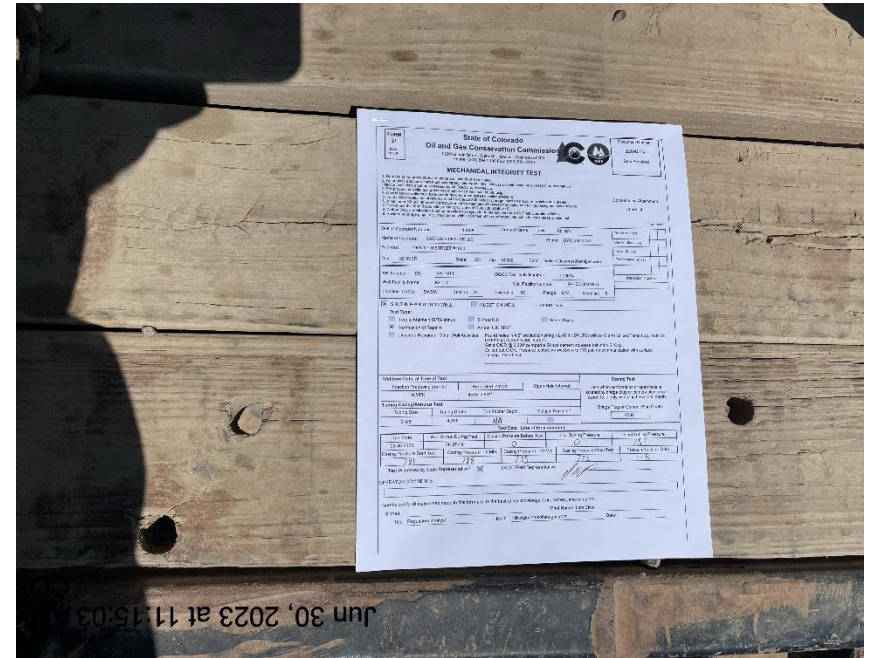

Photo # 2264

