

Interim Reclamation and Stormwater Inspection

Date: 06/28/2023

Operator: IMPETRO RESOURCES LLC - 10690

Location ID: 317058

Inspection Document #: 708200367

Washington County, CO

NWSW Section 1 T3S R54W

Dylan Edwardson
Reclamation Specialist, COGCC



COLORADO
Oil & Gas Conservation
Commission

Department of Natural Resources



Photo 1. Well location is predominantly undesirable vegetation (e.g. kochia, russian thistle, CO List C Noxious Weed- cheatgrass) that will need to be managed for during this growing season.

Inspection Photos
Location Name: Walters
Location ID: 317058



Photo 2. See comments in Photo 1.

Inspection Photos
Location Name: Walters
Location ID: 317058



Photo 3. No wildlife protection equipment observed around secondary containment and tank labels are peeling, faded, cracked and/or not legible.

Inspection Photos
Location Name: Walters
Location ID: 317058



Photo 4. Unused equipment will need to be removed from the location.



Photo 5. See comments in Photo 4.

Inspection Photos
Location Name: Walters
Location ID: 317058



Photo 6. See comments in Photo 4.

Inspection Photos
Location Name: Walters
Location ID: 317058



Photo 7. Road drag and piping; see comments in Photo 4.

Inspection Photos
Location Name: Walters
Location ID: 317058



Photo 8. See comments in Photo 4.



Photo 9. NFPA placard not legible and requires replacement.

Inspection Photos
Location Name: Walters
Location ID: 317058



Photo 10. Stained soil at wellhead requires proper cleanup and disposal .

Inspection Photos
Location Name: Walters
Location ID: 317058



Photo 11. Guy line anchors not properly marked.

Inspection Photos
Location Name: Walters
Location ID: 317058



Photo 12. See comments in Photo 11.

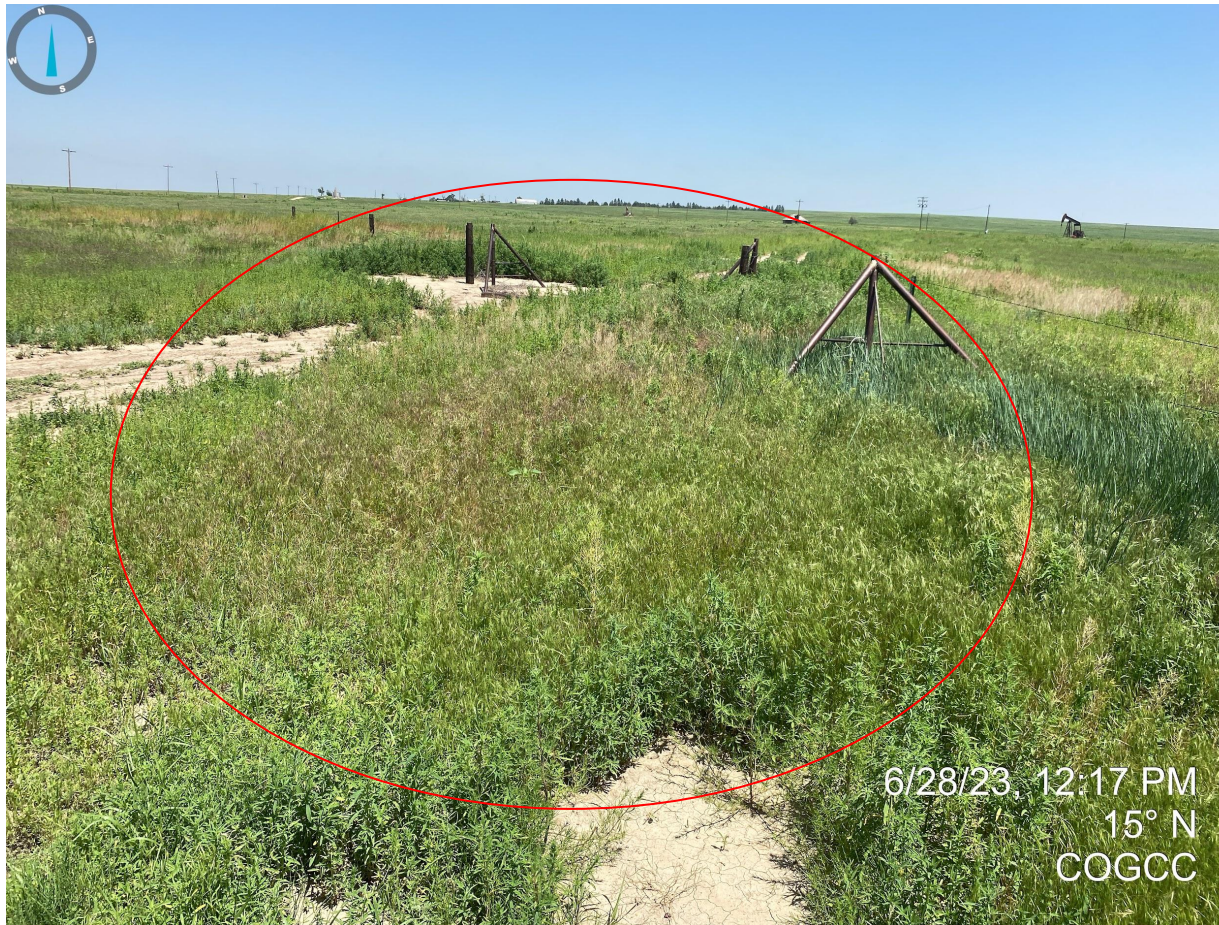

Photo 13. Undesirable vegetation within the production areas will require management during this growing season; cheatgrass infestation pictured.



Photo 14. Debris within pit walls/berms will need to be removed and disposed of.

Inspection Photos
Location Name: Walters
Location ID: 317058

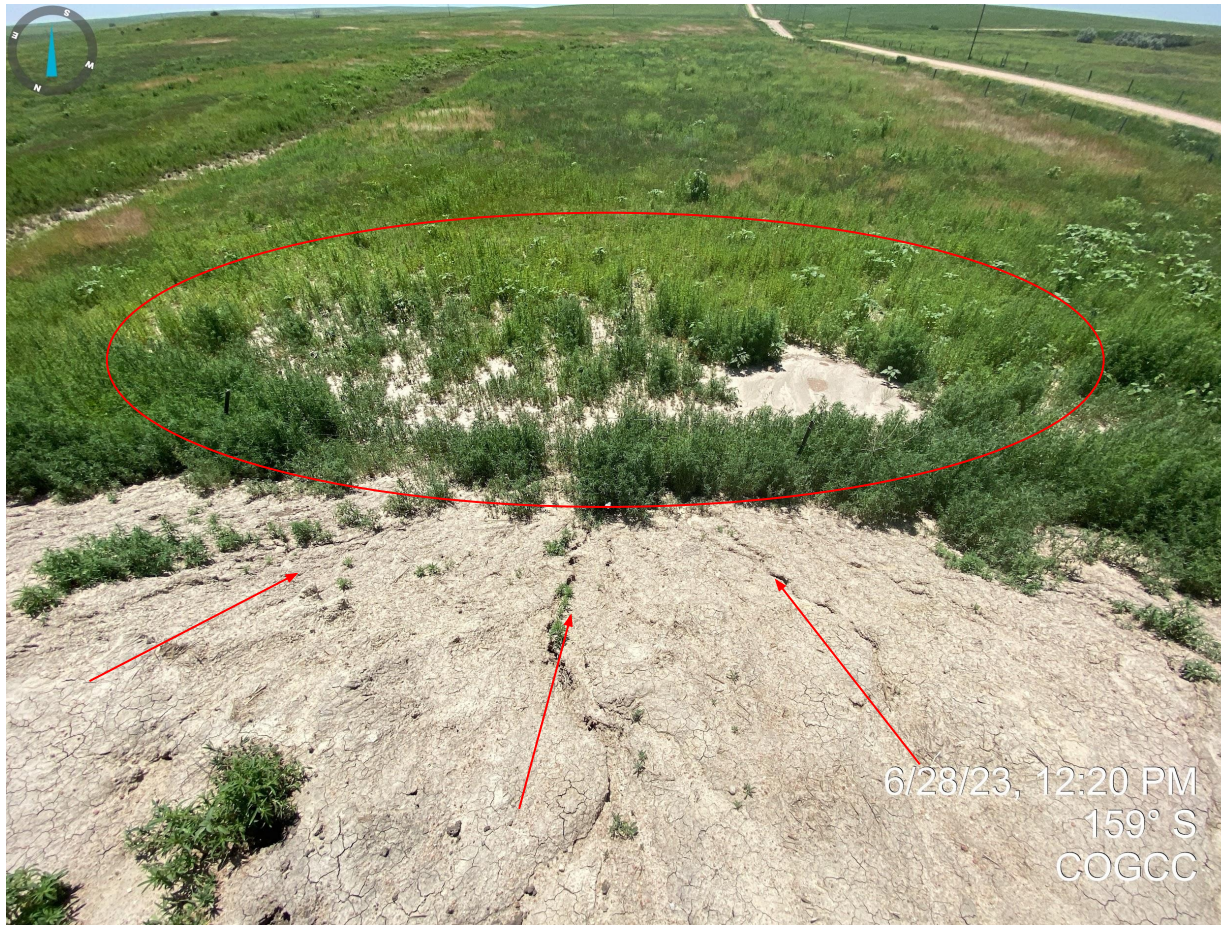

Photo 15. Southern pit wall. Evidence of rilling erosion and off-location sediment transport observed. Additional BMPs are required to stabilize the soils.

Inspection Photos
Location Name: Walters
Location ID: 317058

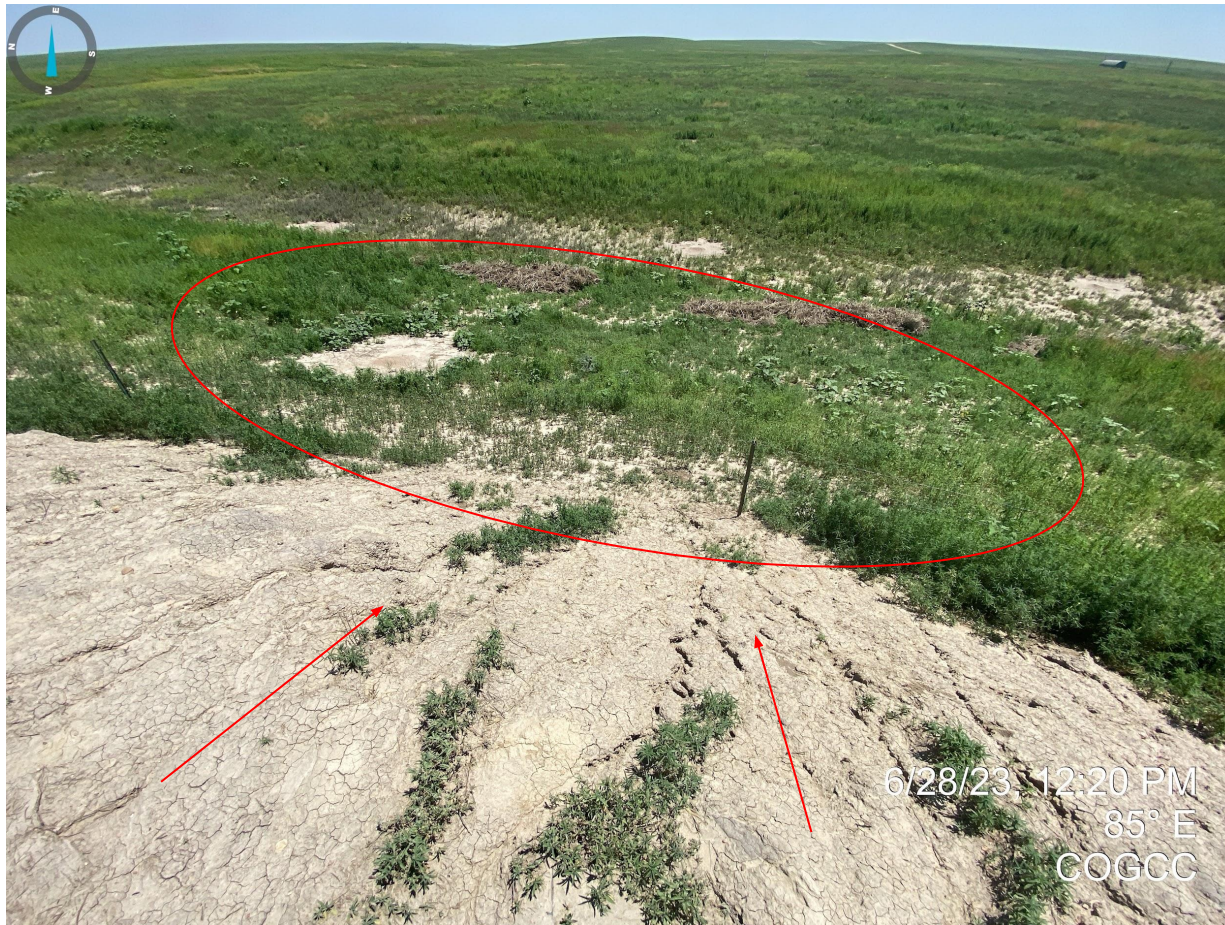

Photo 16. Eastern pit wall; see comments in Photo 15.

Inspection Photos
Location Name: Walters
Location ID: 317058



Photo 17. North and east of pit; see comments in Photo 15.