

Inspection Photos

May 30, 2023

Operator: TEP Rocky Mountain- #96850

Location ID: 452011

Location Name: FEDERAL/RU 31-17

Inspection Document #: 702801568

Garfield County, CO

NWNE Section 17 T7S R93W

Anna O'Malley
Reclamation Specialist, COGCC



COLORADO

**Oil & Gas Conservation
Commission**

Department of Natural Resources

Inspection Photos
Location Name: FEDERAL/RU 31-17
Location ID: 452011



Photo 1. Photo taken from the northwest shows an overview of the Location.



Inspection Photos
Location Name: FEDERAL/RU 31-17
Location ID: 452011



Photo 2. Photos show Canada thistle to the northwest (left) and cheatgrass and other introduced annual species established predominantly to the southeast (right).



COLORADO
Oil & Gas Conservation
Commission

Department of Natural Resources

Inspection Number: 702801568

Inspection Photos
Location Name: FEDERAL/RU 31-17
Location ID: 452011



Photo 3. Photos show the southern (left) and western (right) interim areas. Areas of gully erosion are outlined.

Inspection Photos
Location Name: FEDERAL/RU 31-17
Location ID: 452011

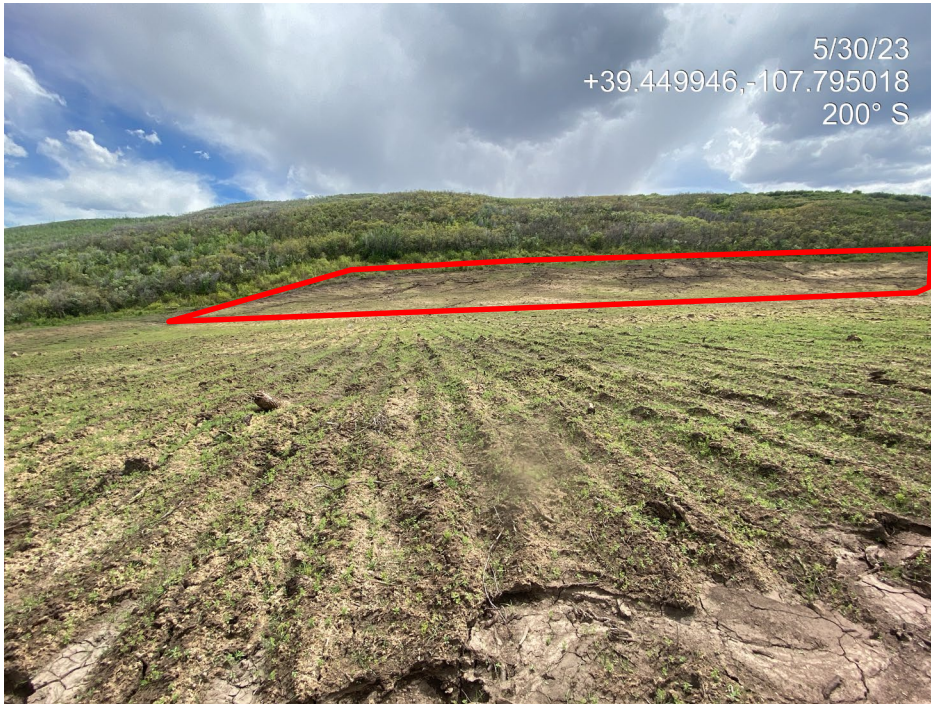

Photo 4. Photos show the southern (left) and eastern (right) interim areas. Areas of gully erosion are outlined.

Inspection Photos
Location Name: FEDERAL/RU 31-17
Location ID: 452011



Photo 5. Photos show an area to the northwest where stormwater concentrates and is breaking through the perimeter berm causing degradation to the berm and rill erosion in the northern interim areas.



Inspection Photos
Location Name: FEDERAL/RU 31-17
Location ID: 452011

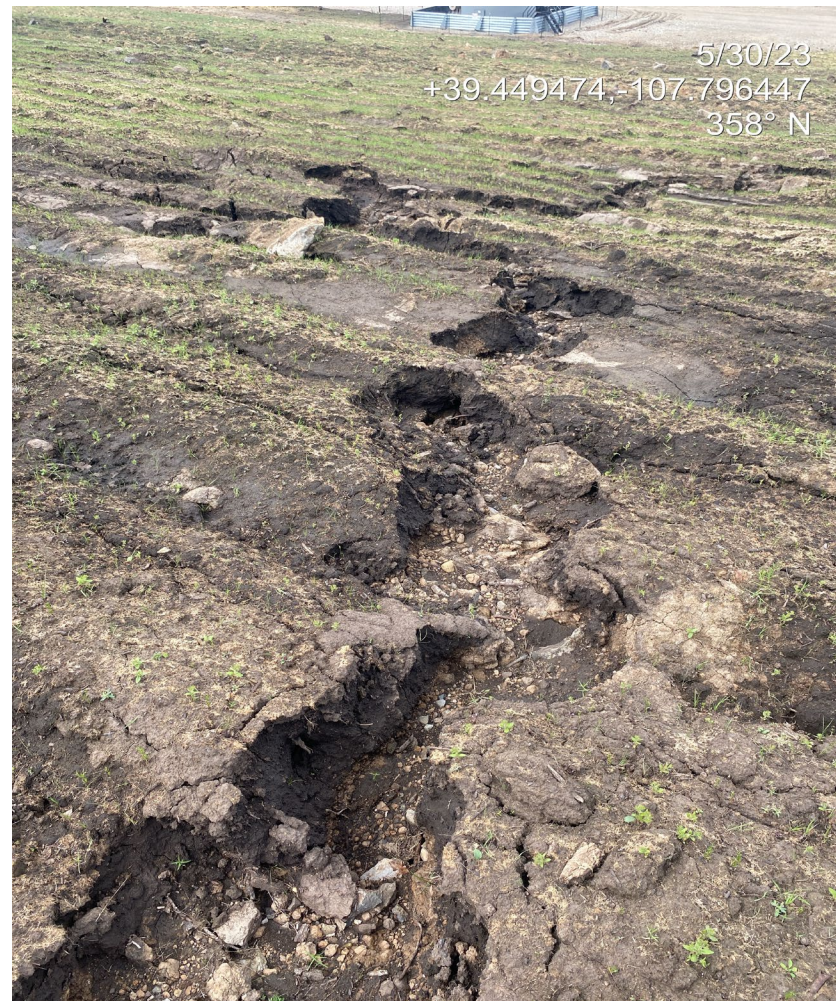
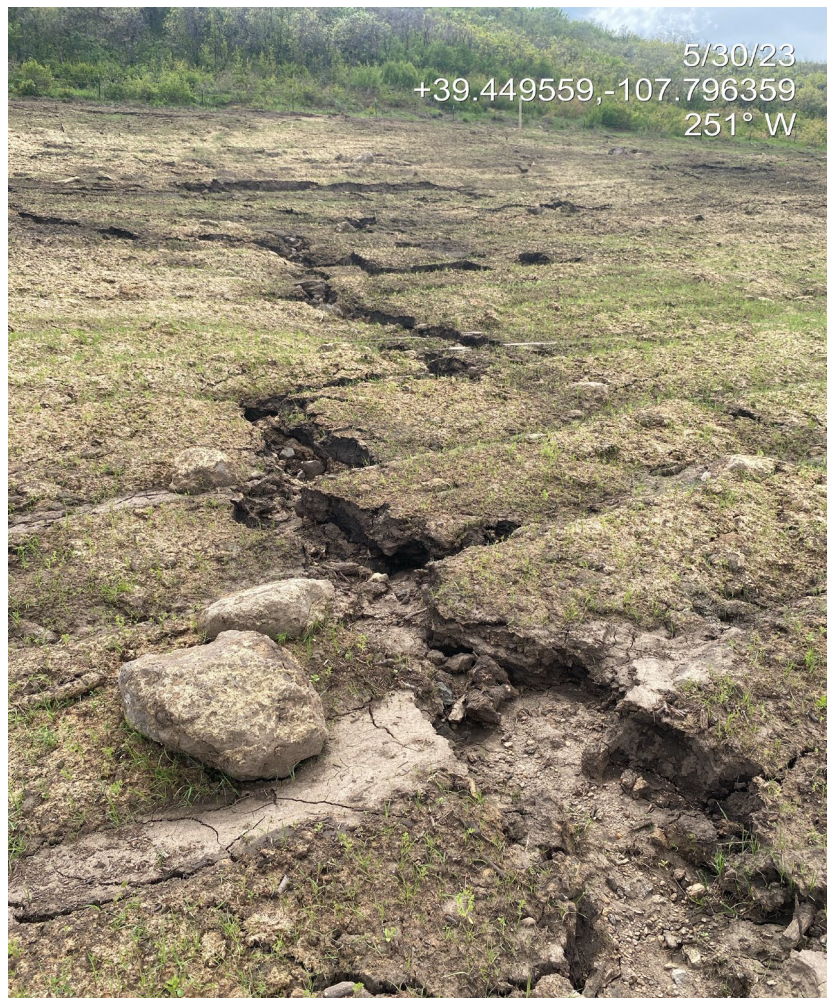

Photo 6. Photos show examples of gully erosion throughout the western interim areas of the location.



COLORADO
Oil & Gas Conservation
Commission

Department of Natural Resources

Inspection Number: 702801568

Inspection Photos
Location Name: FEDERAL/RU 31-17
Location ID: 452011



Photo 7. Photos show examples of gully erosion throughout the southwestern interim areas of the location.

Inspection Photos
Location Name: FEDERAL/RU 31-17
Location ID: 452011



Photo 8. Photos show examples of gully erosion in the southeastern interim areas of the location. The plant established in the photos is *Veronica biloba*, an annual, introduced forb.



COLORADO
Oil & Gas Conservation
Commission

Department of Natural Resources

Inspection Number: 702801568

Inspection Photos
Location Name: FEDERAL/RU 31-17
Location ID: 452011



Photo 9. Photos show production areas and the lack of stabilization of the working pad surface.

