





Temperature Casing Collar Log

PIPE RECOVERY SERVICES

<<< Fold Here >>>
All interpretations are opinions based on inferences from electrical or other measurements and we cannot and do not guarantee the accuracy or correctness of any interpretation, and we shall not, except in the case of gross or willful negligence on our part, be liable or responsible for any loss, costs, damages, or expenses incurred or sustained by anyone resulting from any interpretation made by any of our officers, agents or employees. These interpretations are also subject to our general terms and conditions set out in our current Price Schedule.
Comments

Sensor	Offset (ft)	Schematic	Description	Length (ft)	O.D. (in)	Weight (lb)
						

CCL	2.26		CCL-Titan (Titan169-CCL) Titan 169 CCL	1.83	1.69	5.00
			TEMP-Titan169 (8115-168-52RT016-01) Titan 1 11/16" Temp tool	1.28	1.69	7.00
TEMP	0.44		Titan-1.375_Cap Titan 1 3/8" Cap	0.27	1.38	1.00
Dataset: terra2-17-22.db: field/well/run1/pass1 Total length: 3.38 ft Total weight: 13.00 lb O.D.: 1.69 in						



DLD

Main Pass WMC 343-24-794

PIPE RECOVERY SERVICES

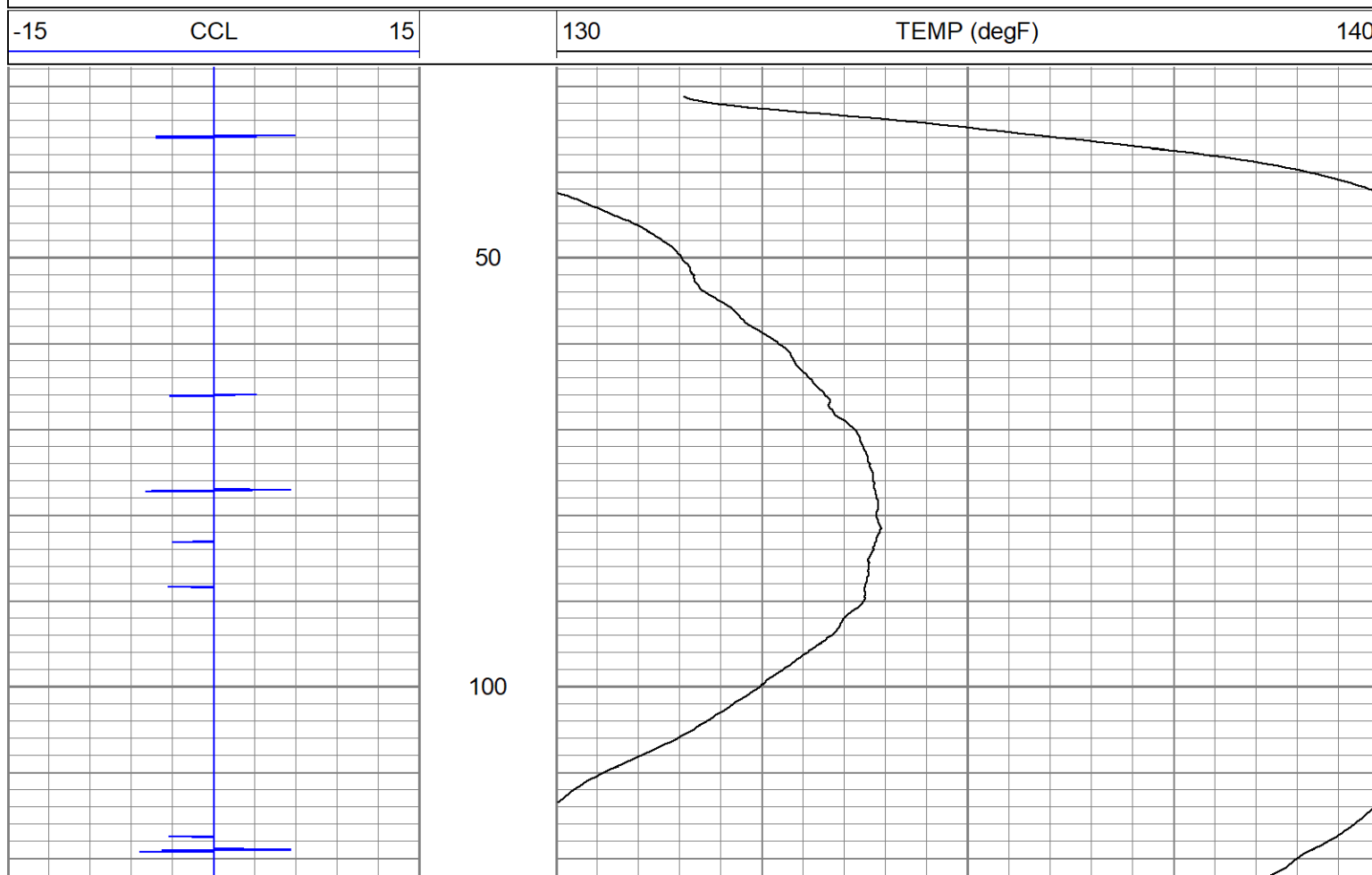
Database File	terra2-17-22.db
Dataset Pathname	pass1
Presentation Format	natural soda2
Dataset Creation	Thu Feb 16 19:12:42 2023
Charted by	Depth in Feet scaled 1:240

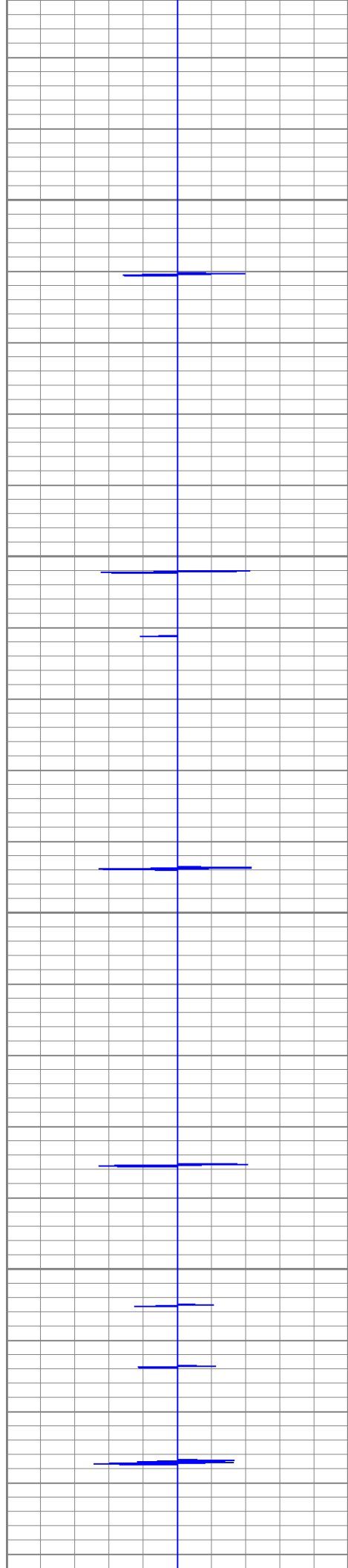



150

200

250

300

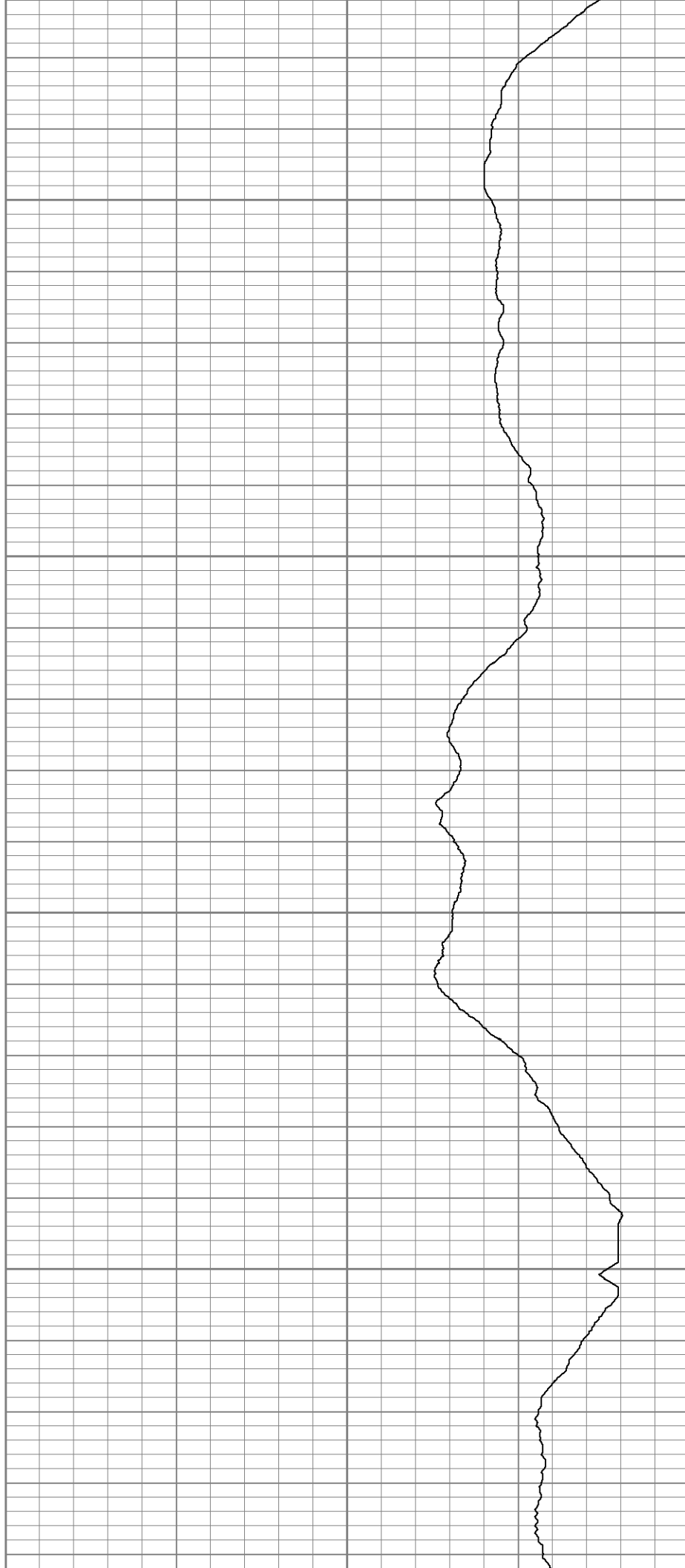

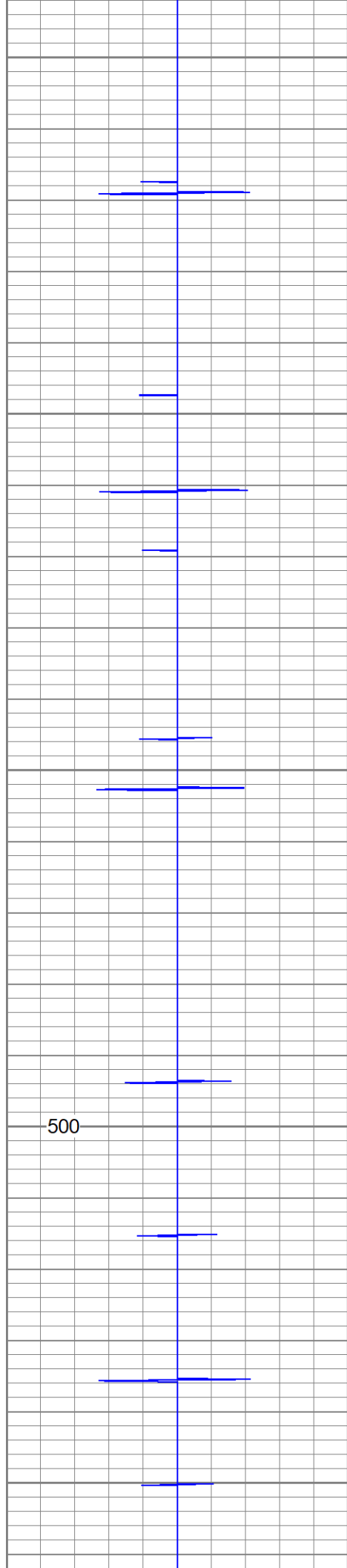

350

400

450

500

500

550

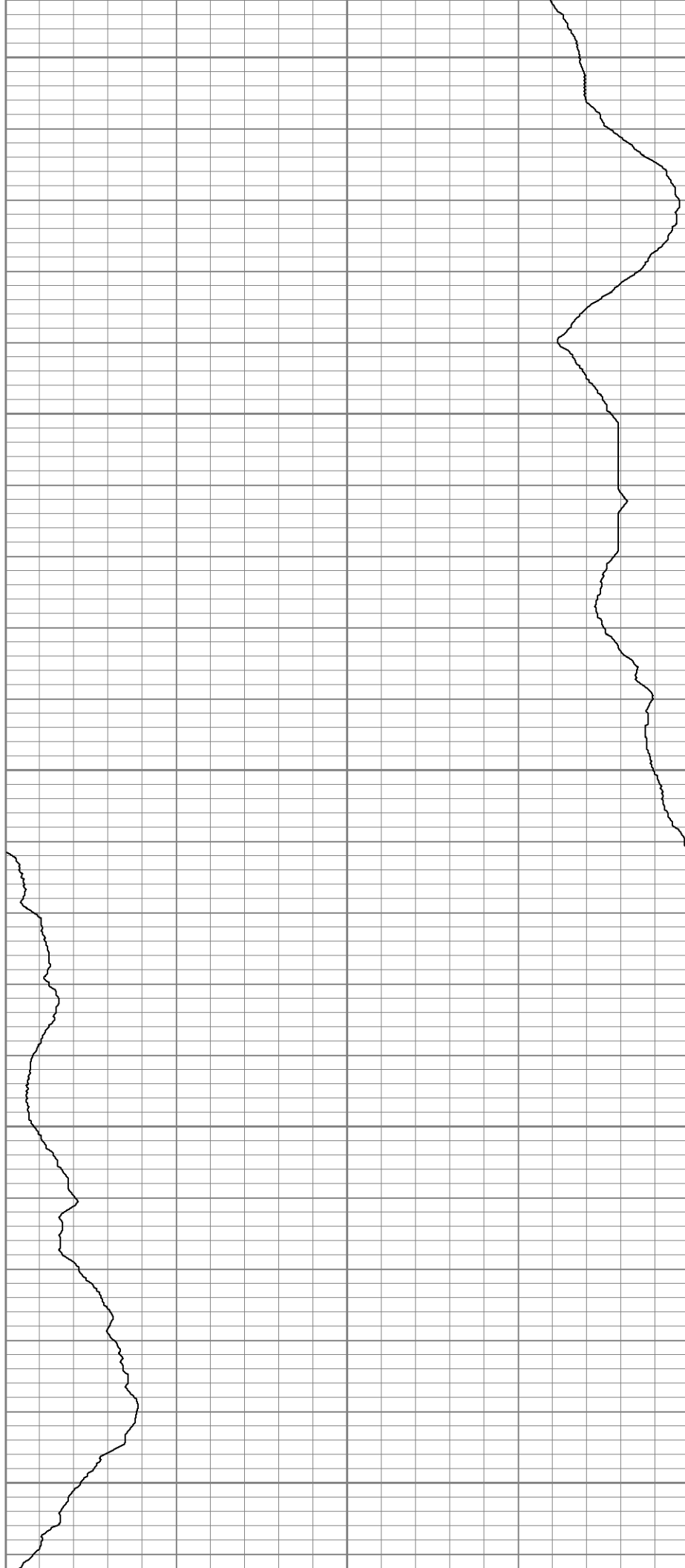

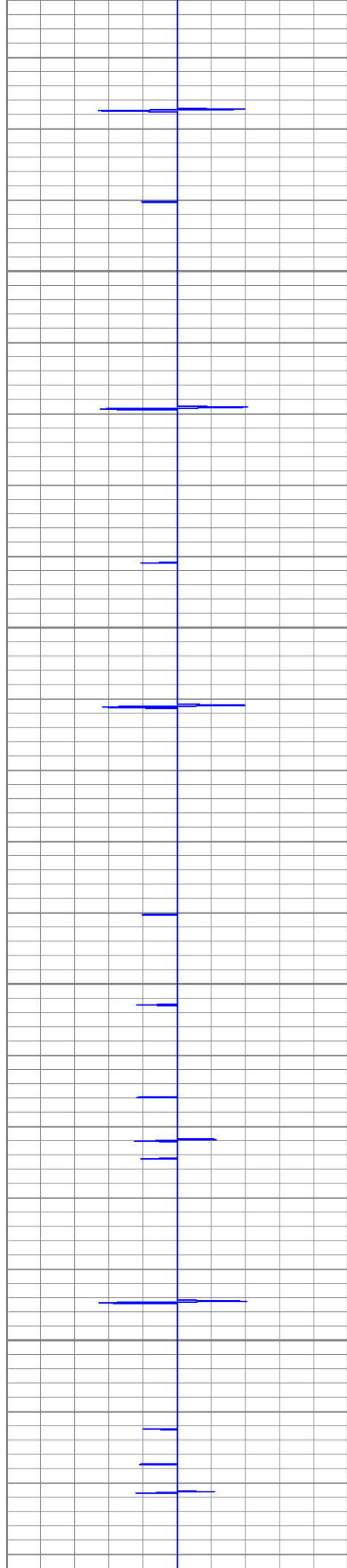

600

650

700

750

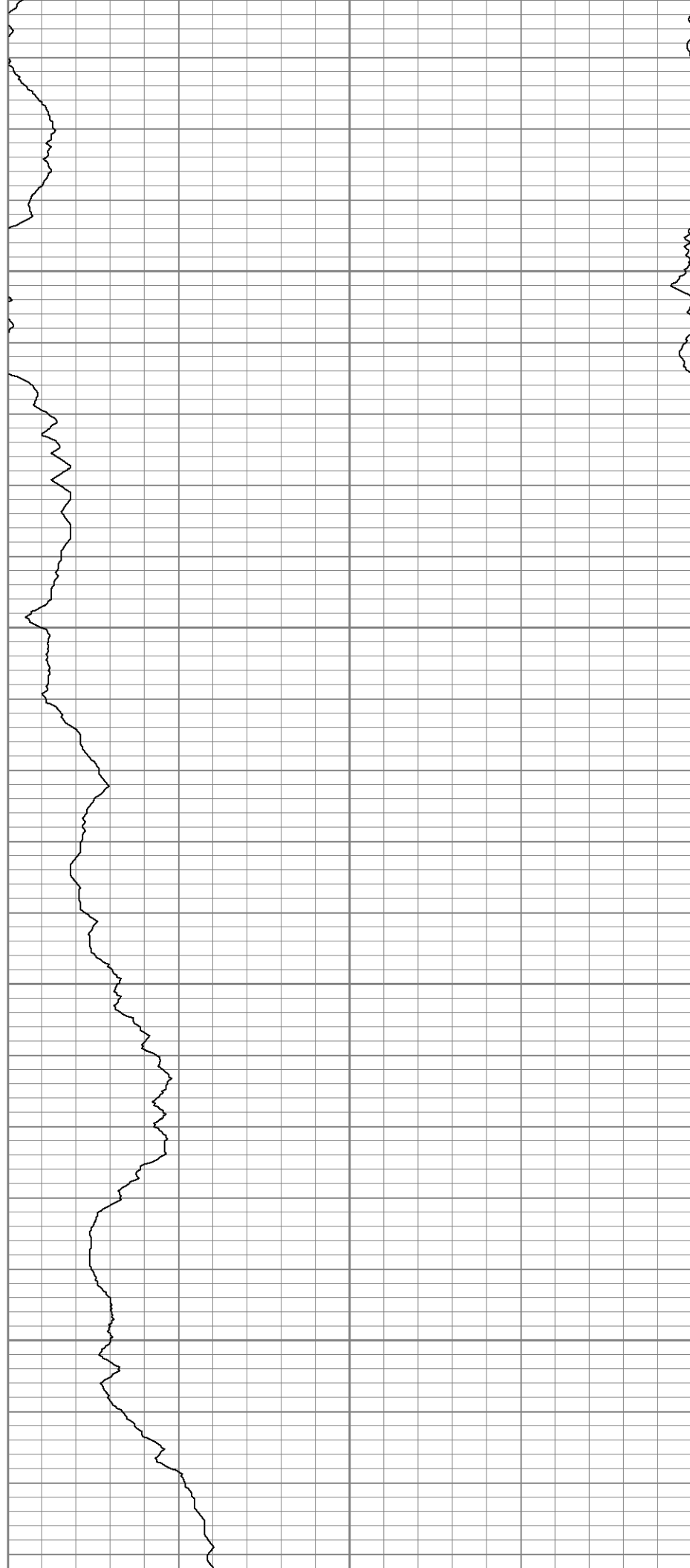

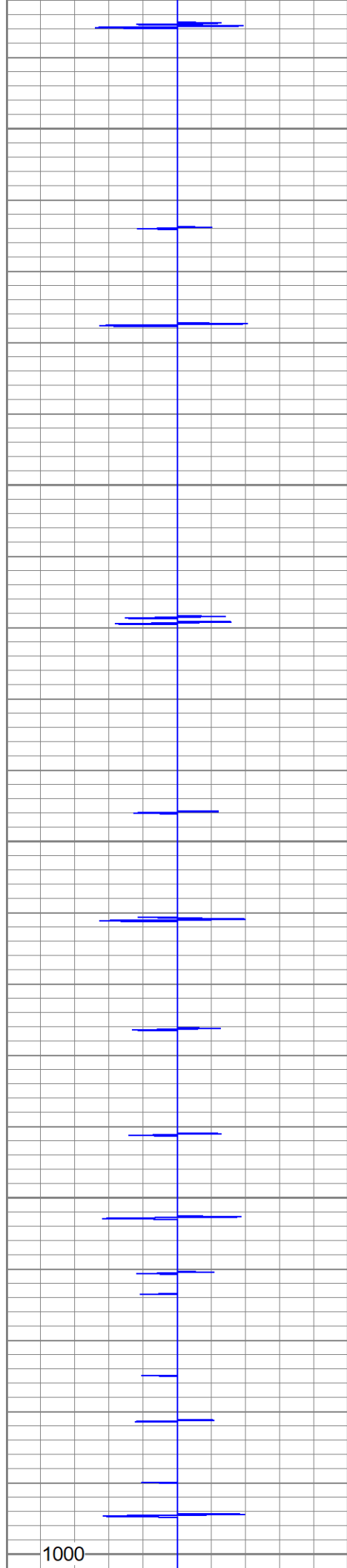

800

850

900

950

1000

1000

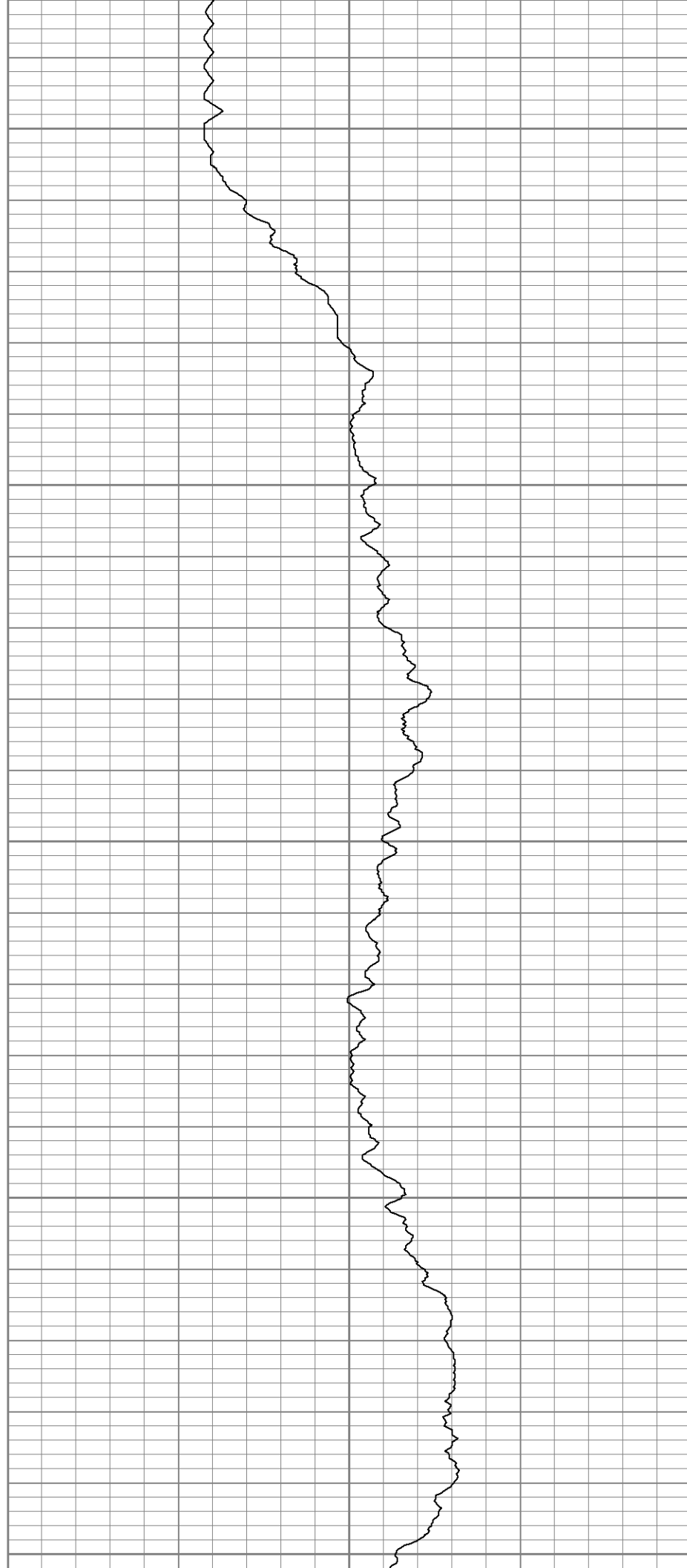

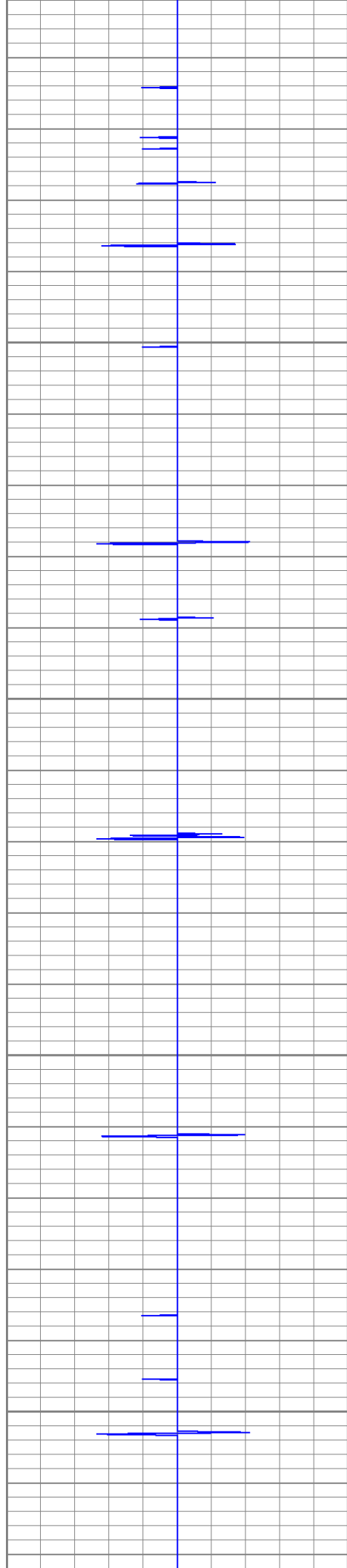

1050

1100

1150

1200

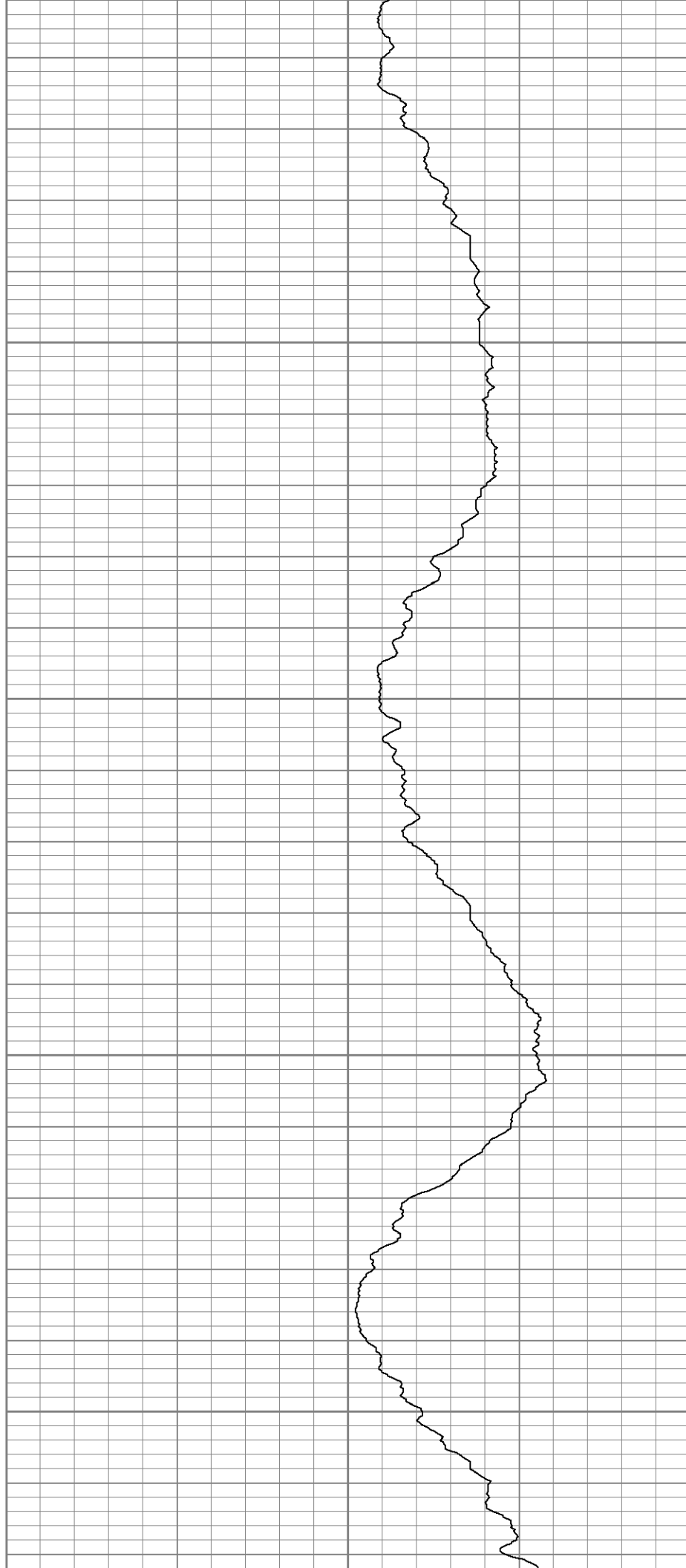

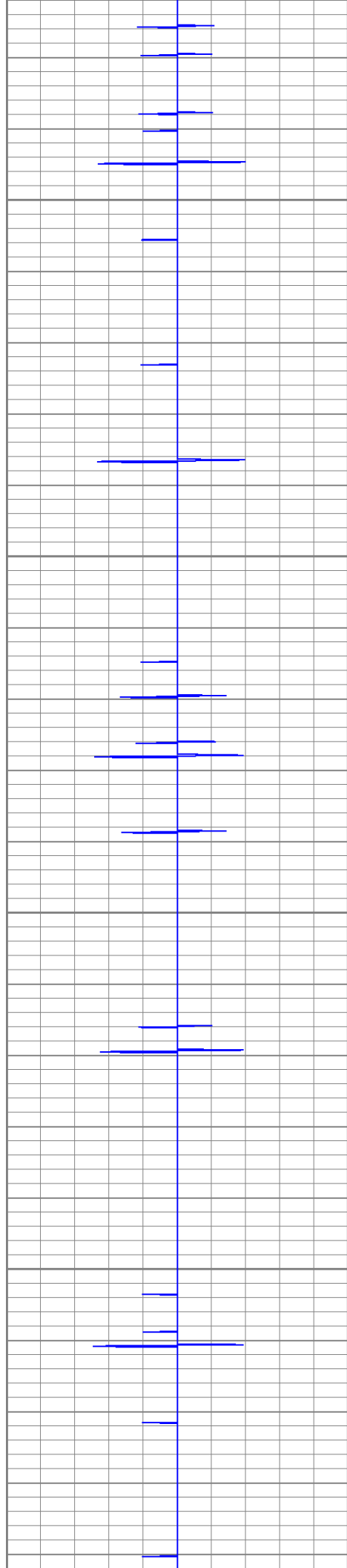

1250

1300

1350

1400

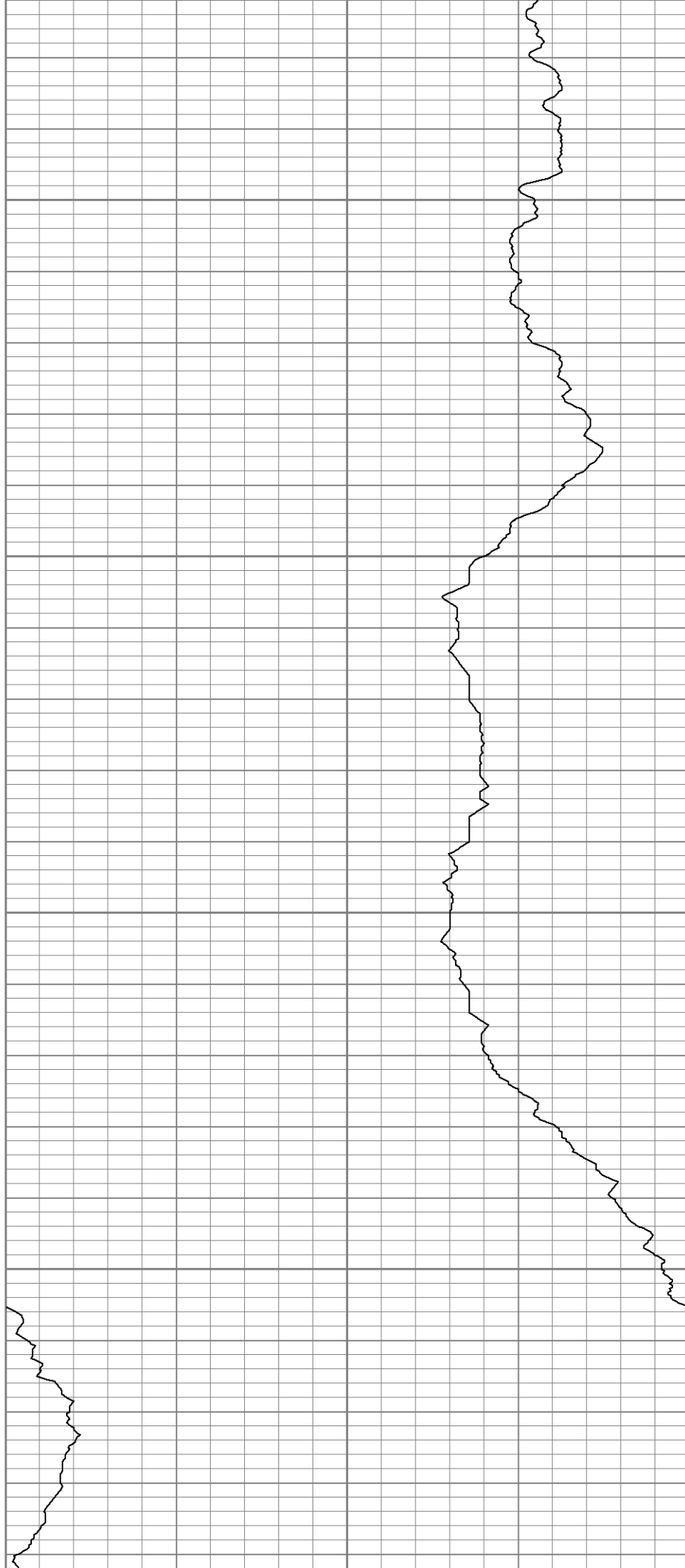

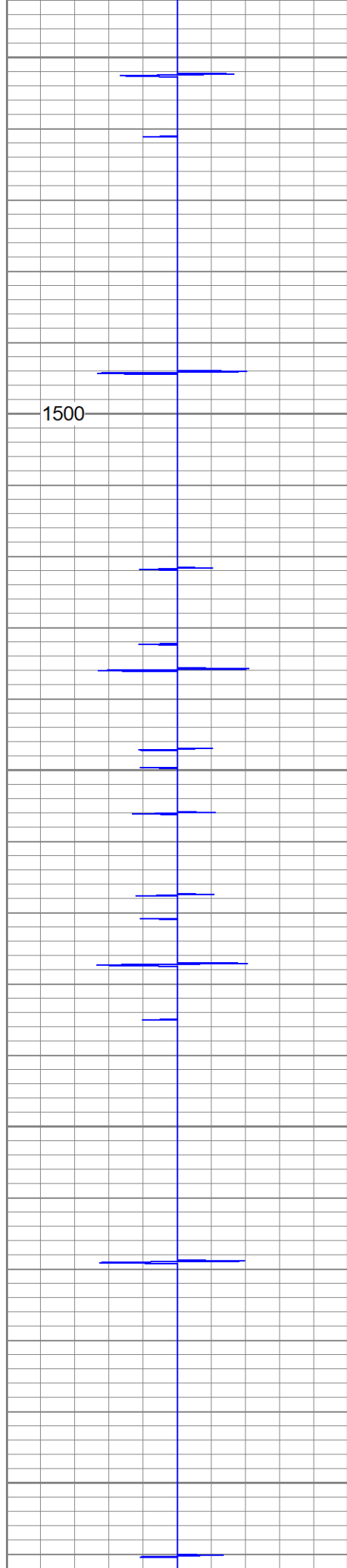

1500

1450

1500

1550

1600

1650

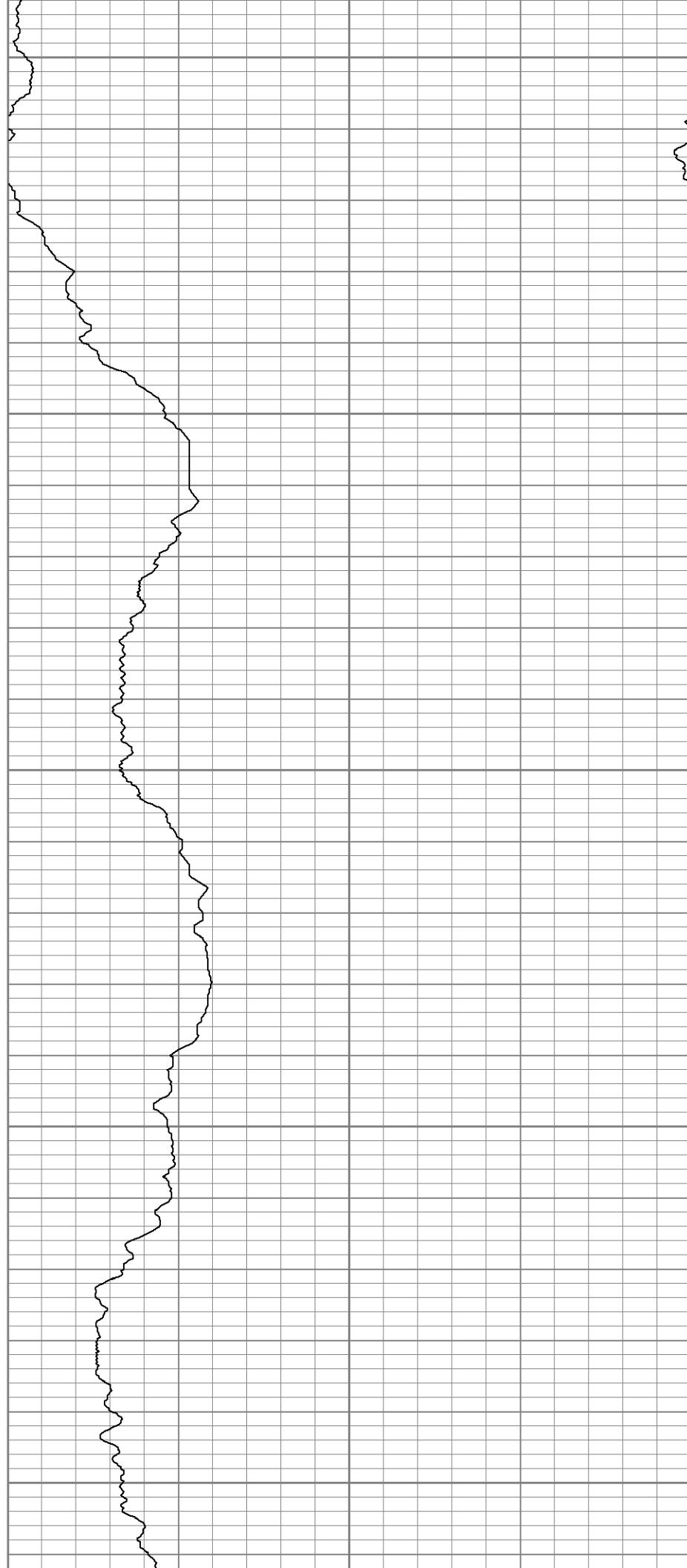

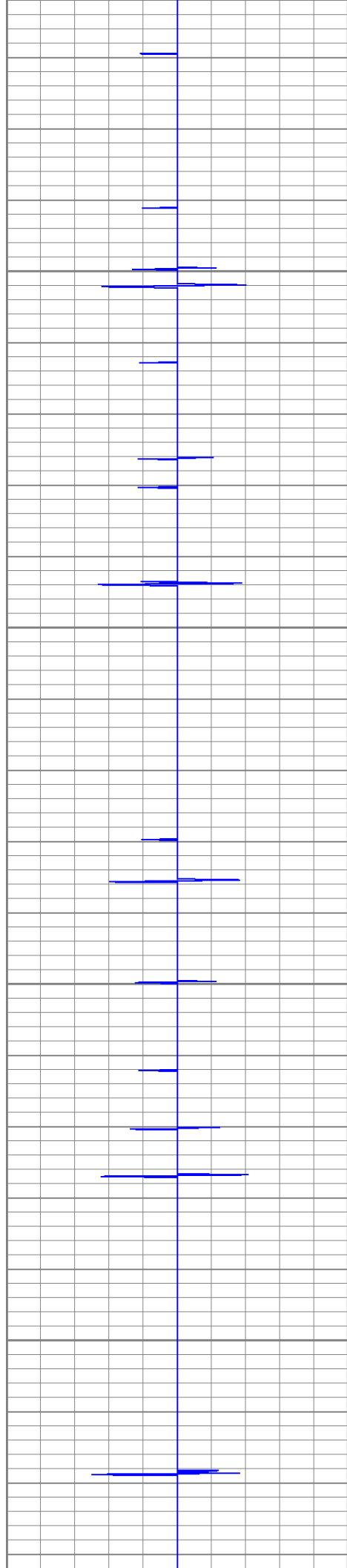

1700

1750

1800

1850

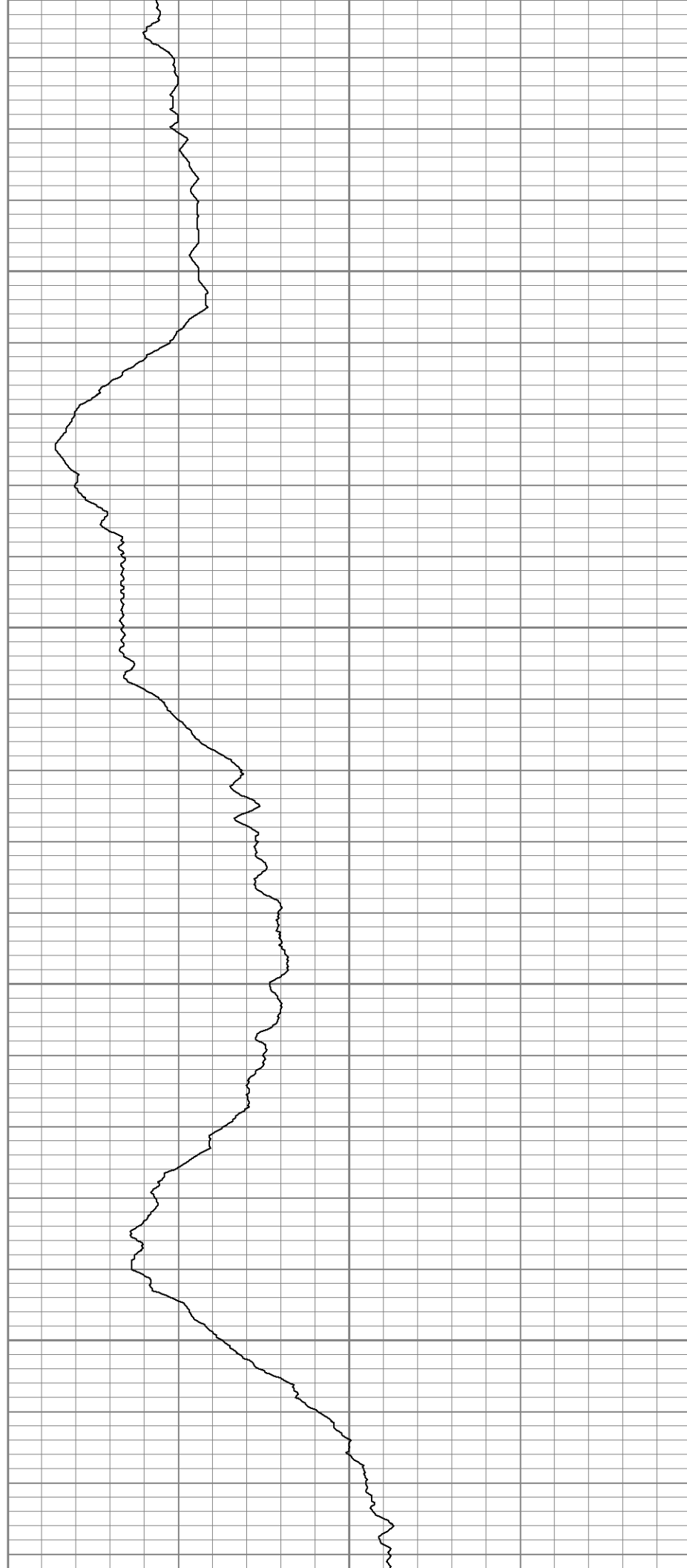

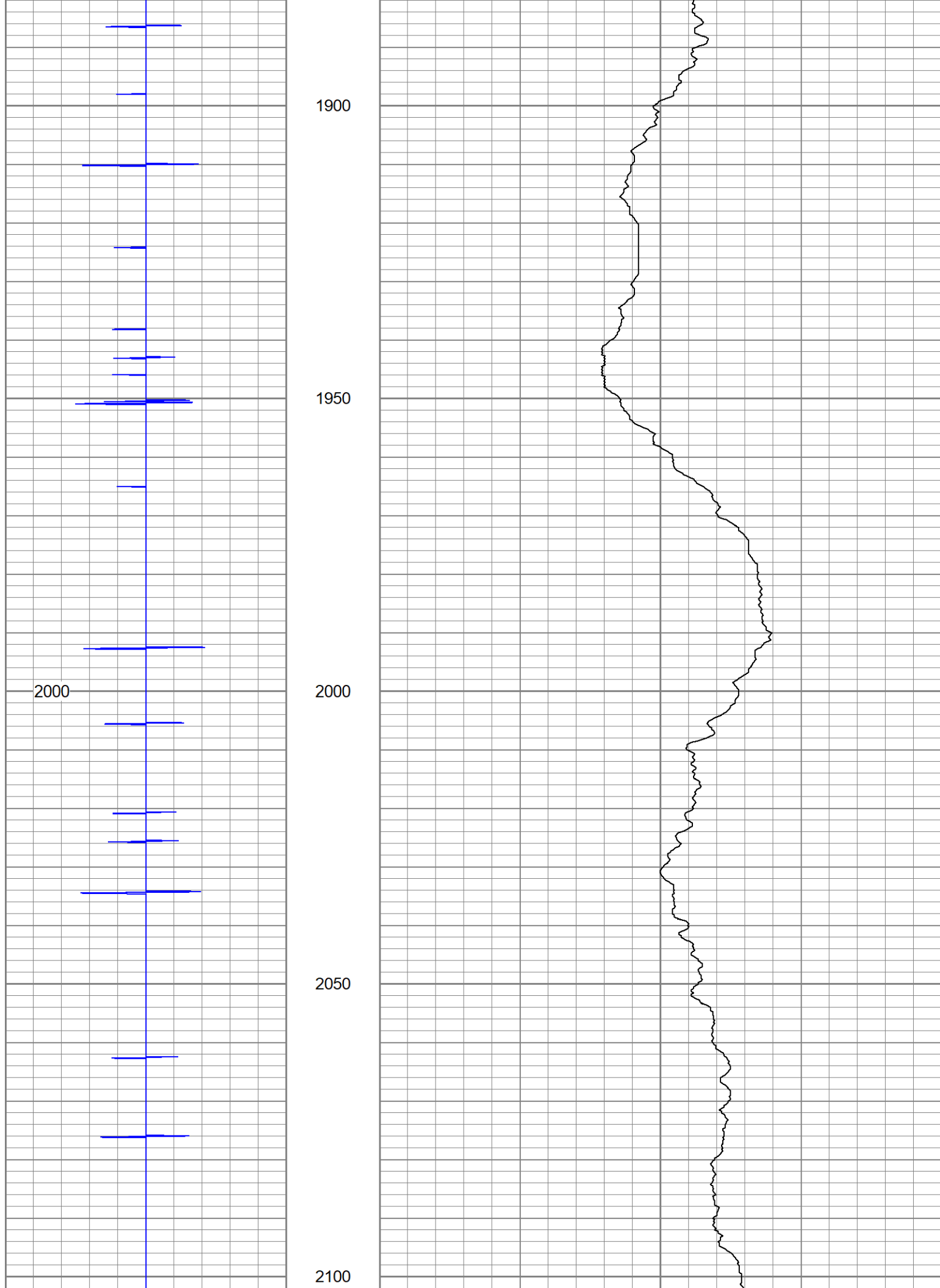

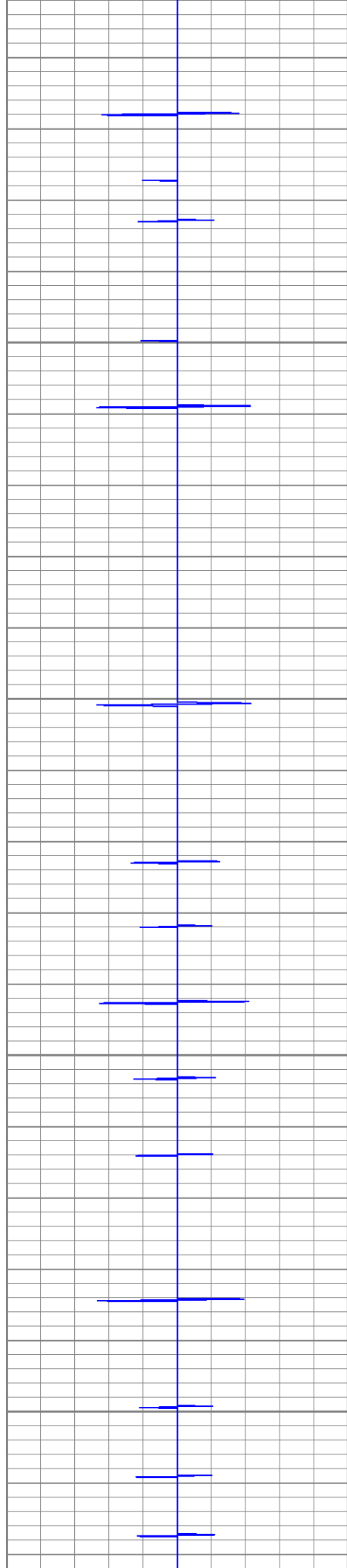

2150

2200

2250

2300

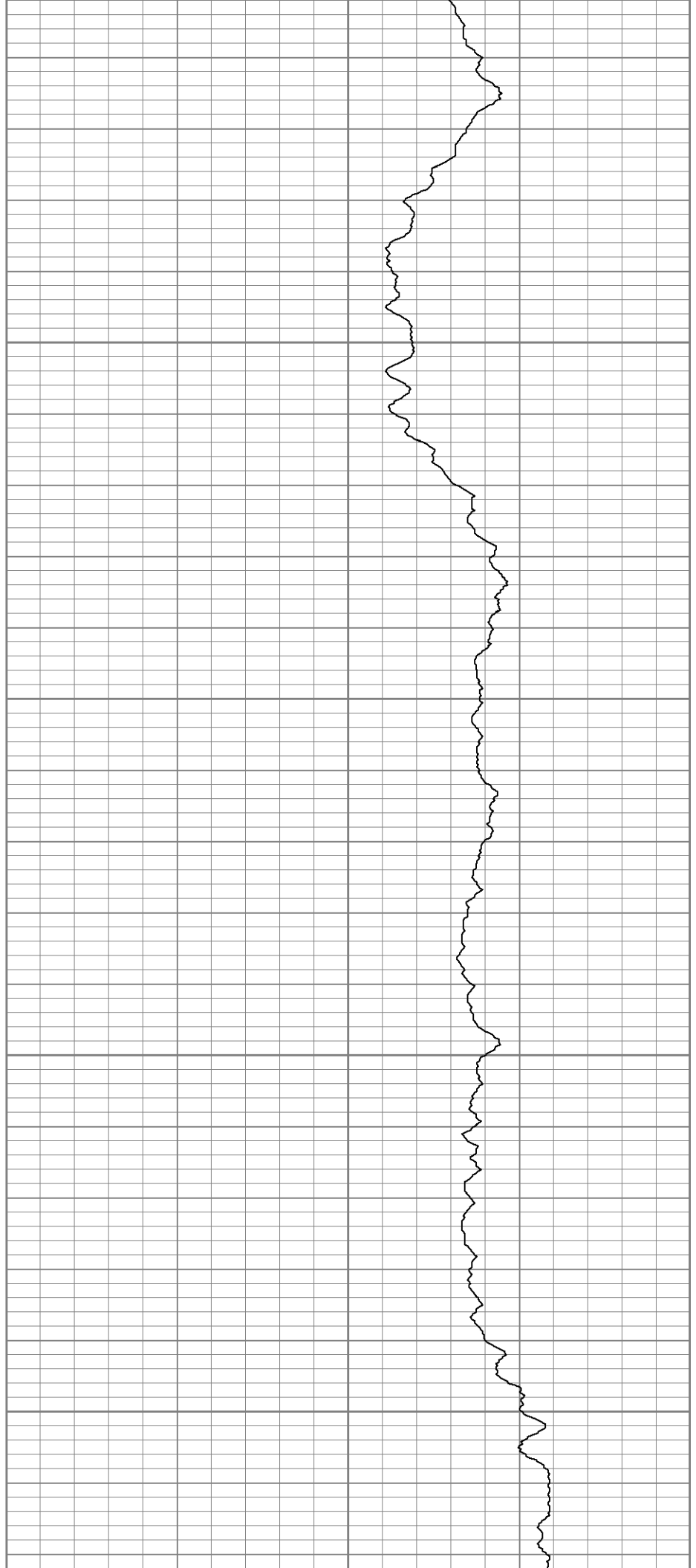

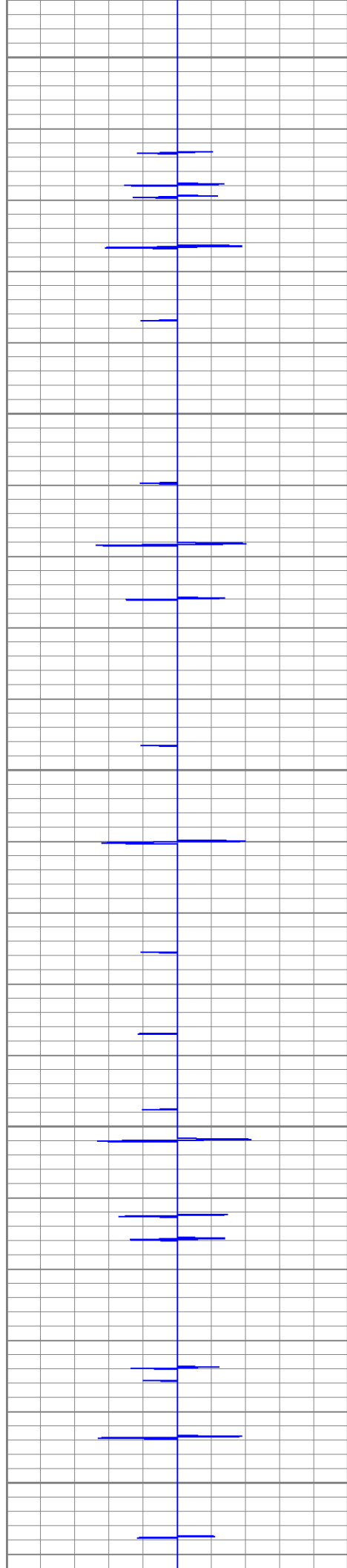

2550

2600

2650

2700

2750

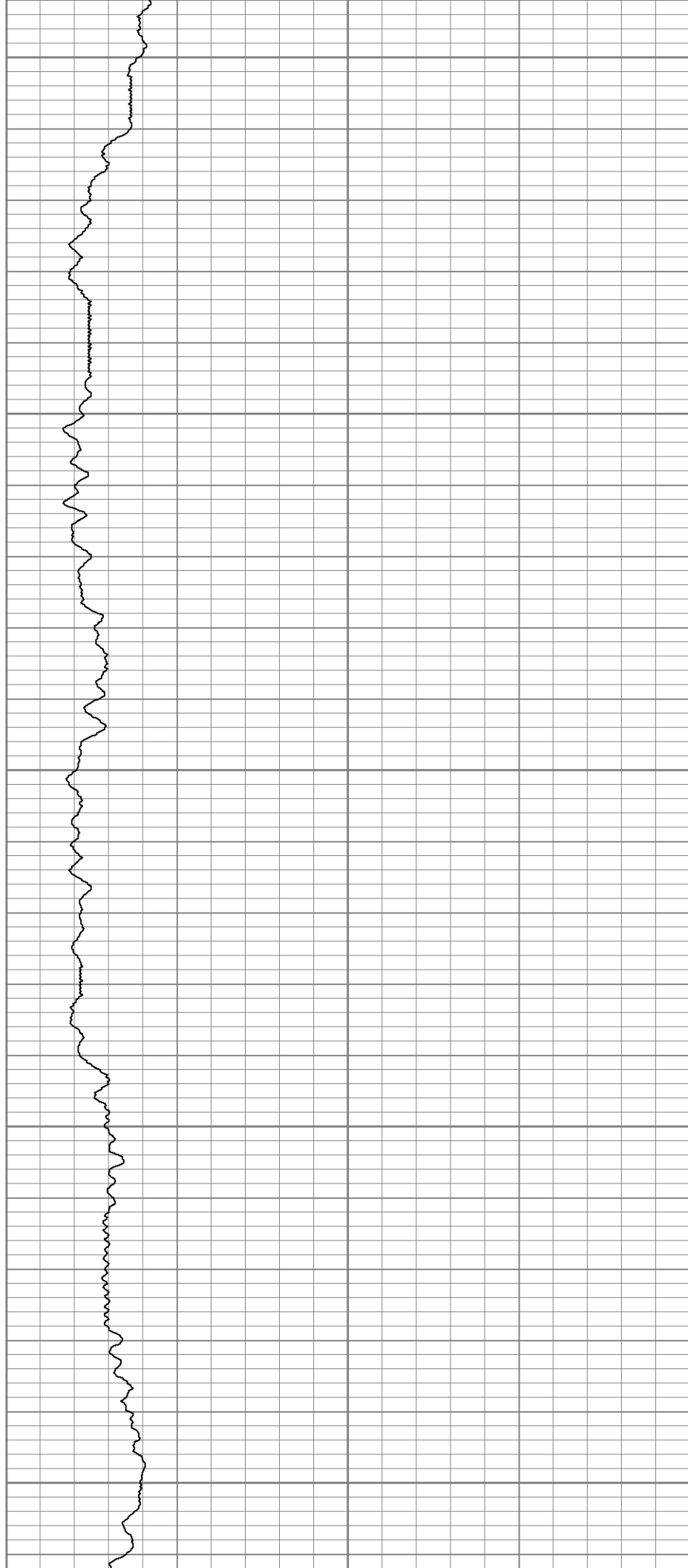

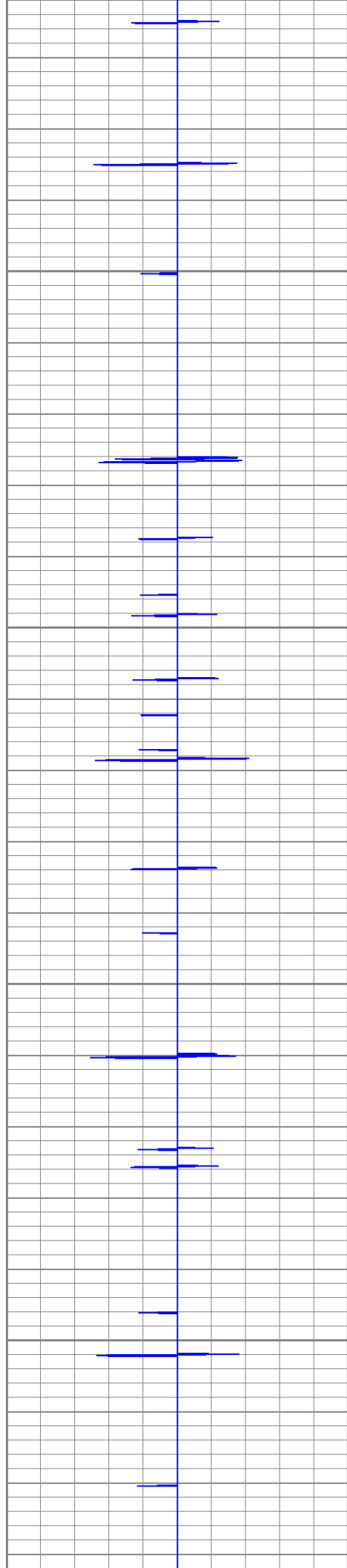

2800

2850

2900

2950

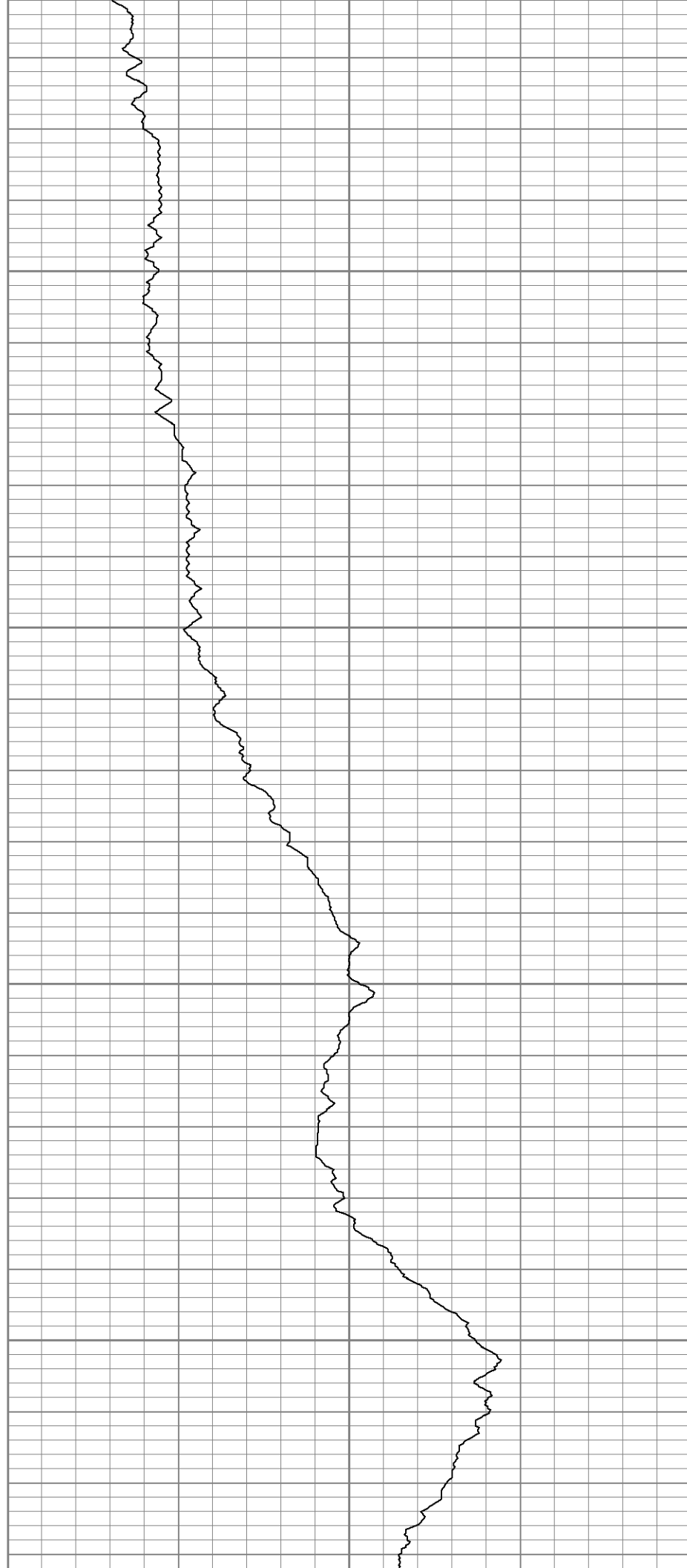

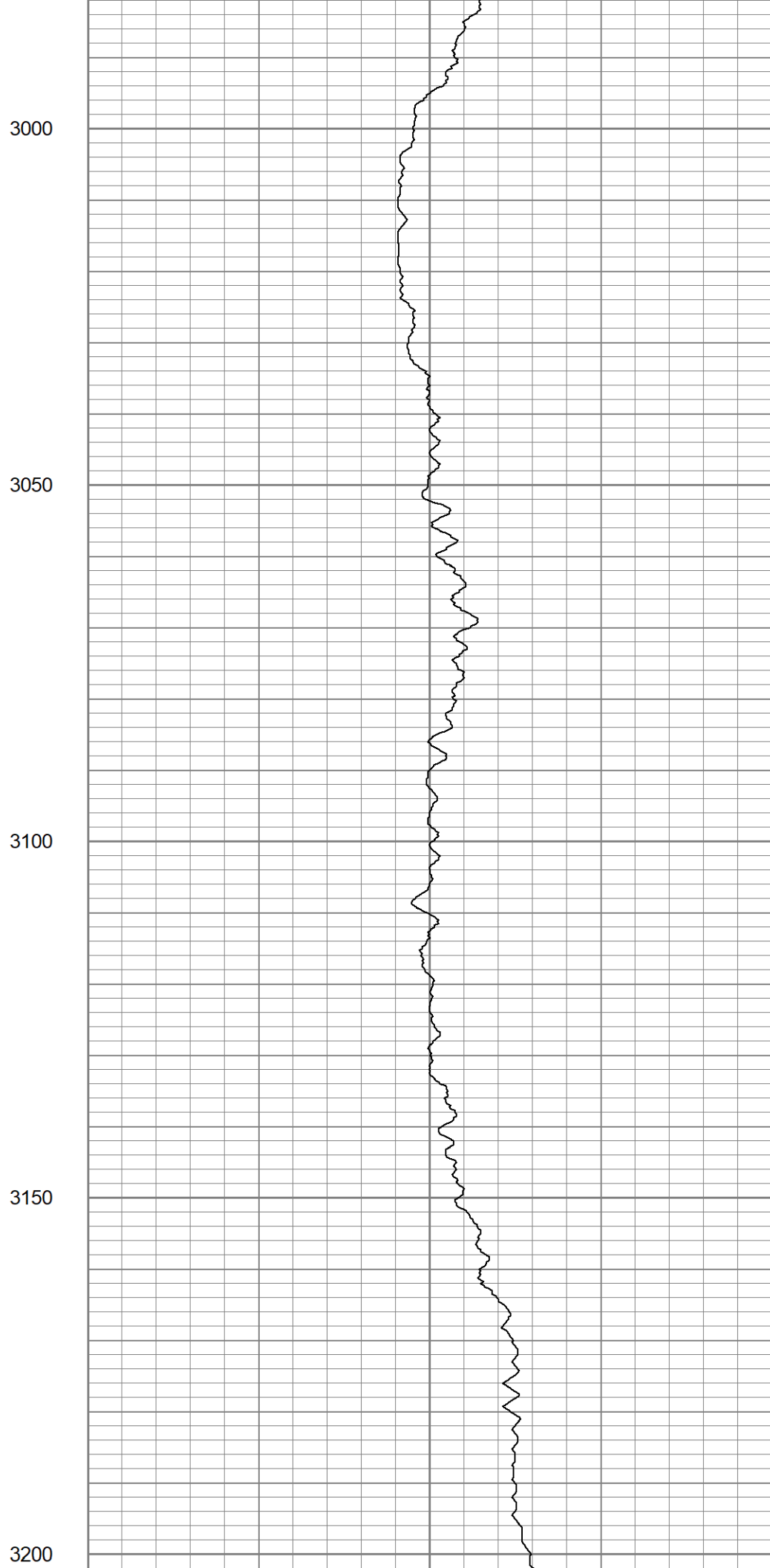
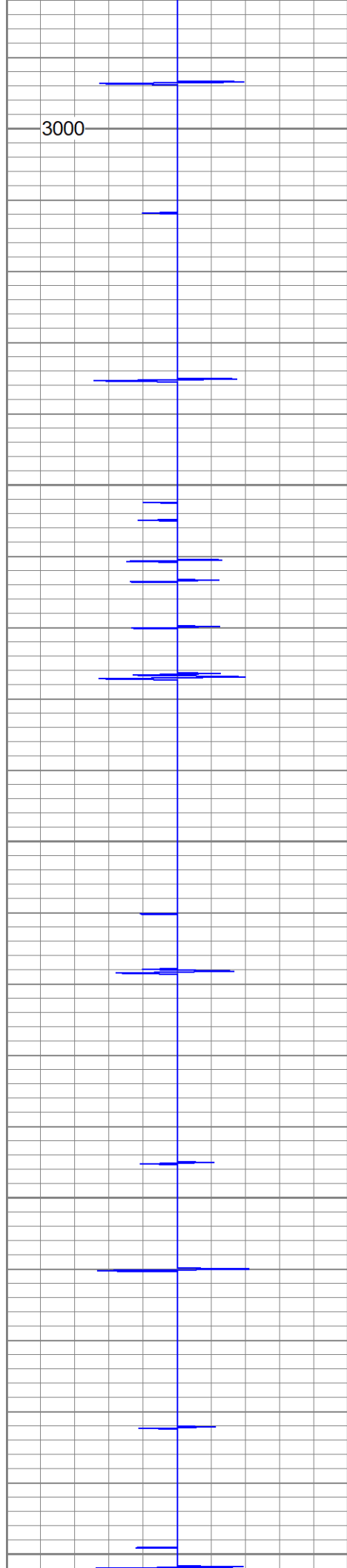

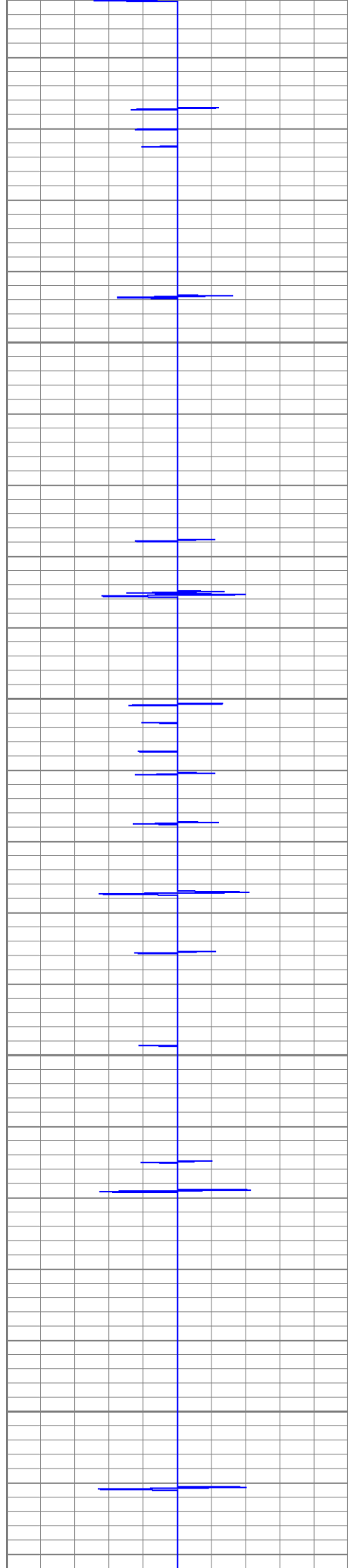

3250

3300

3350

3400

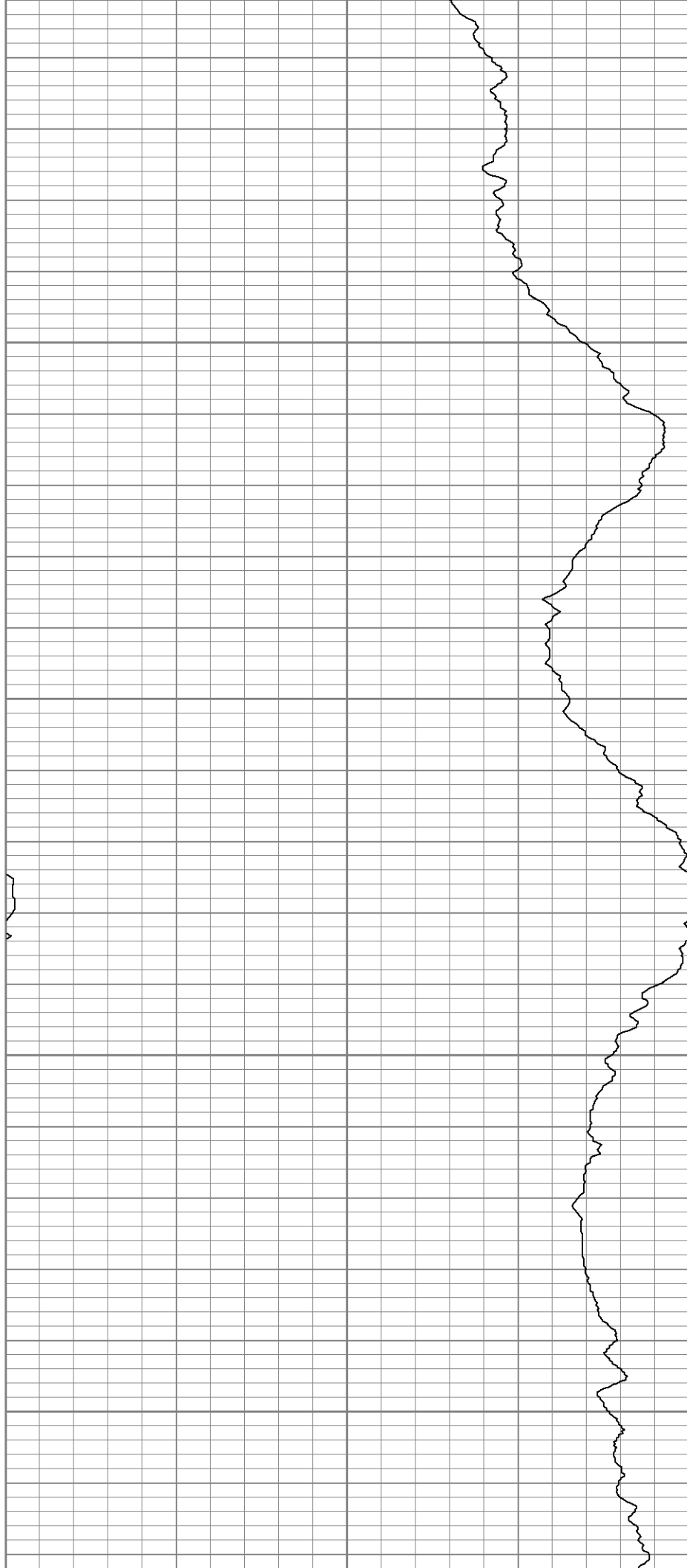

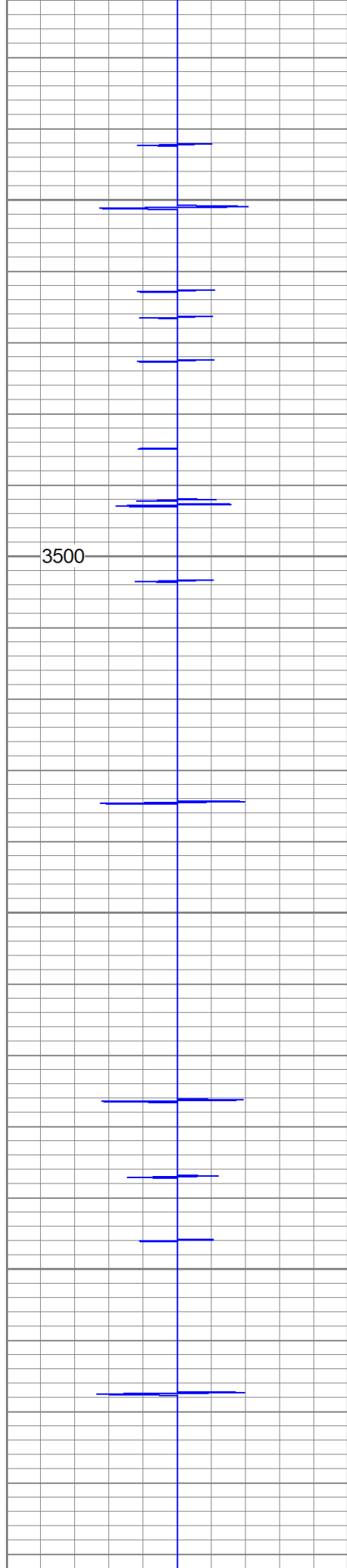

3500

3450

3500

3550

3600

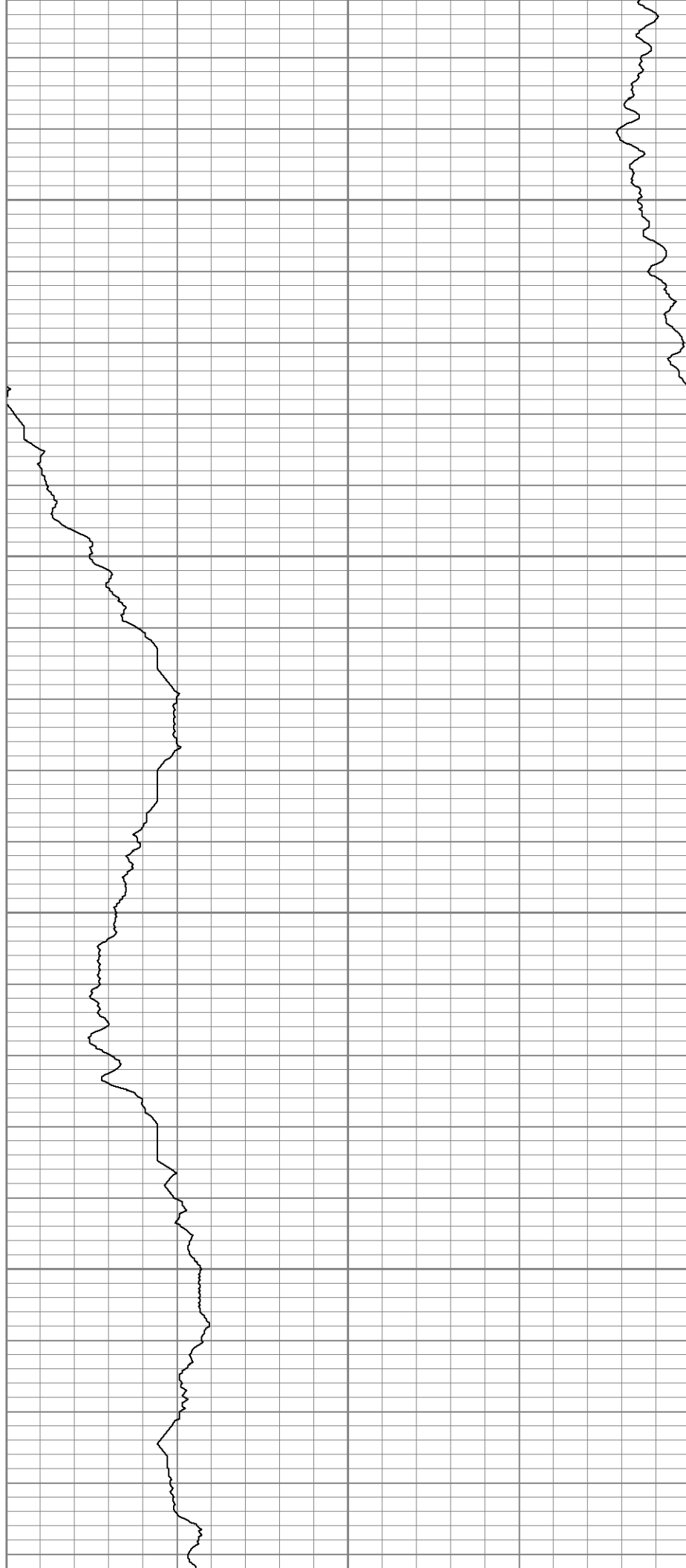

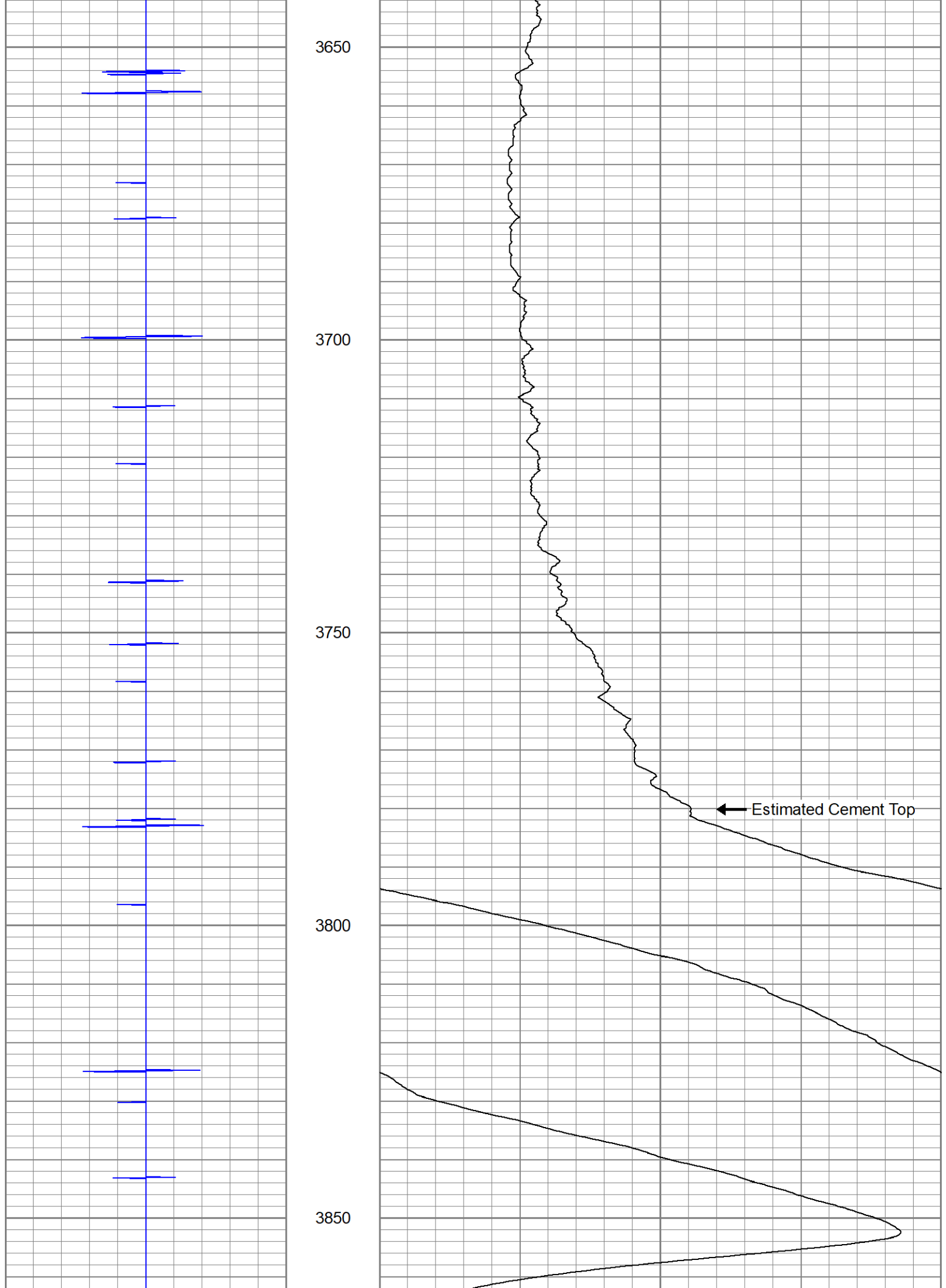

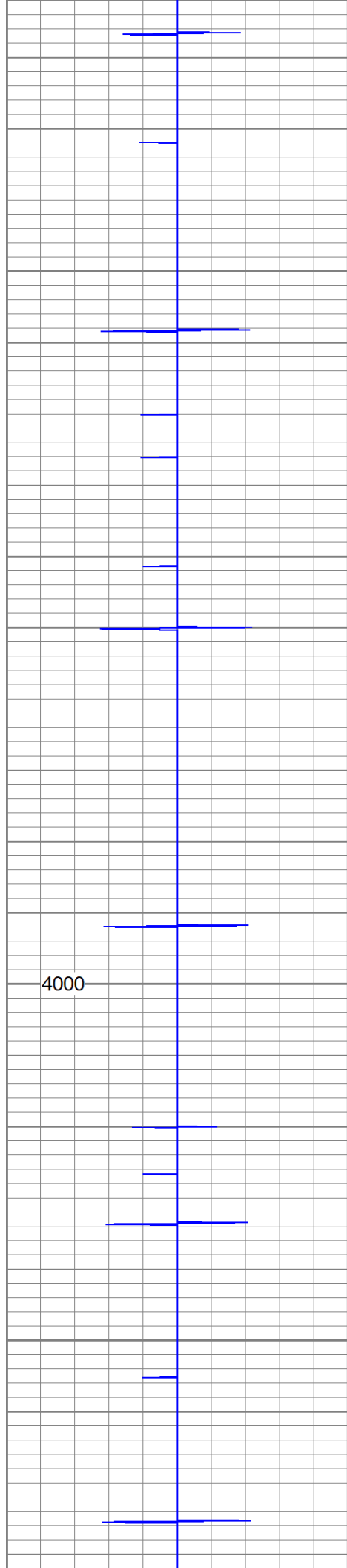

3900

3950

4000

4000

4050

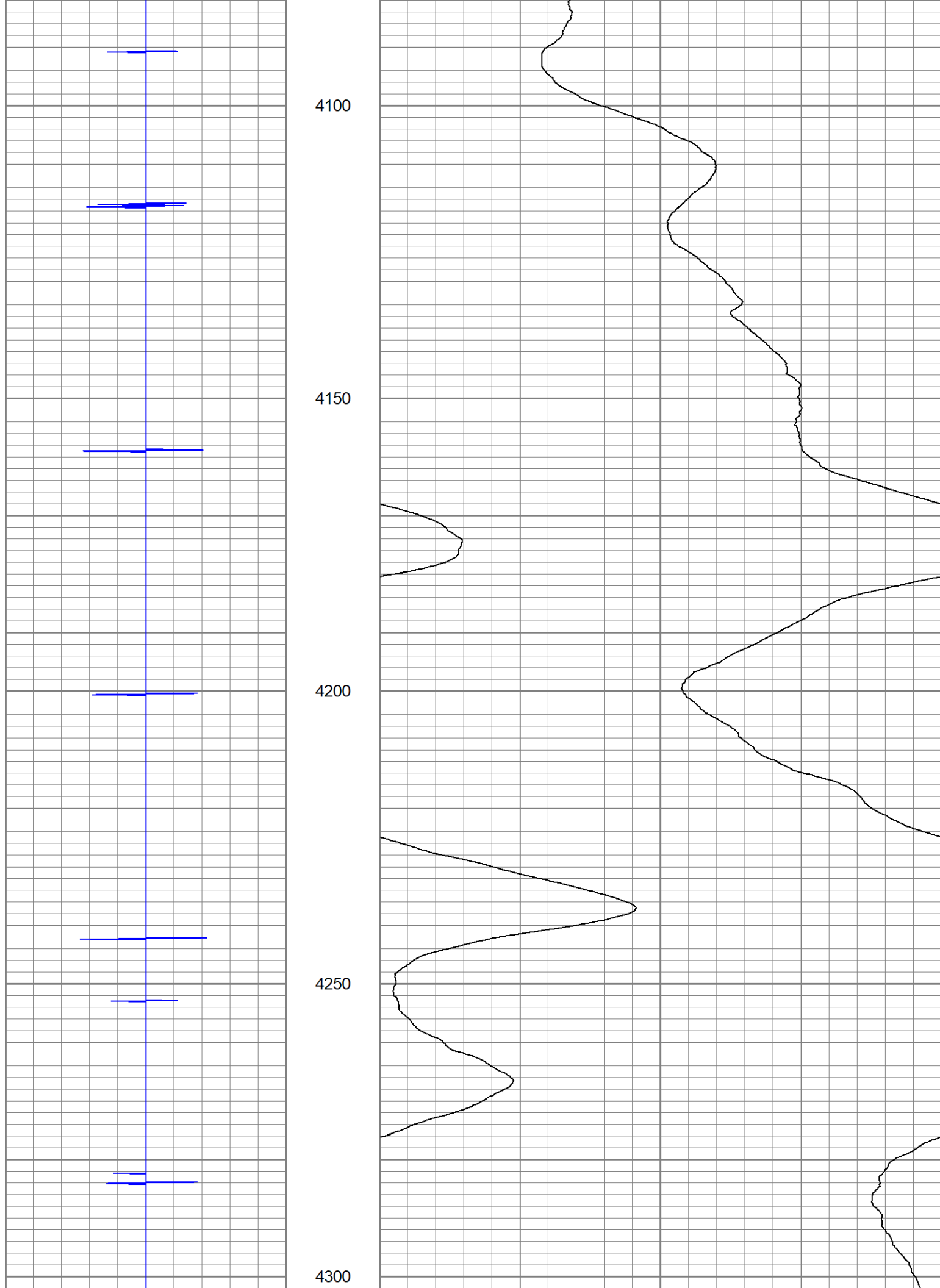

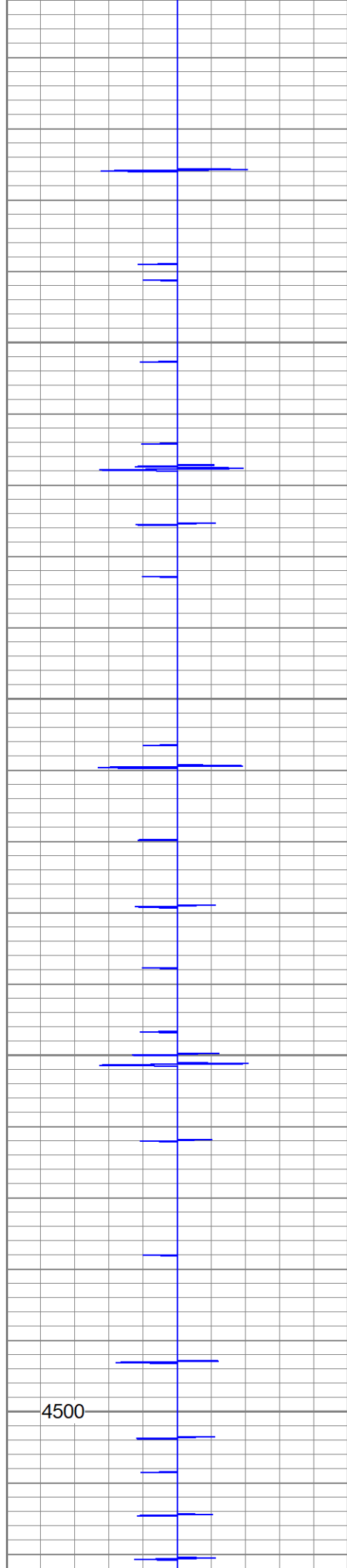

4350

4400

4450

4500

4500

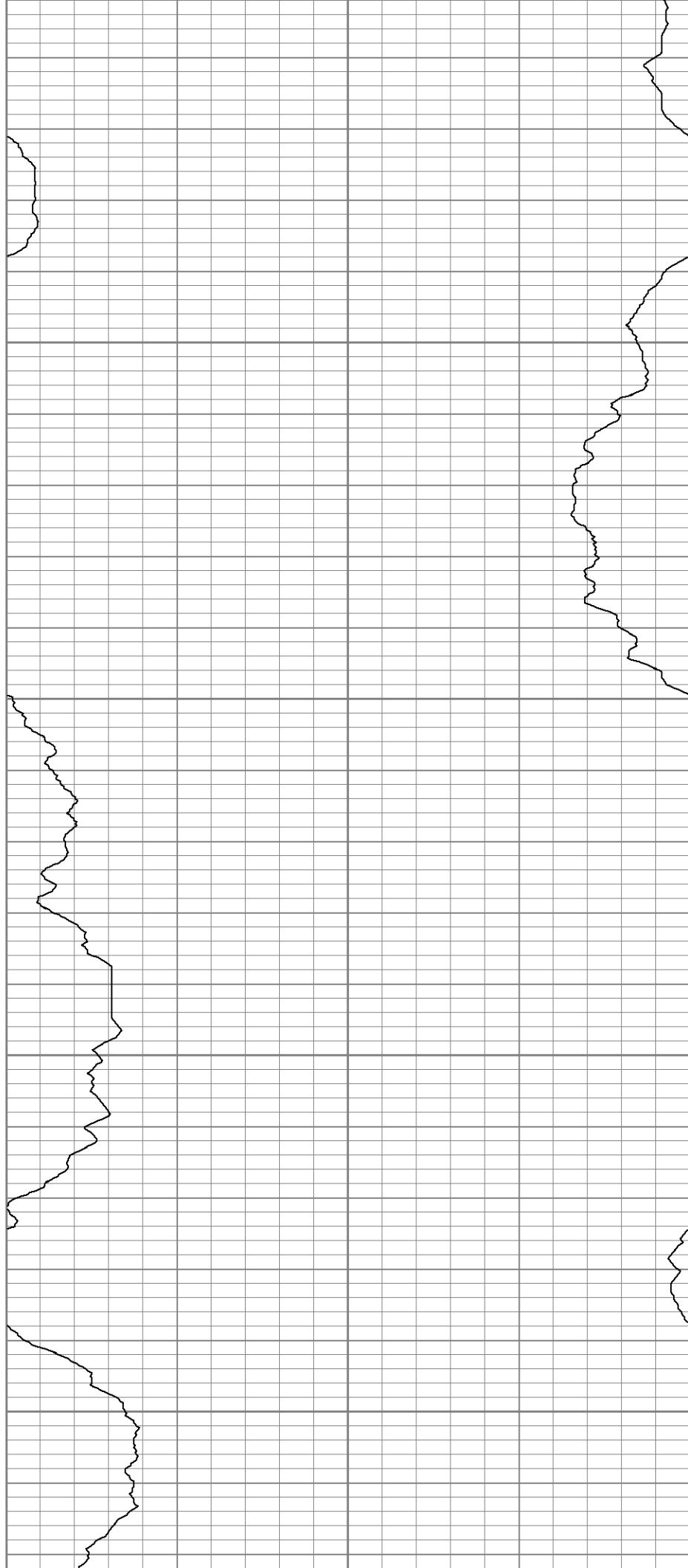

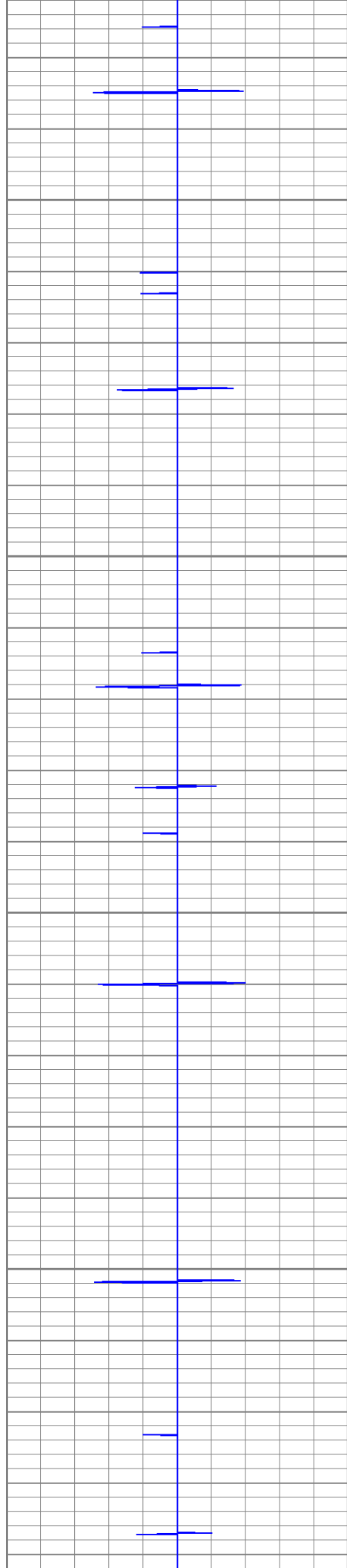

4550

4600

4650

4700

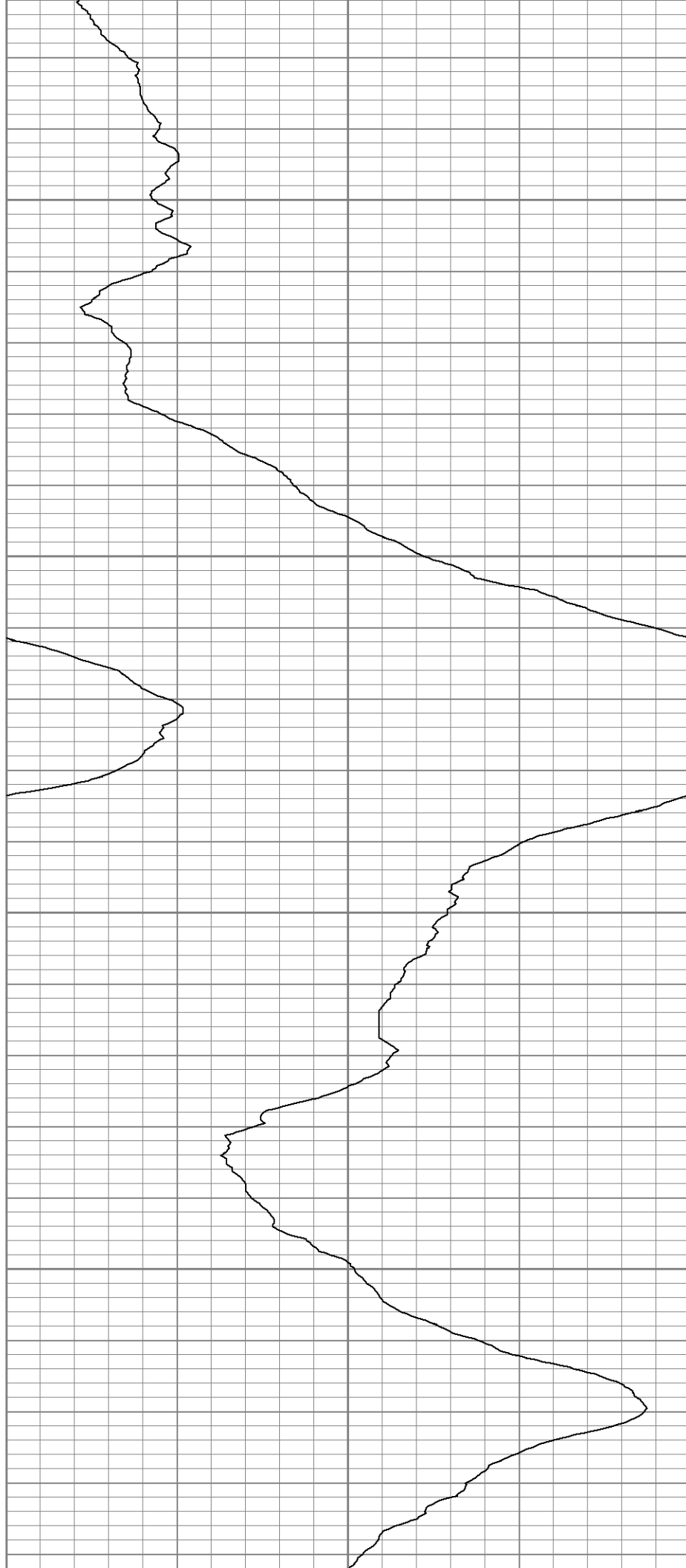

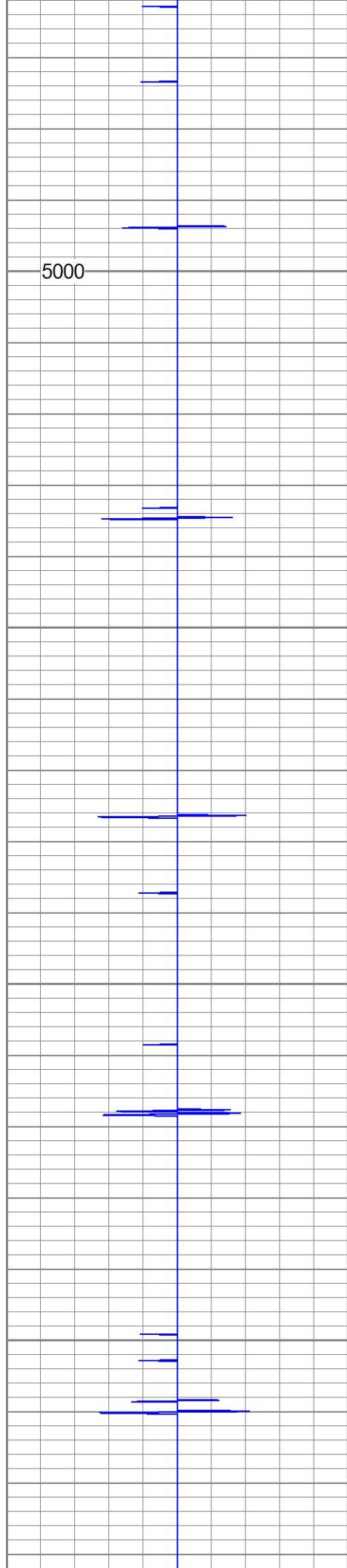

5000

5000

5050

5100

5150

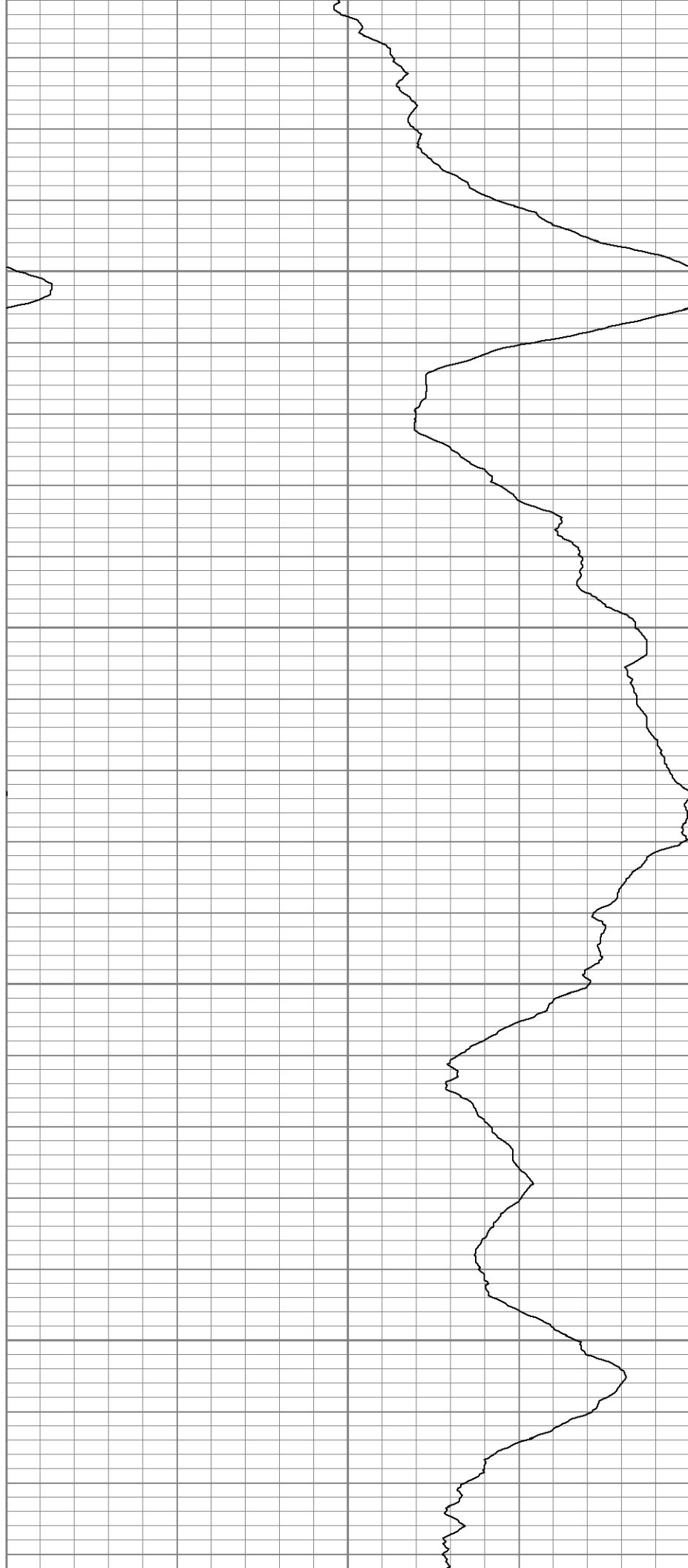

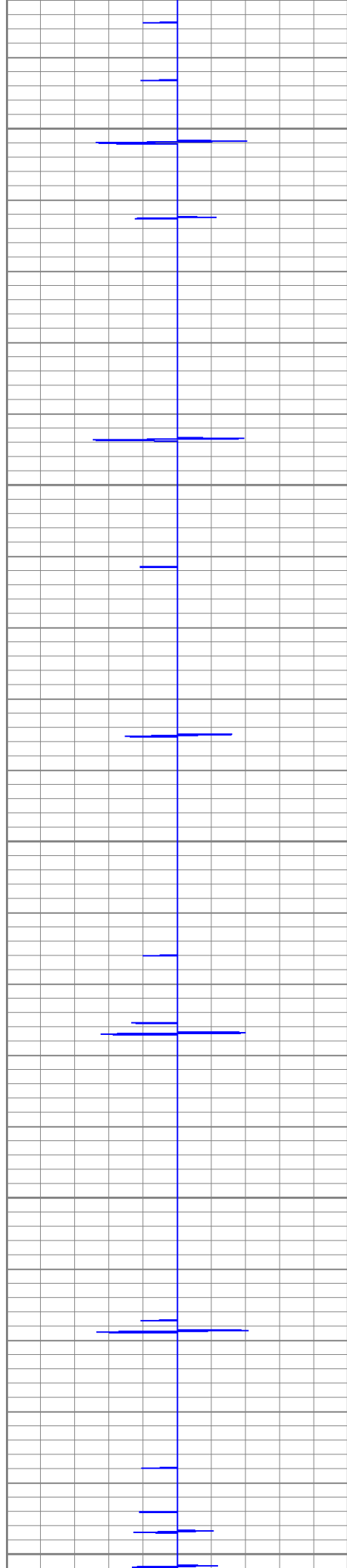

5200

5250

5300

5350

5400

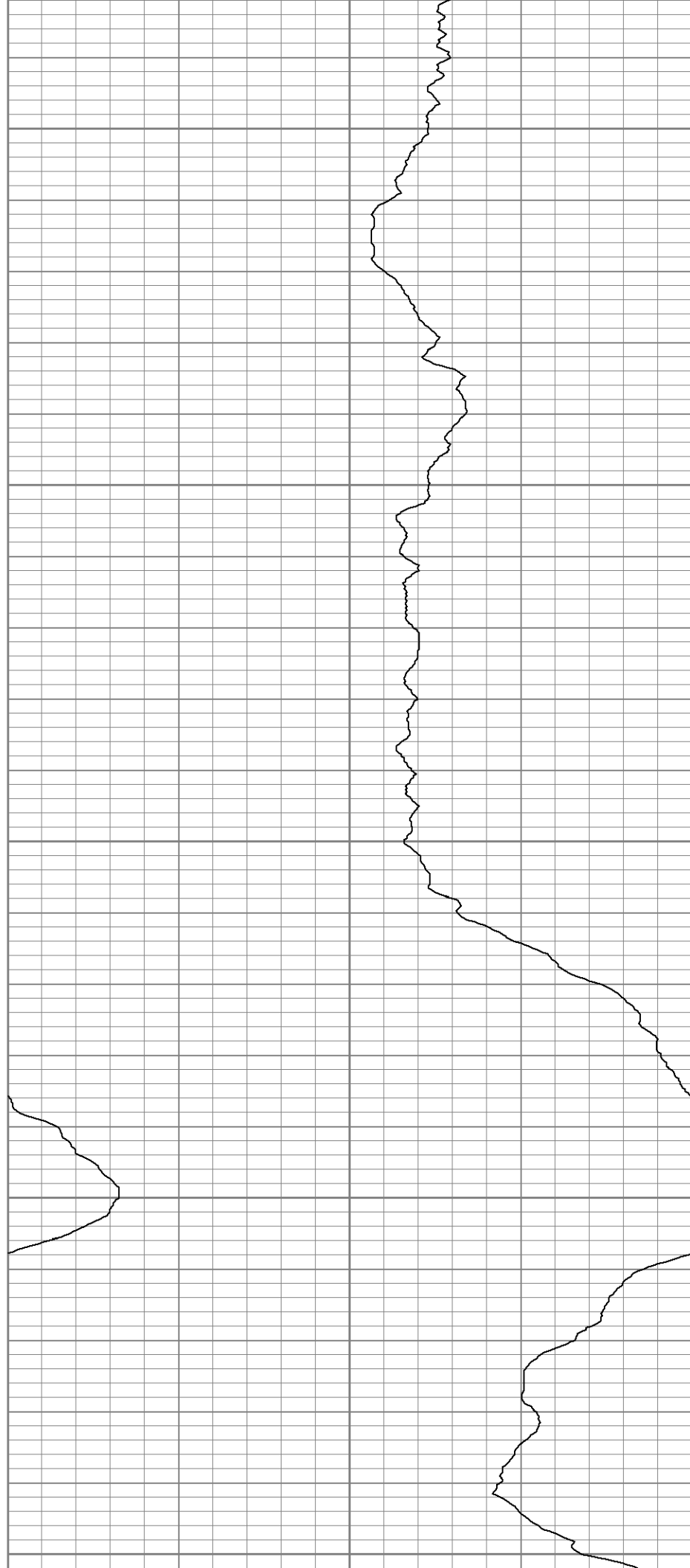

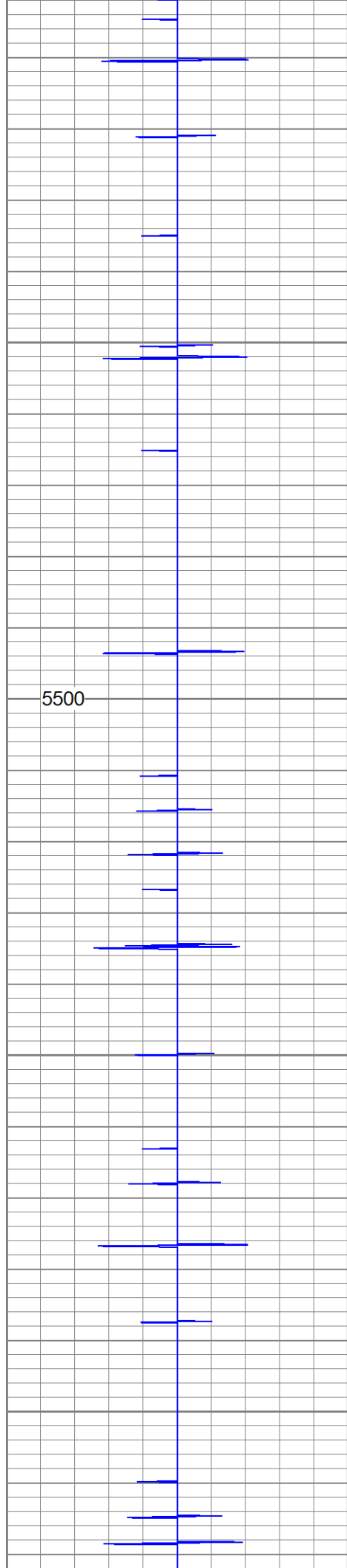

5500

5450

5500

5550

5600

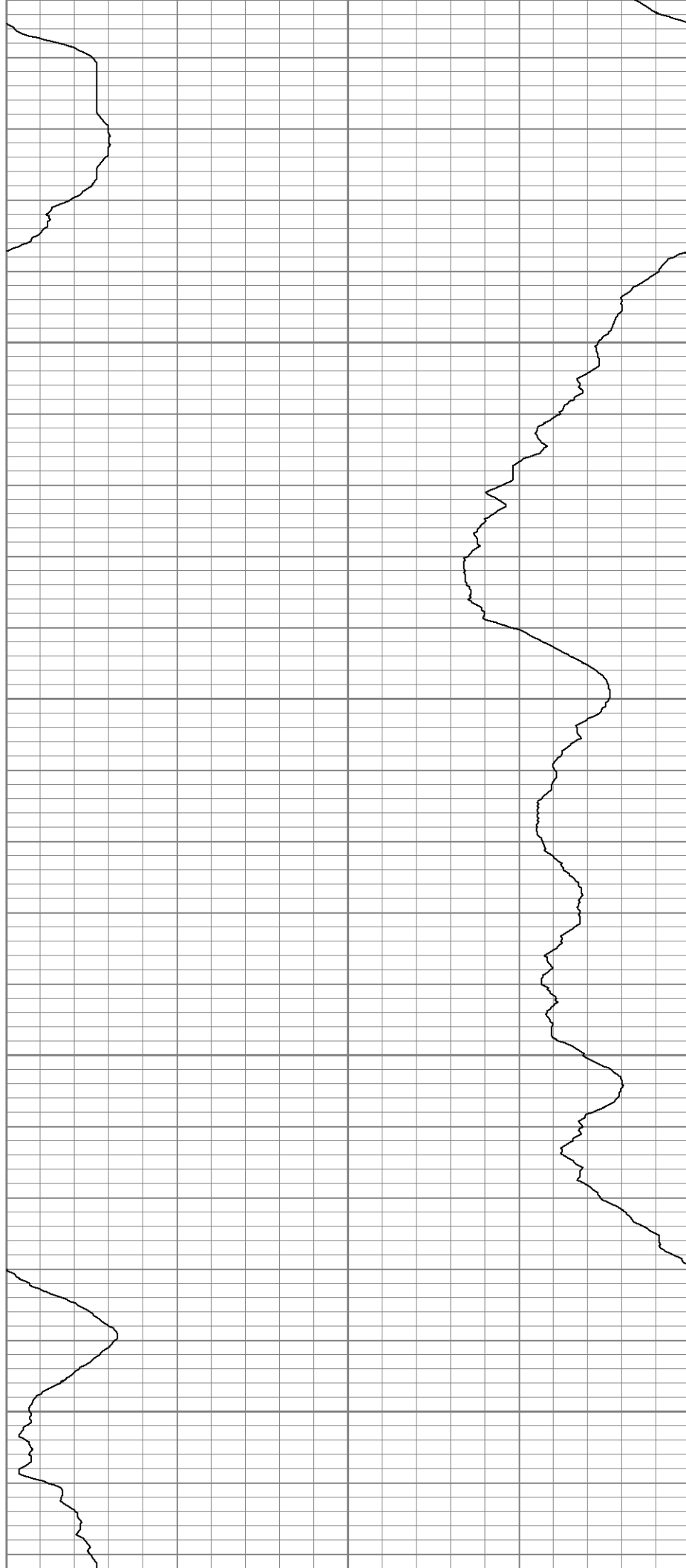

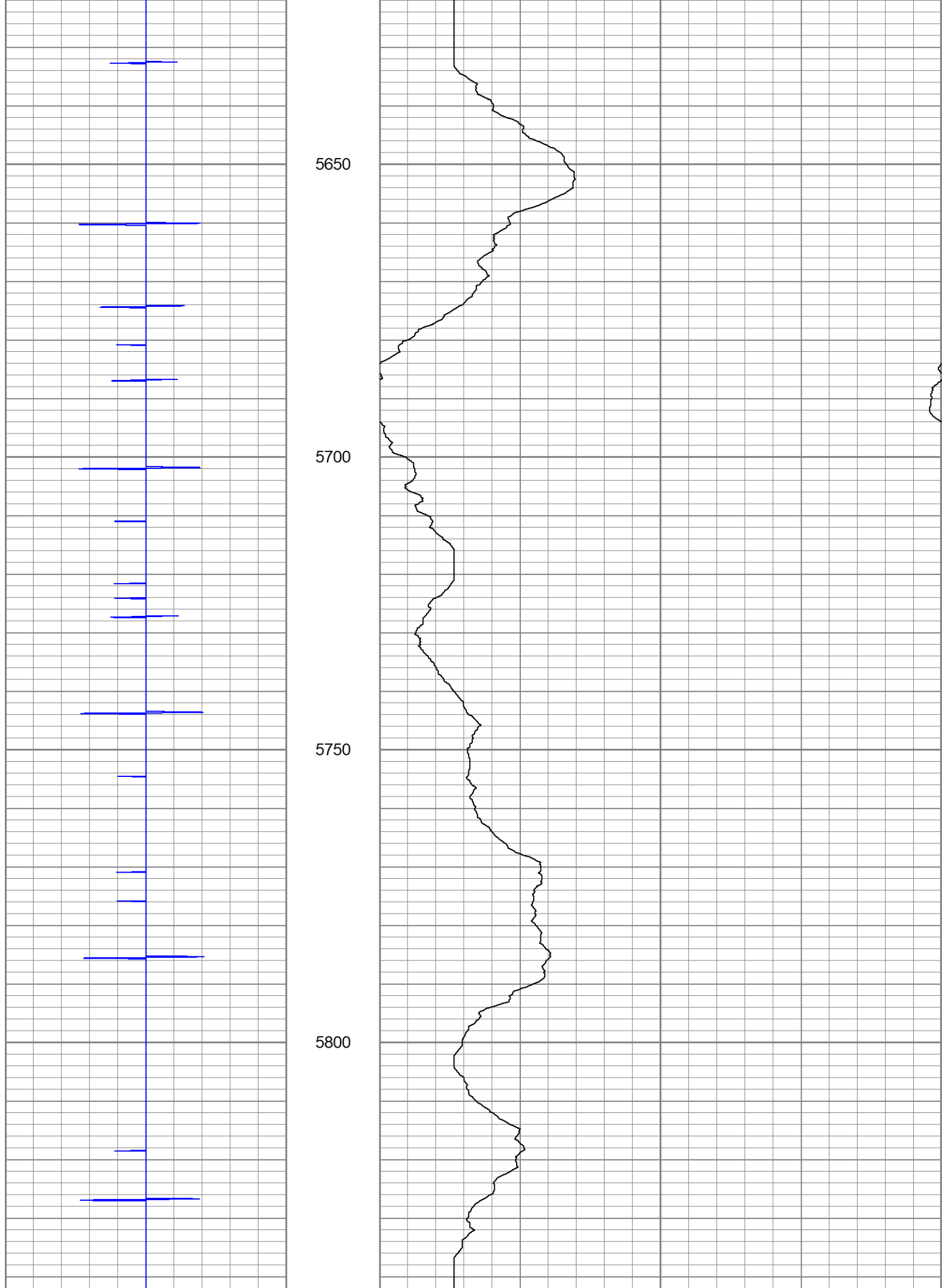

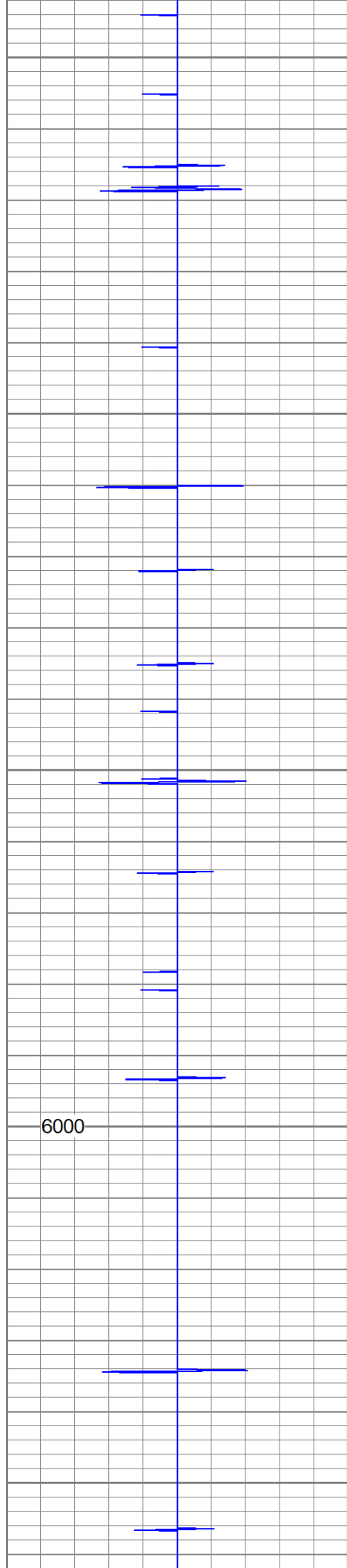

5850

5900

5950

6000

6000

6050

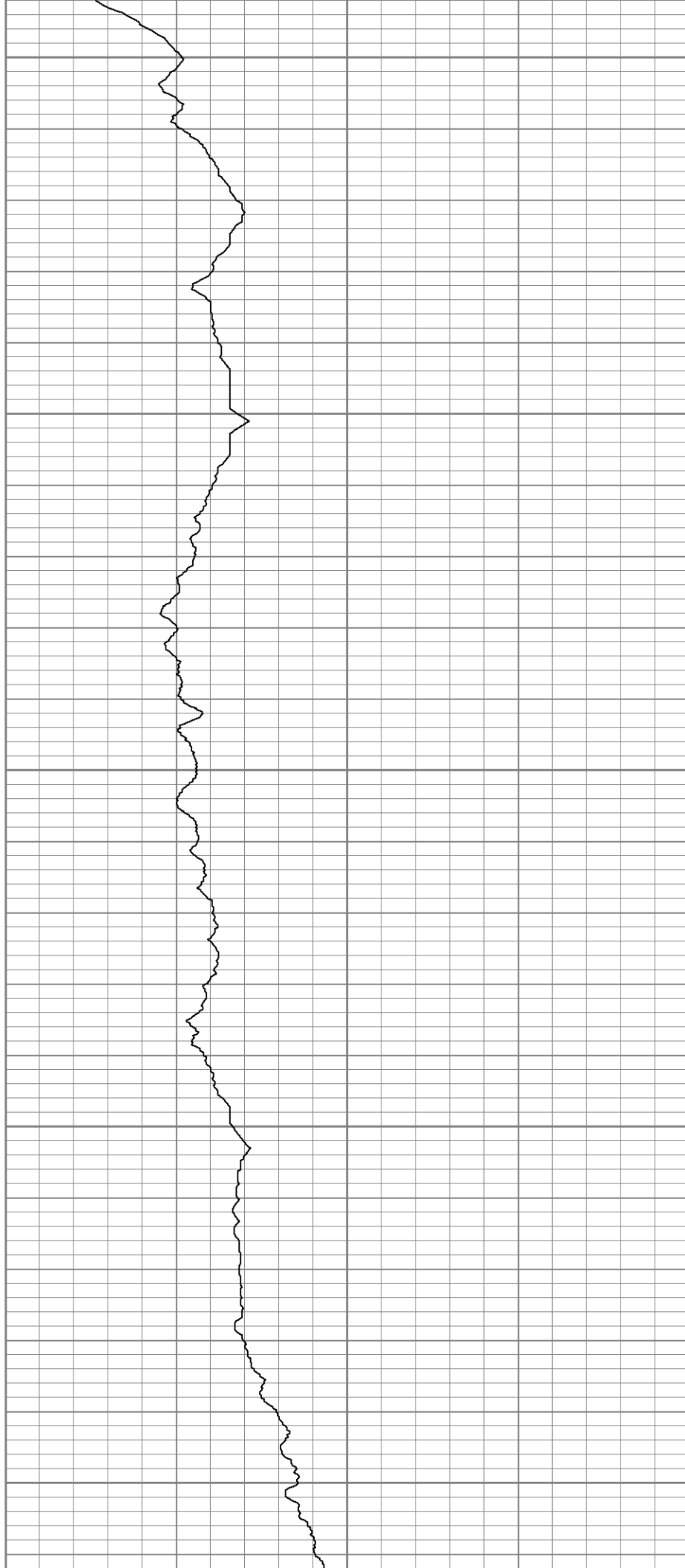

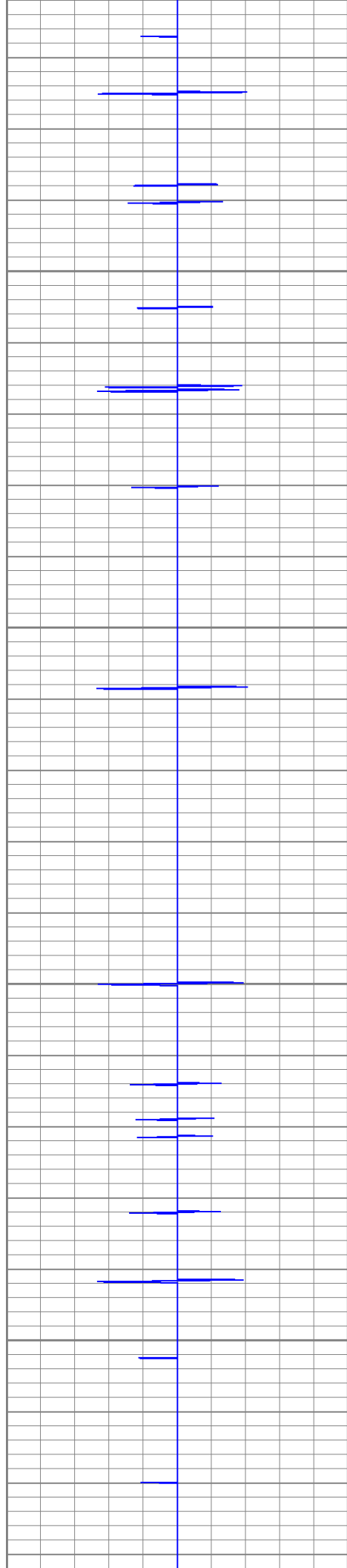

6100

6150

6200

6250

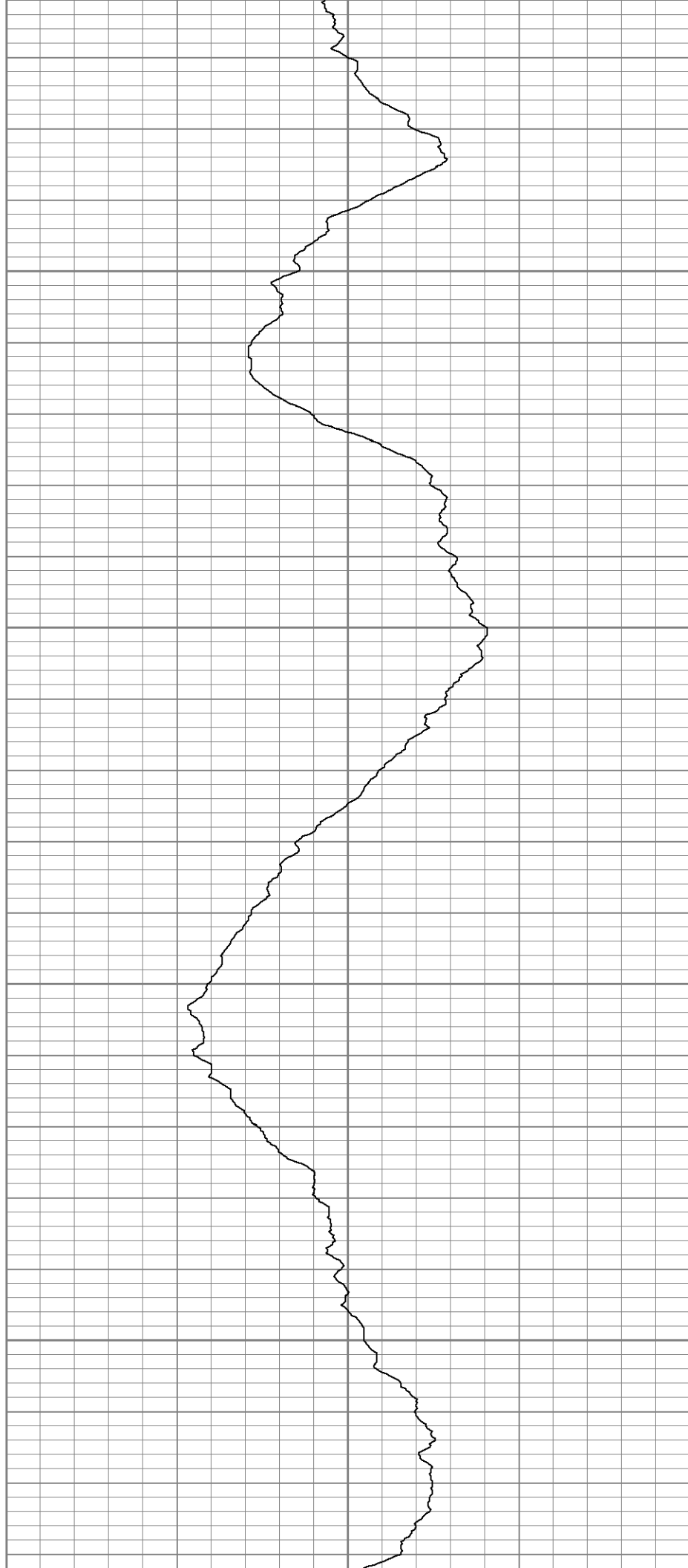

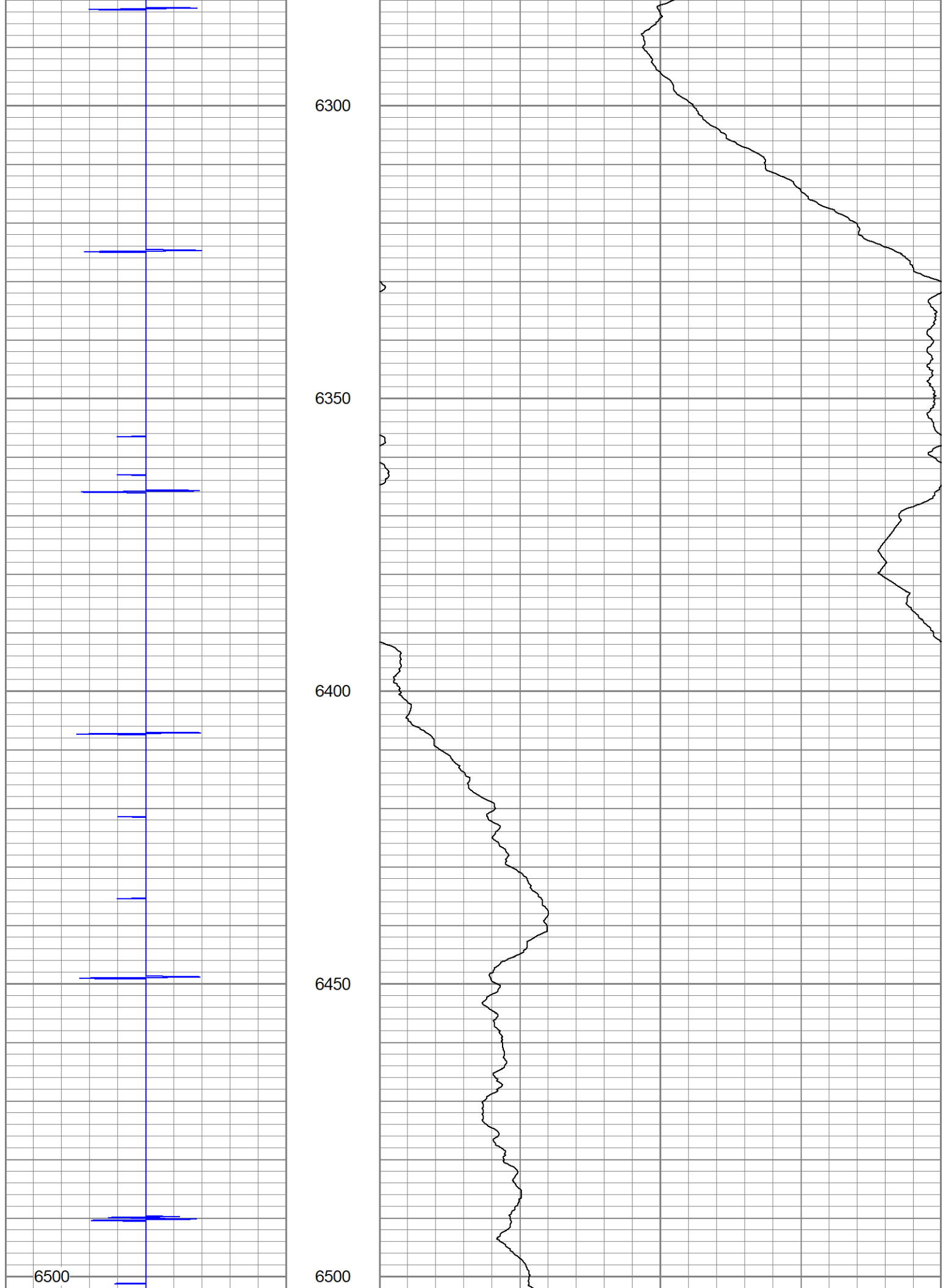

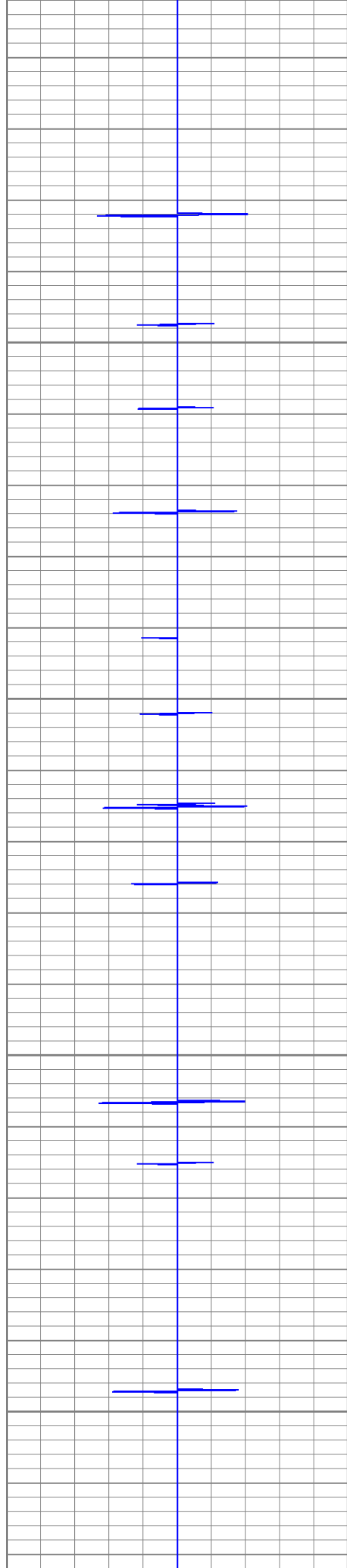

6550

6600

6650

6700

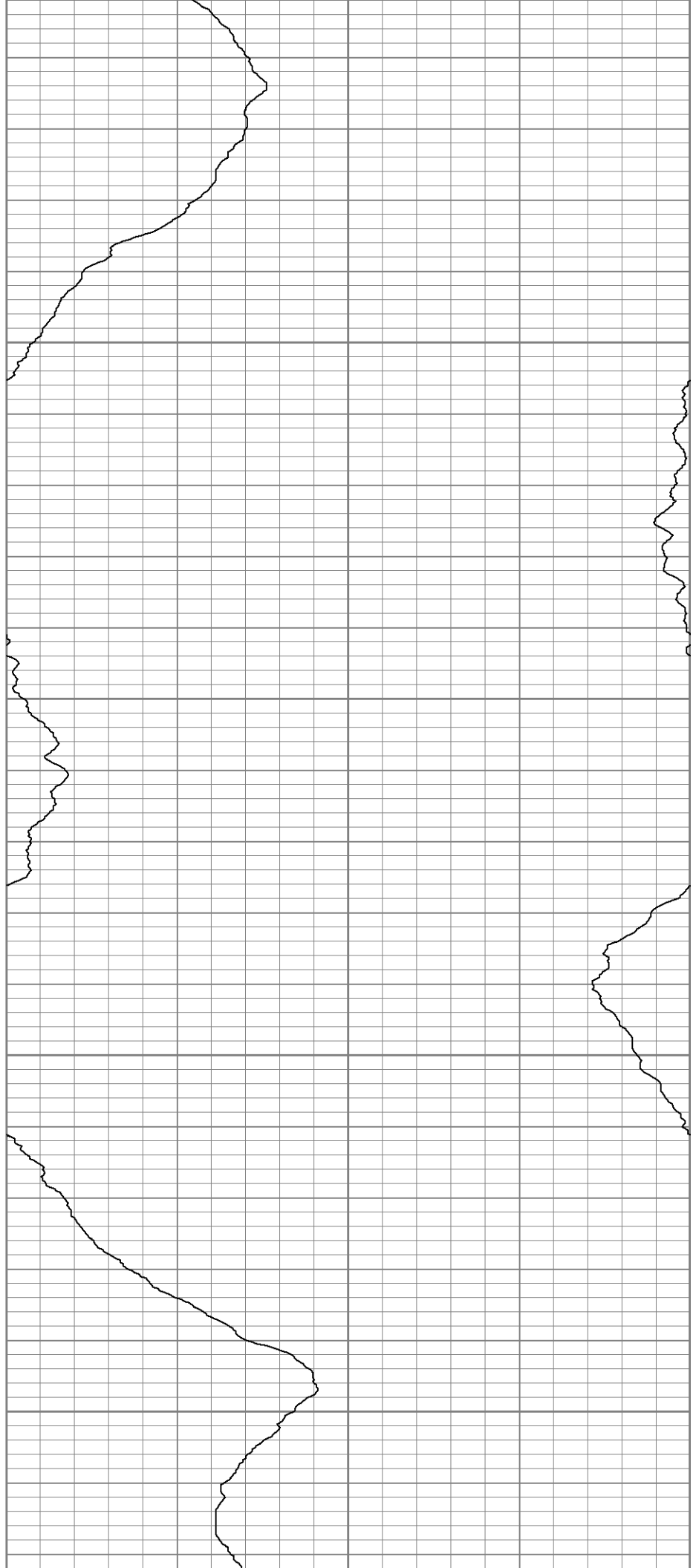

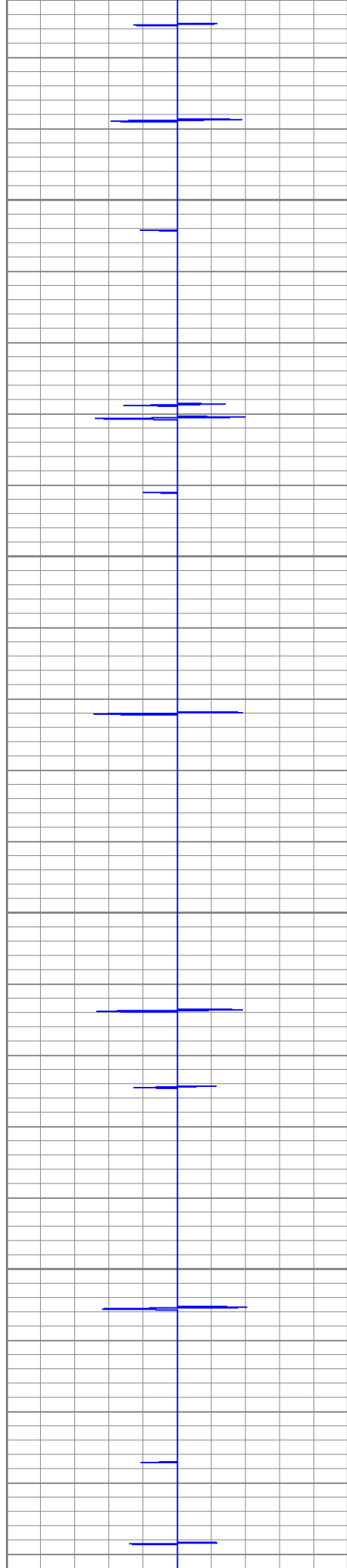

6750

6800

6850

6900

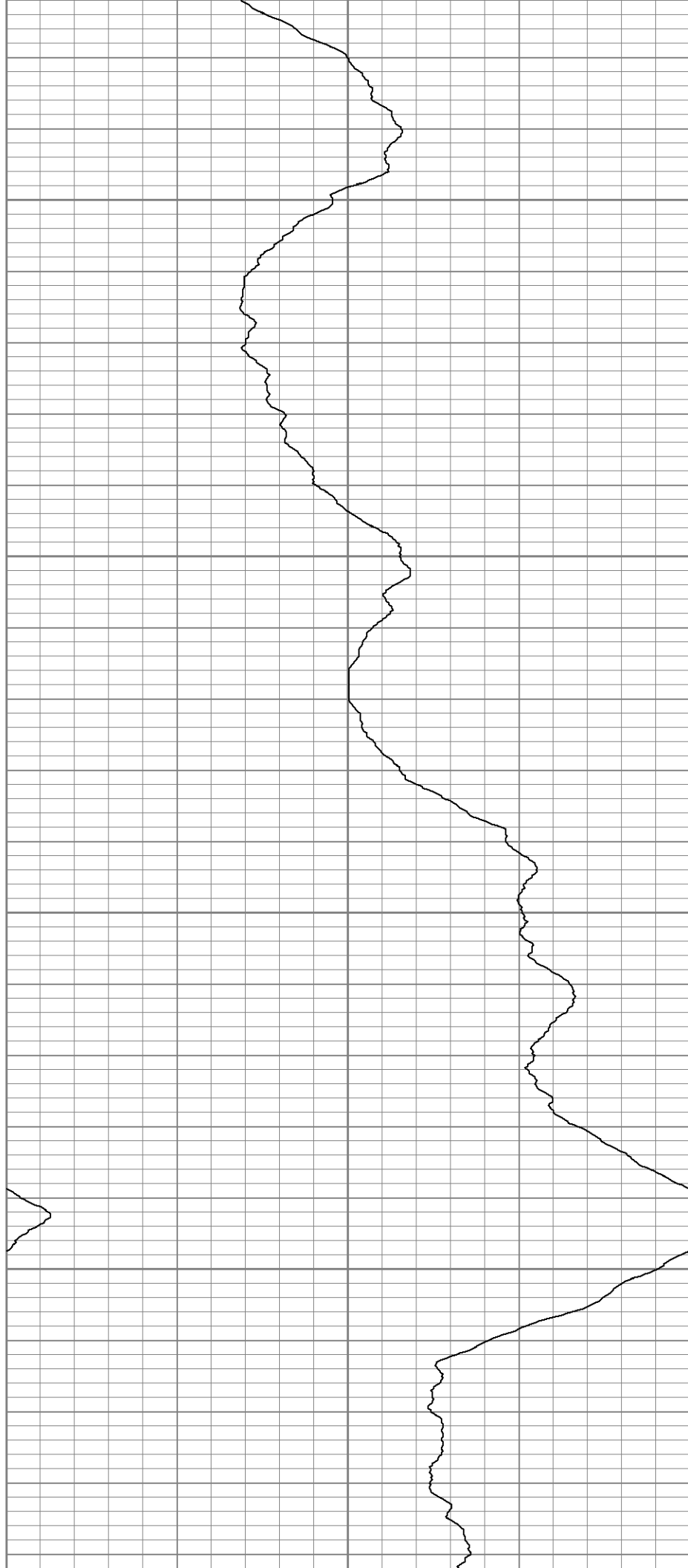

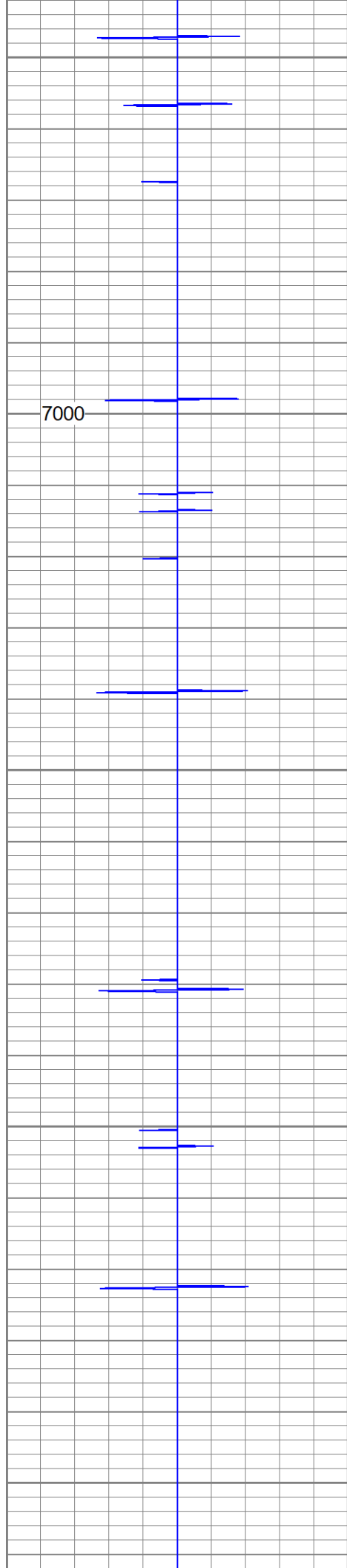

6950

7000

7050

7100

7150

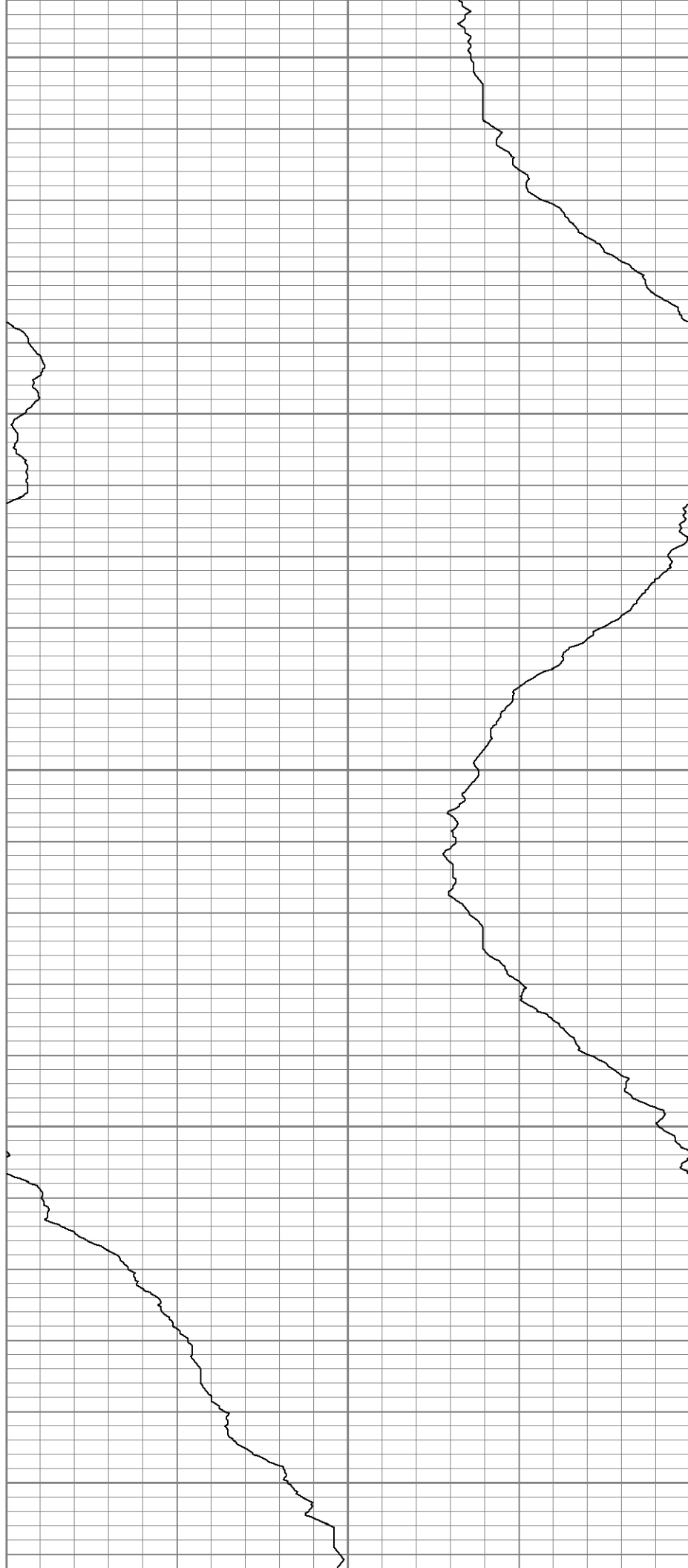

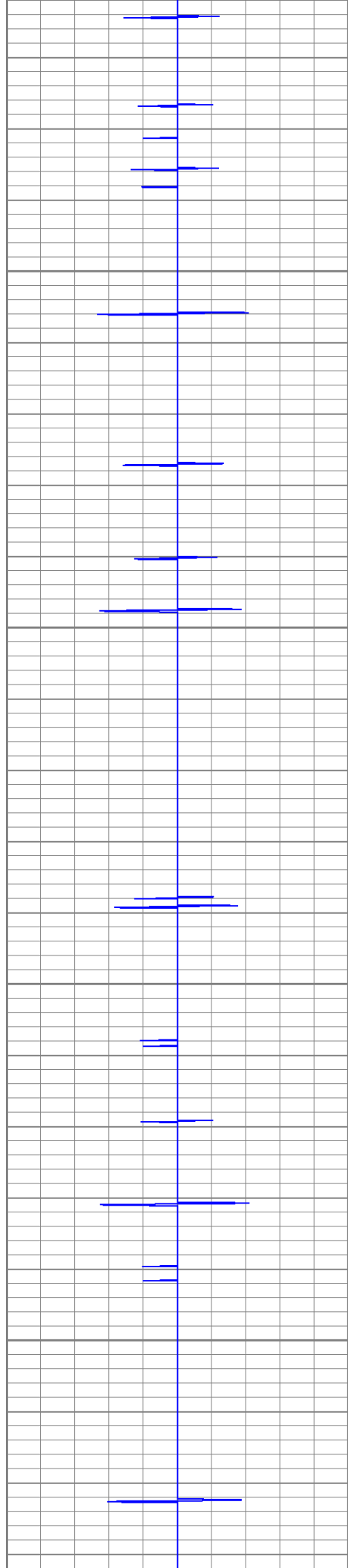

7200

7250

7300

7350

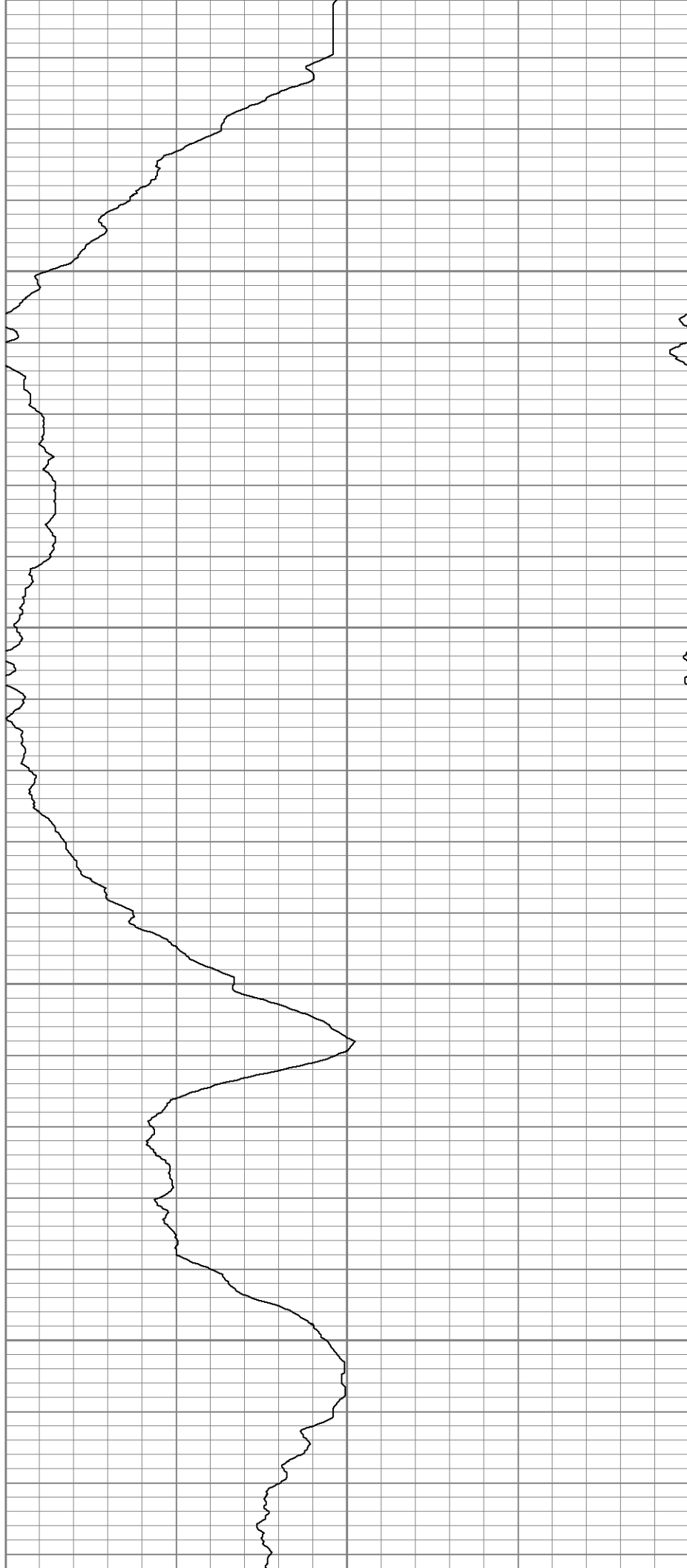

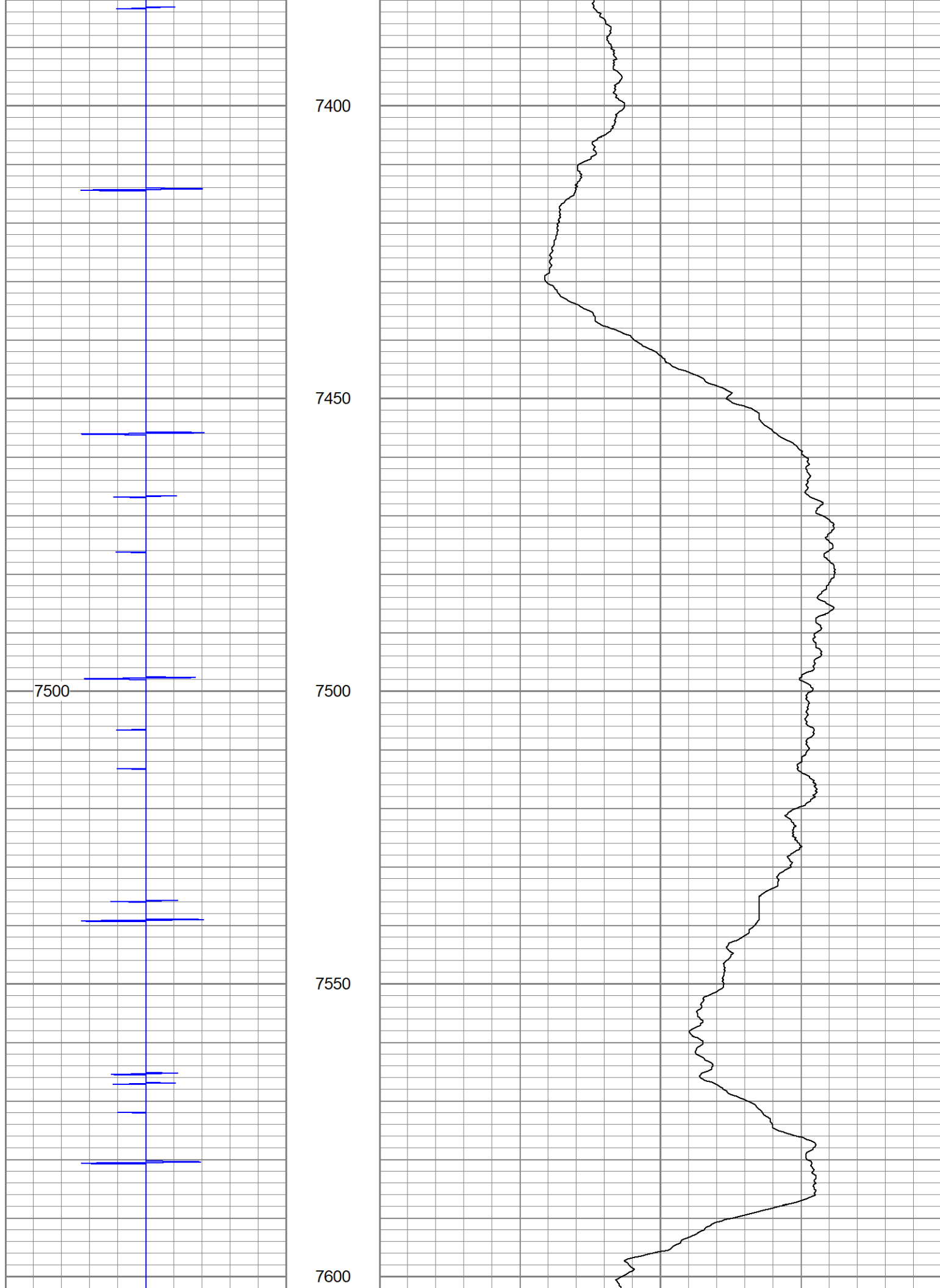

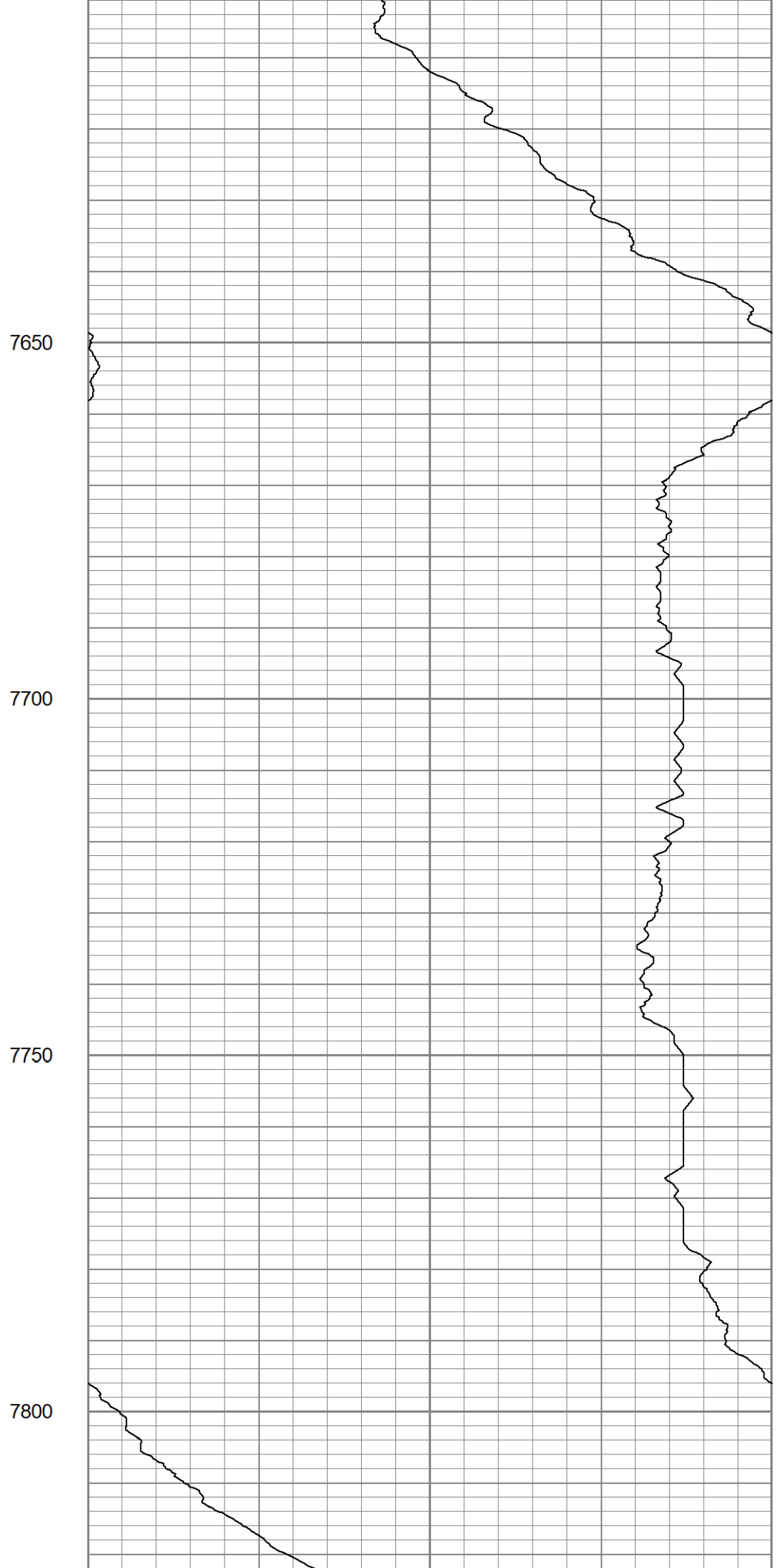
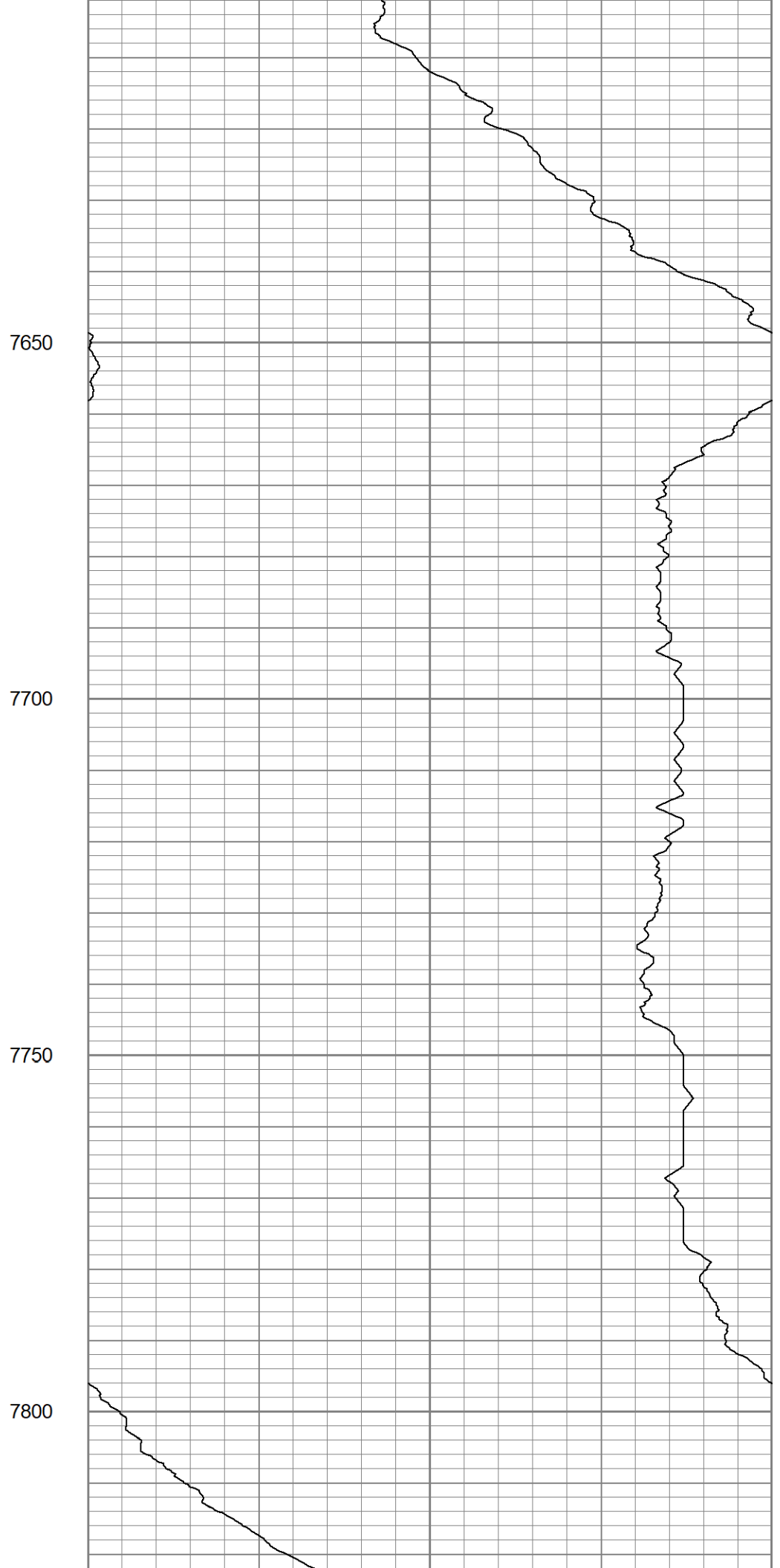
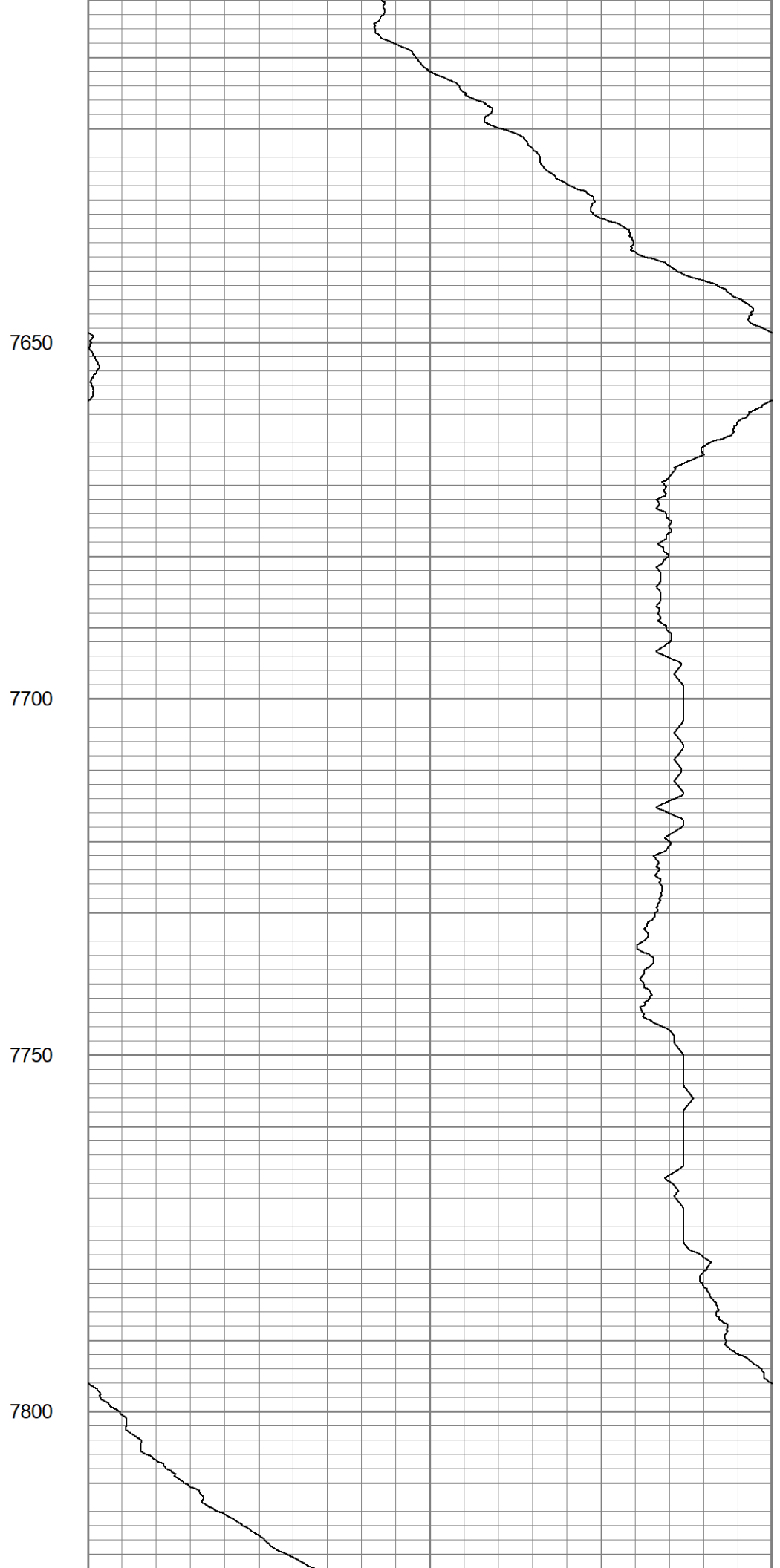
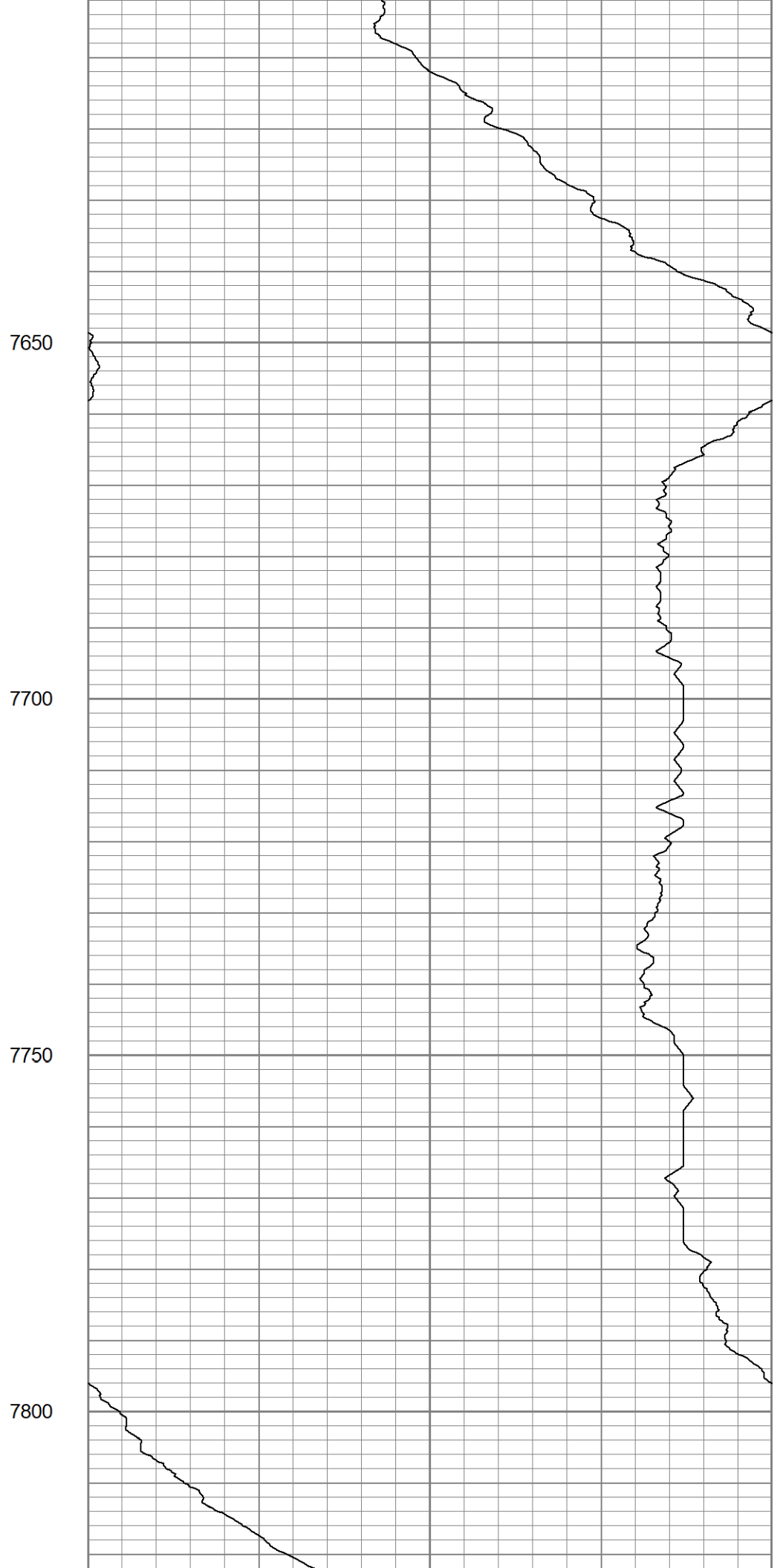
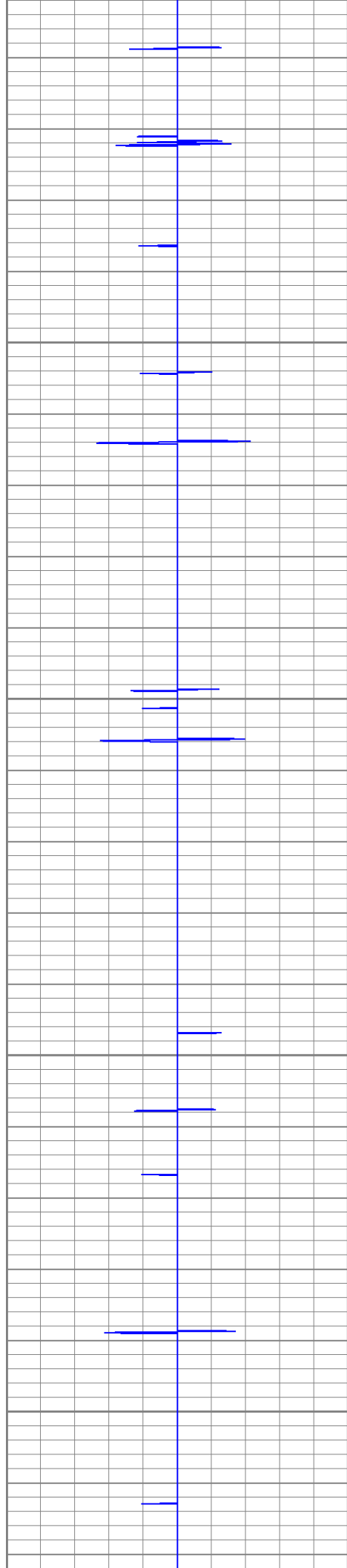

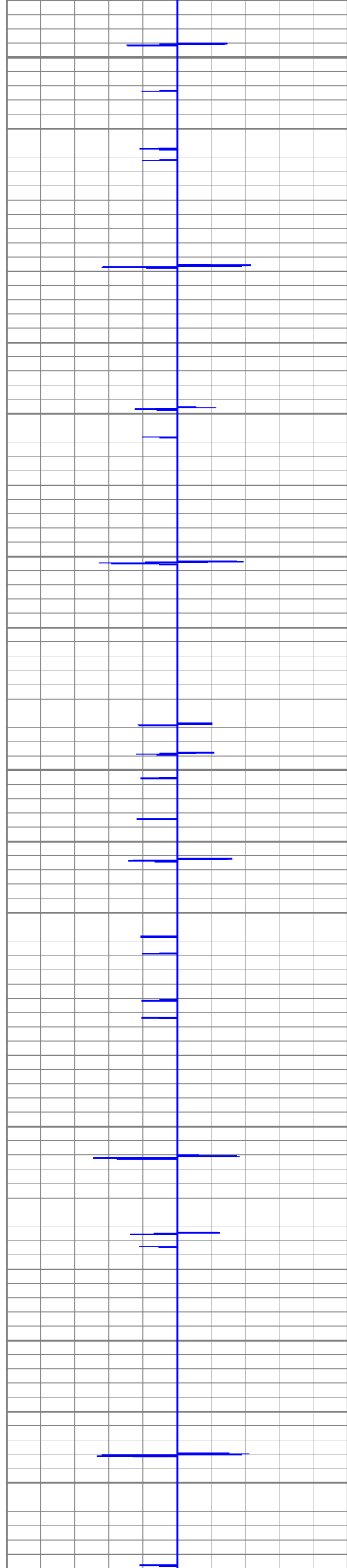

8050

8100

8150

8200

8250

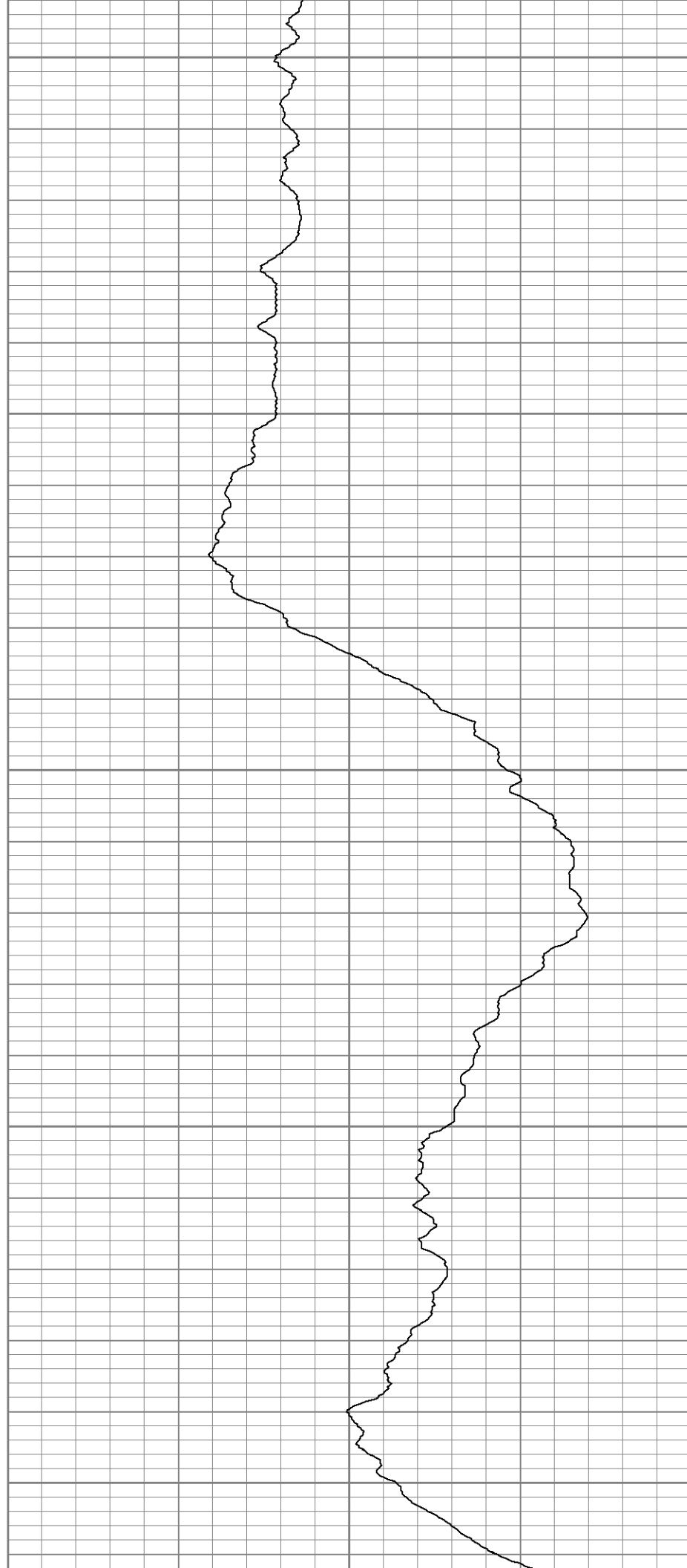

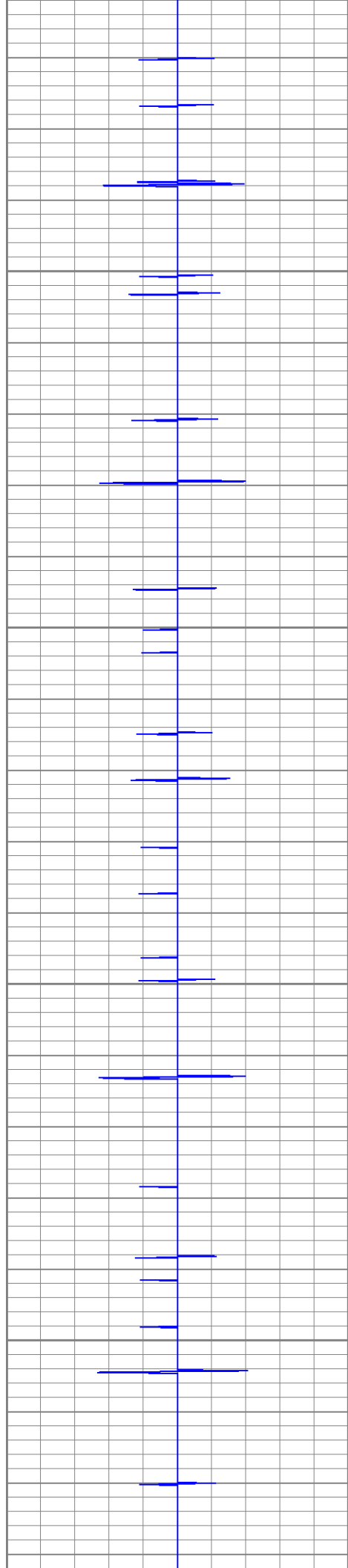

8300

8350

8400

8450

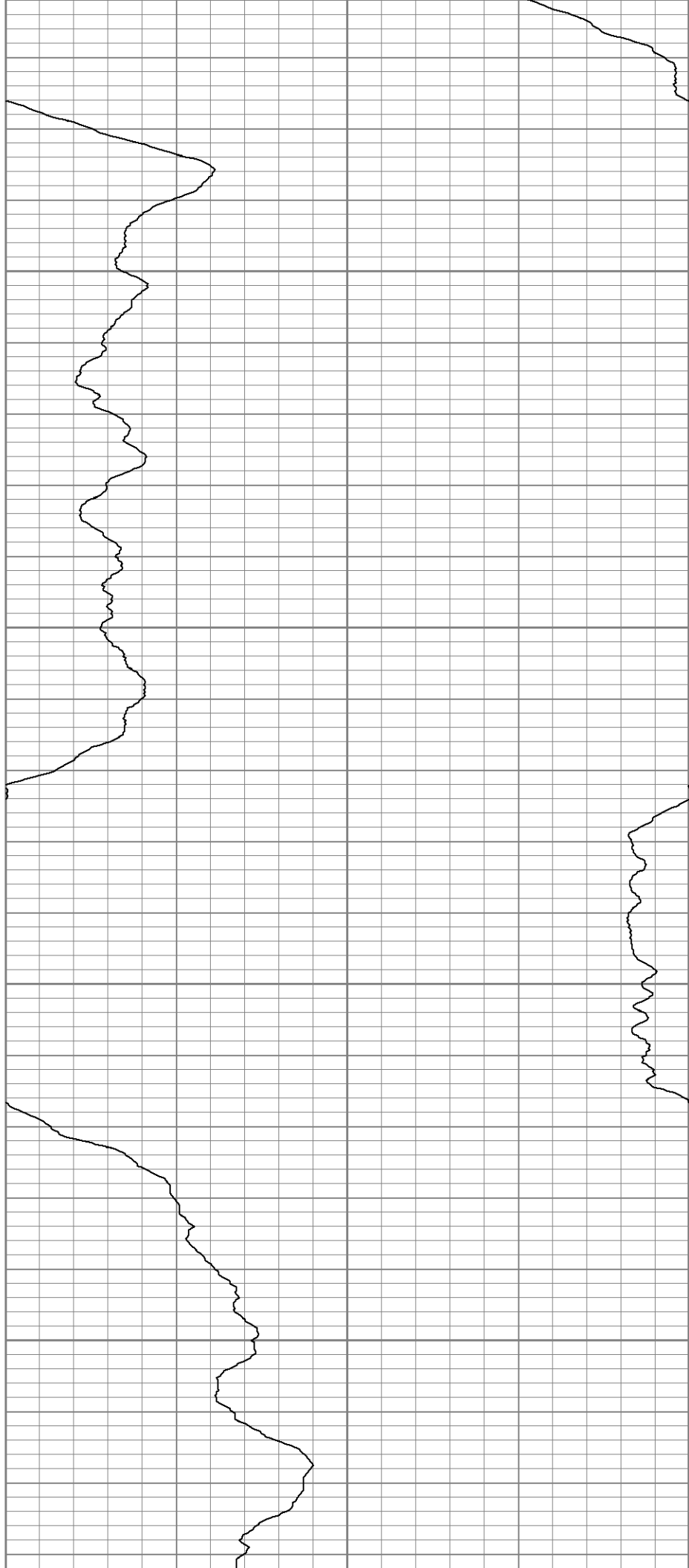

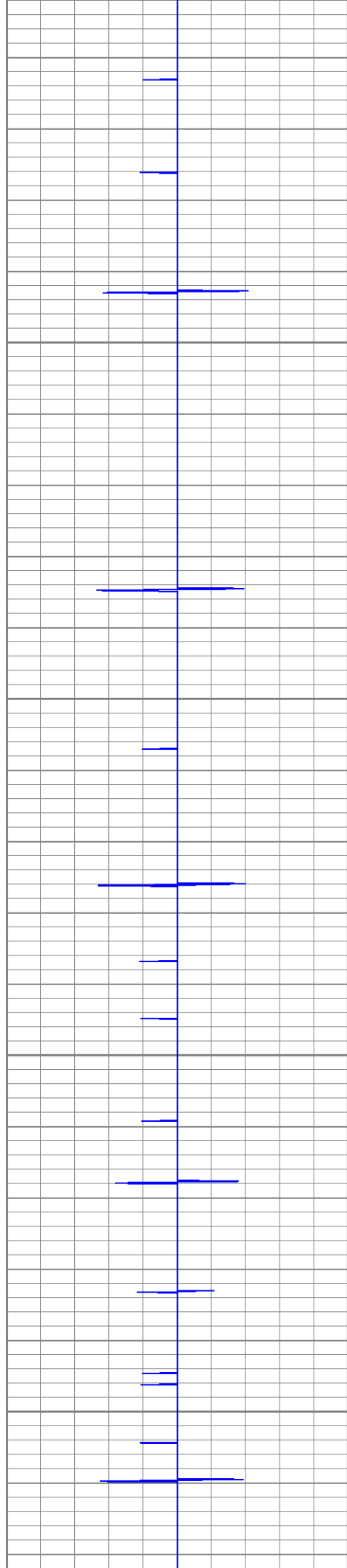

8750

8800

8850

8900

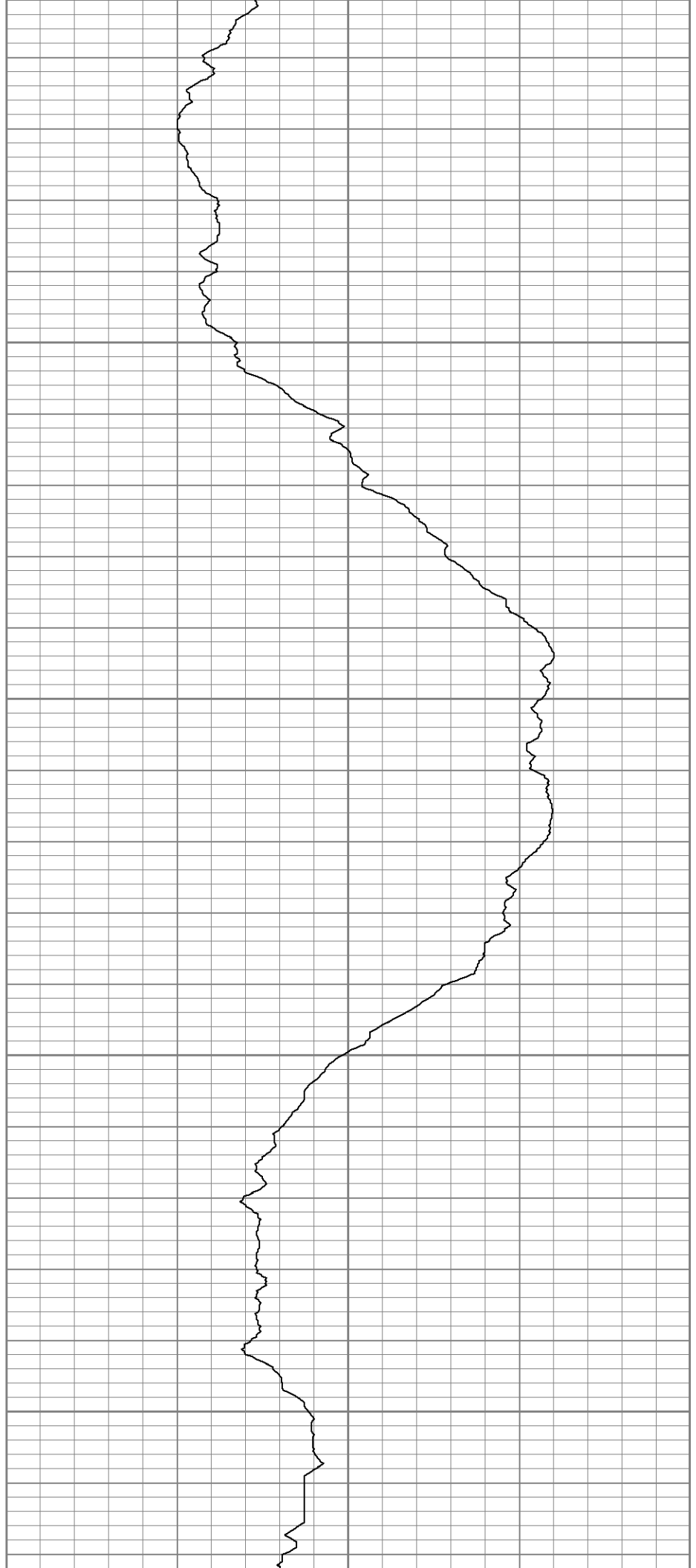

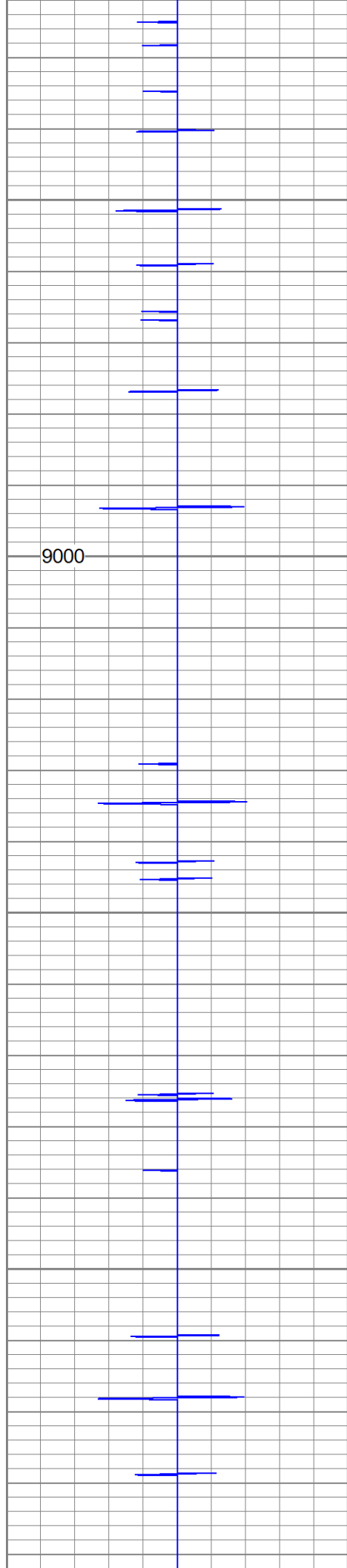

8950

9000

9000

9050

9100

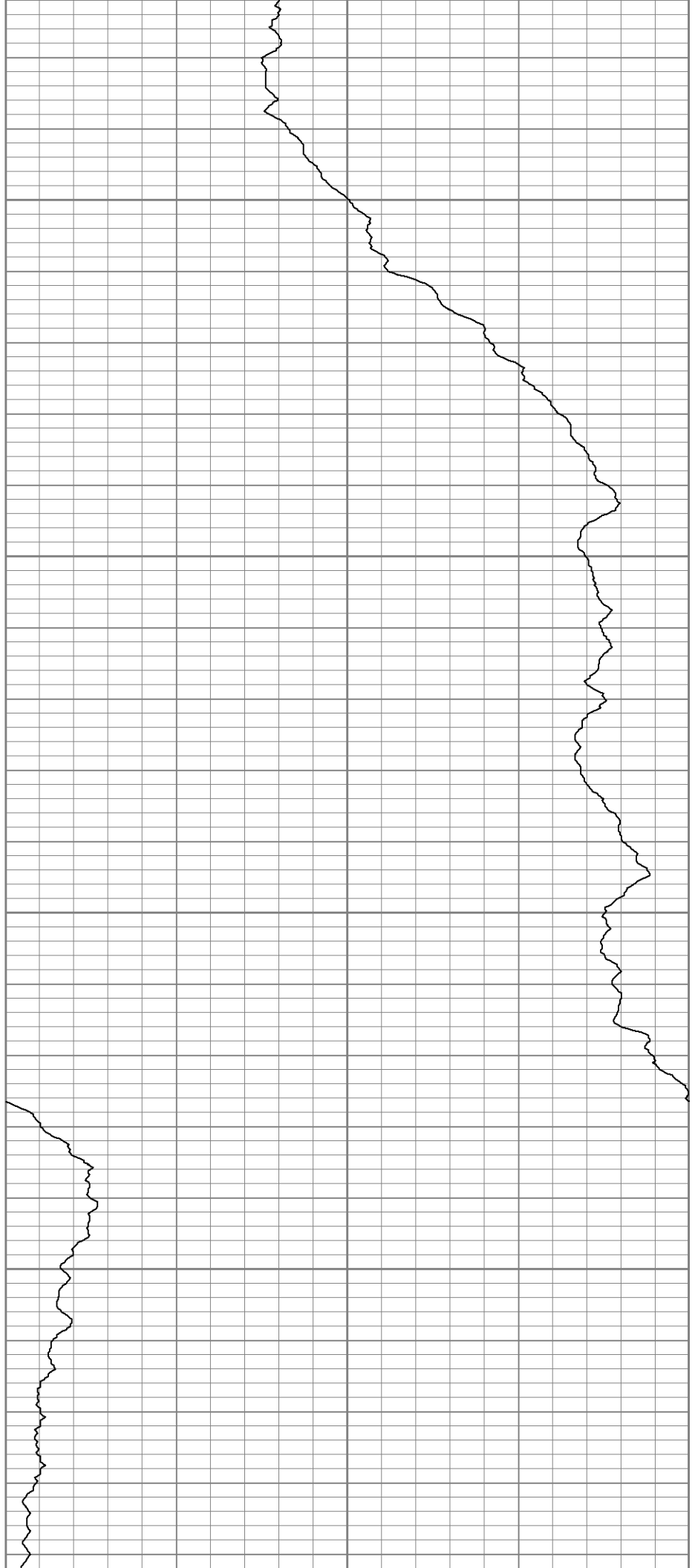

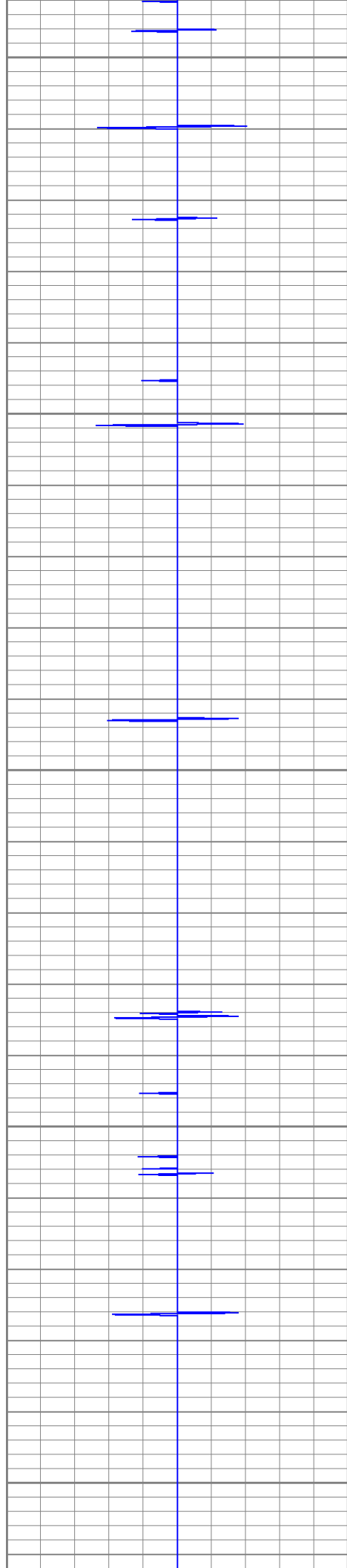

9150

9200

9250

9300

9350

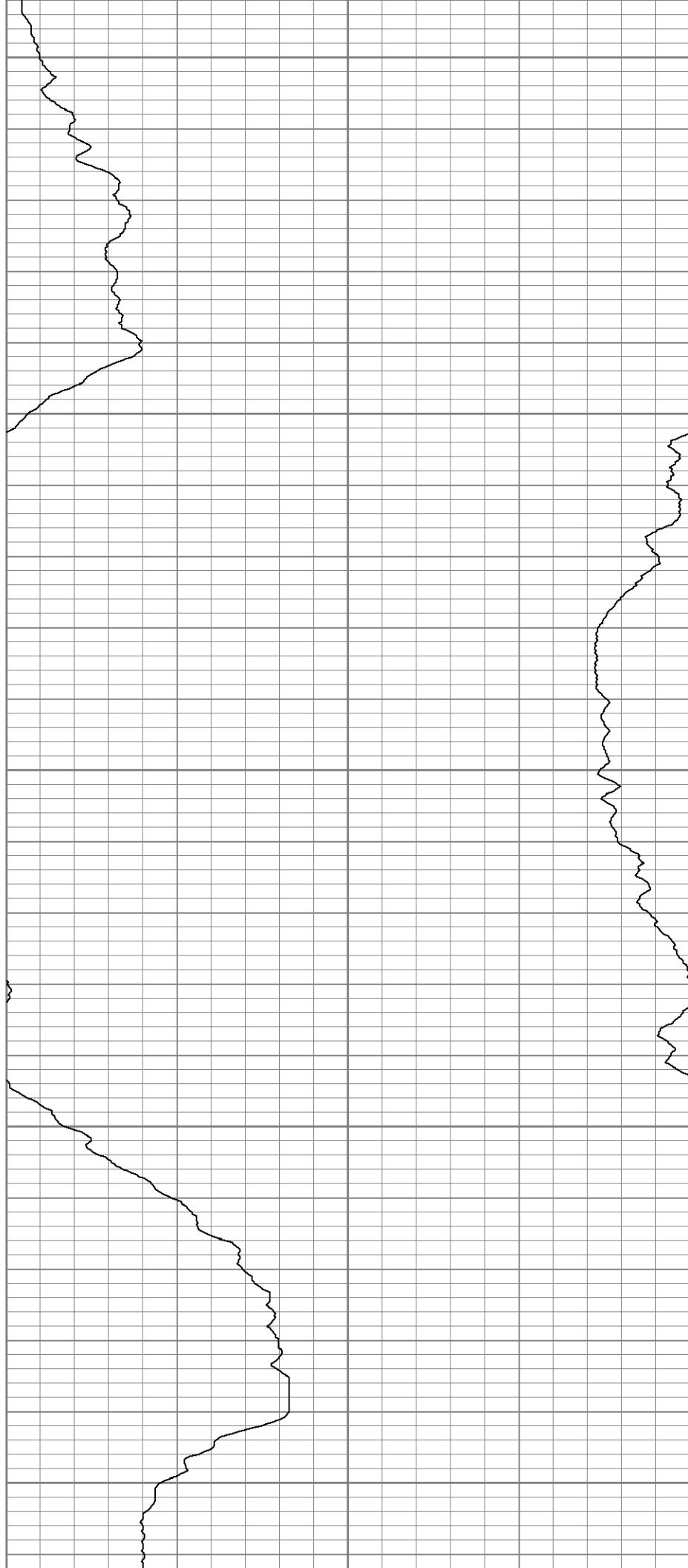

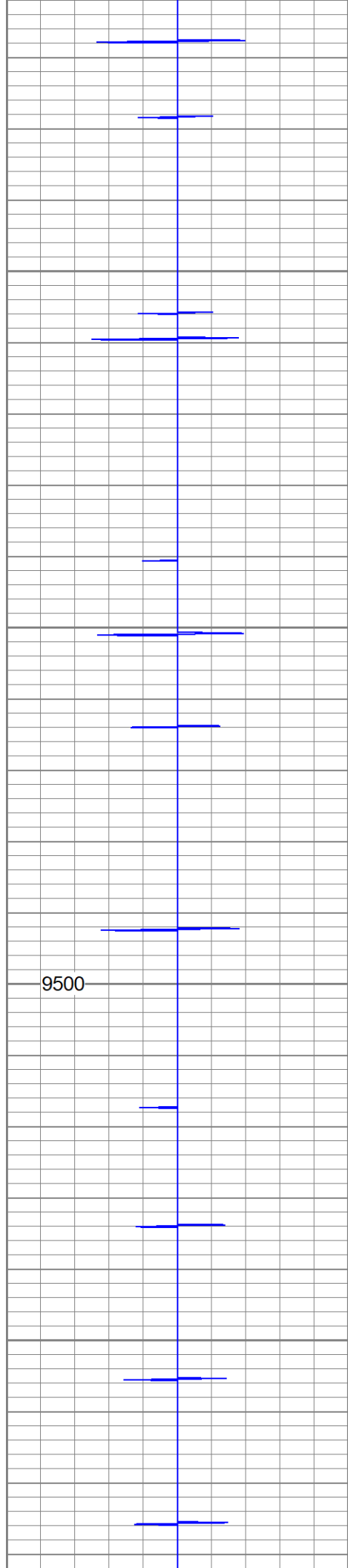

9400

9450

9500

9500

9550

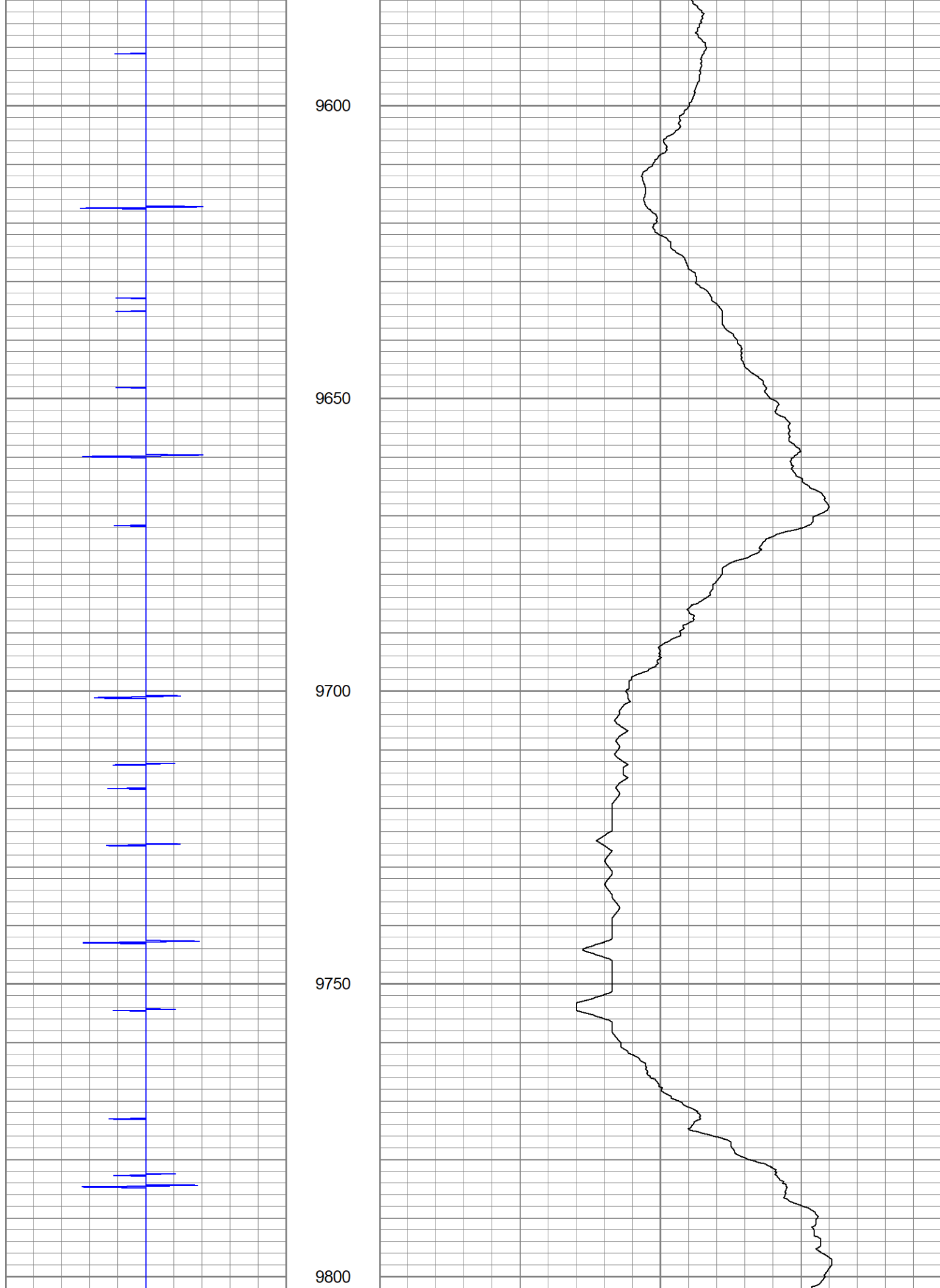

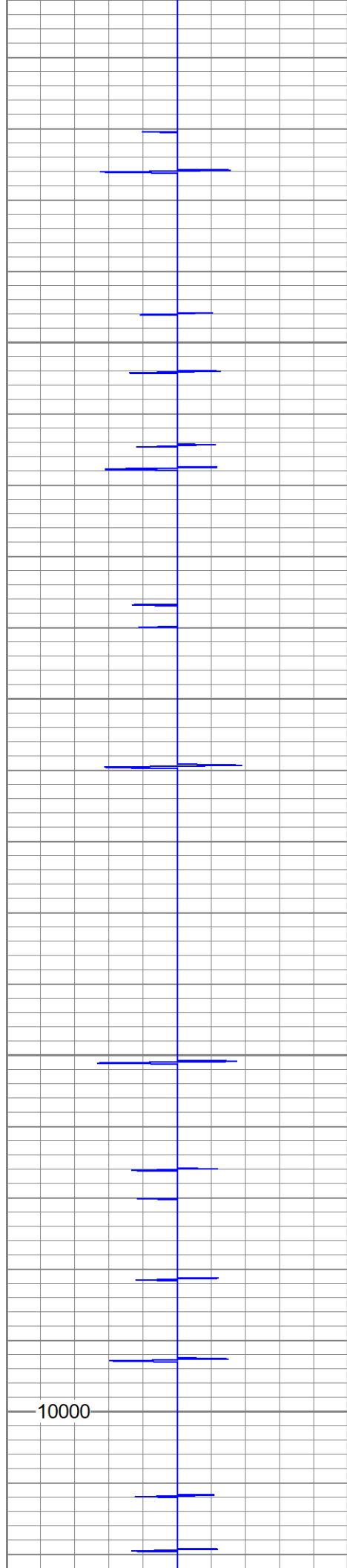

9850

9900

9950

10000

10000

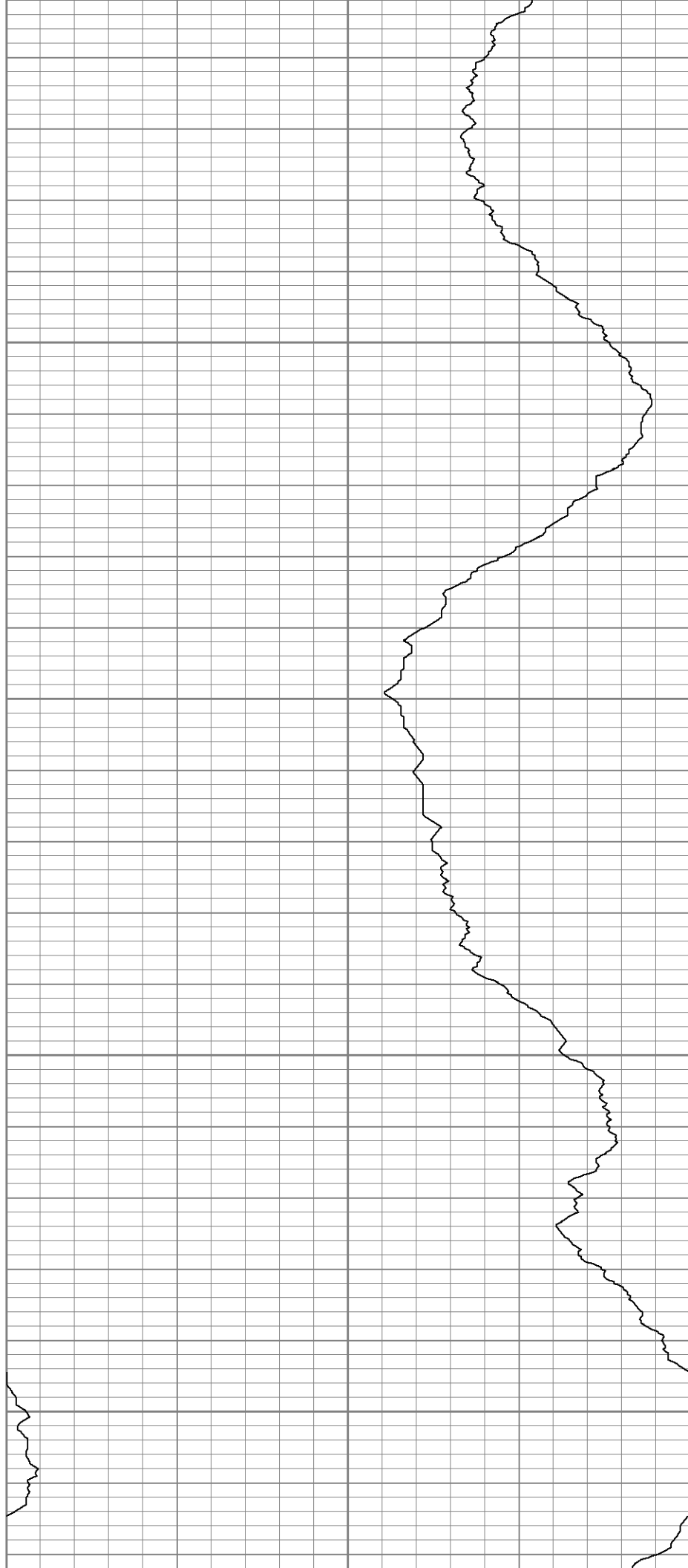

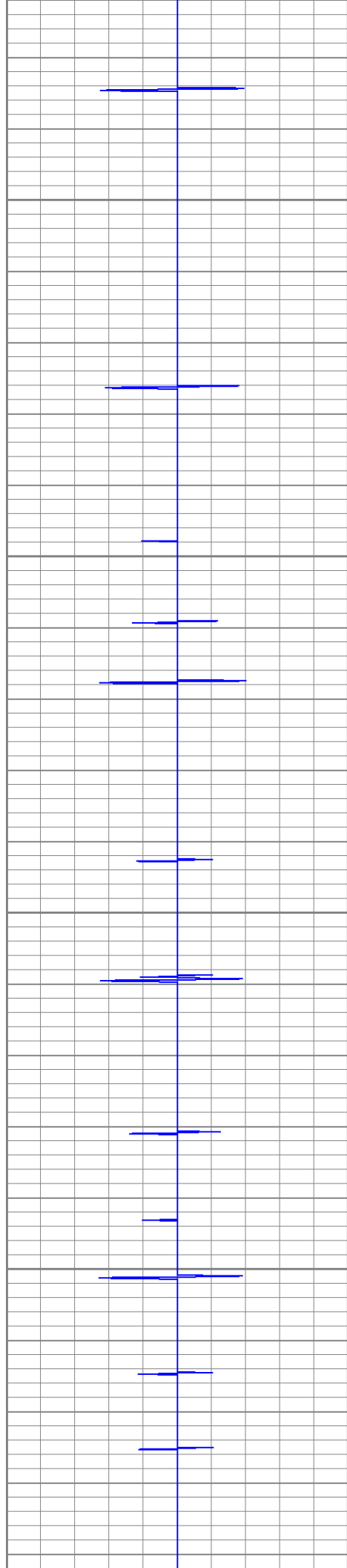

10050

10100

10150

10200

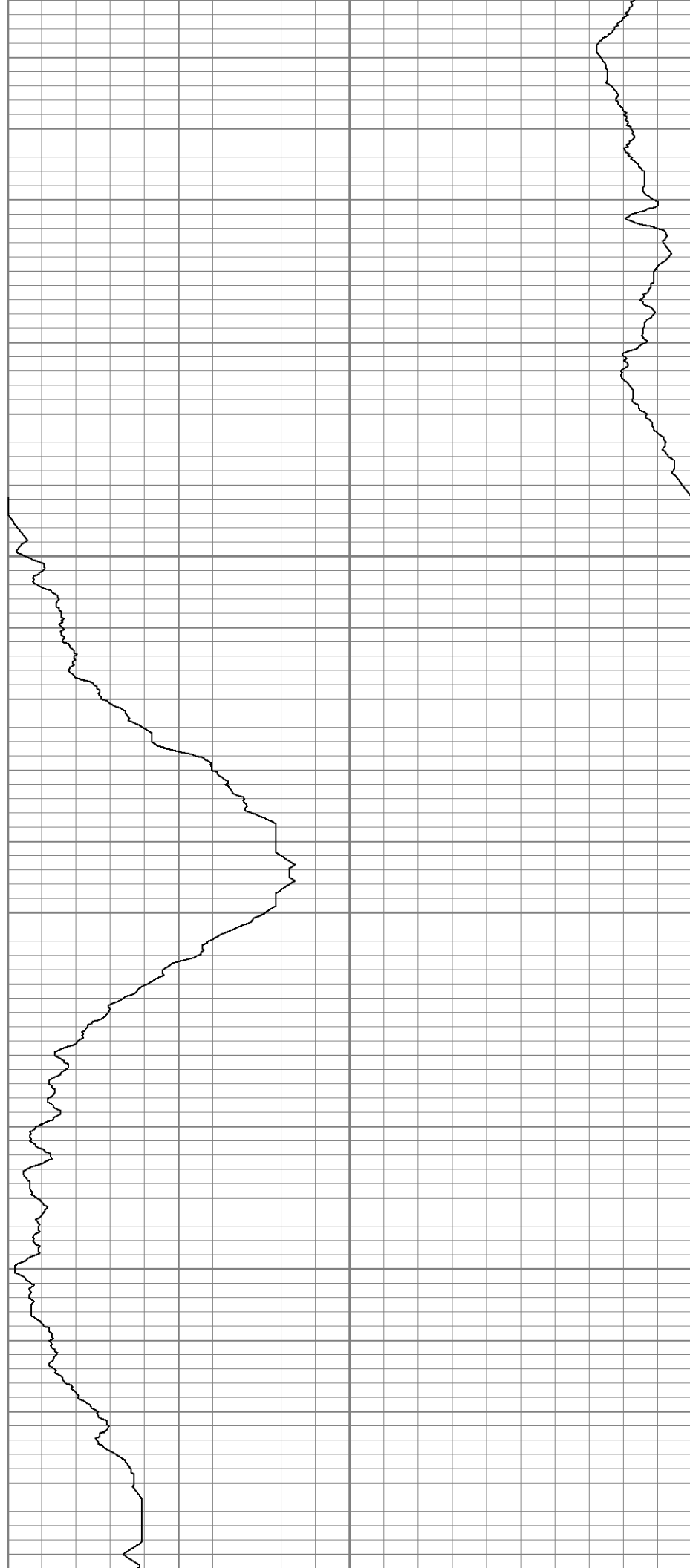

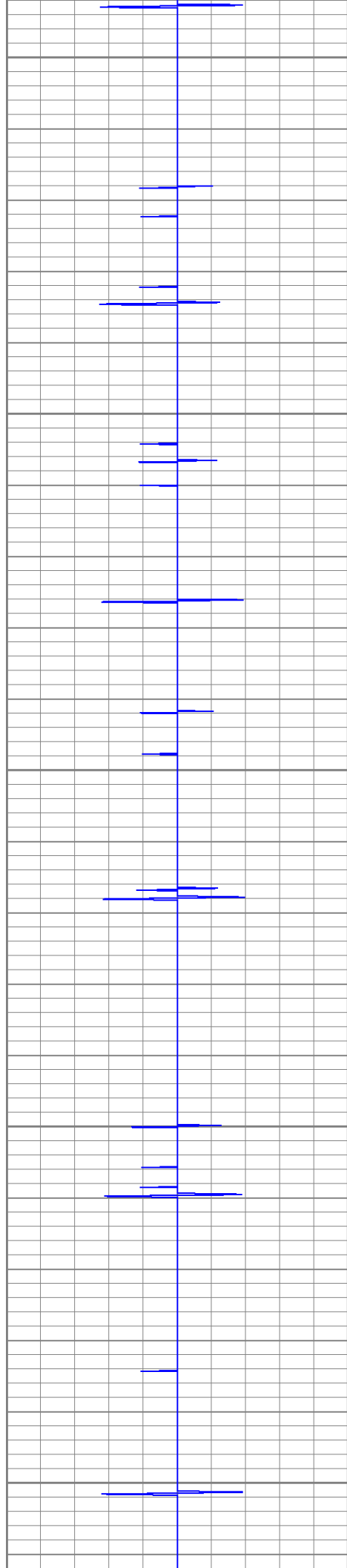

10250

10300

10350

10400

10450

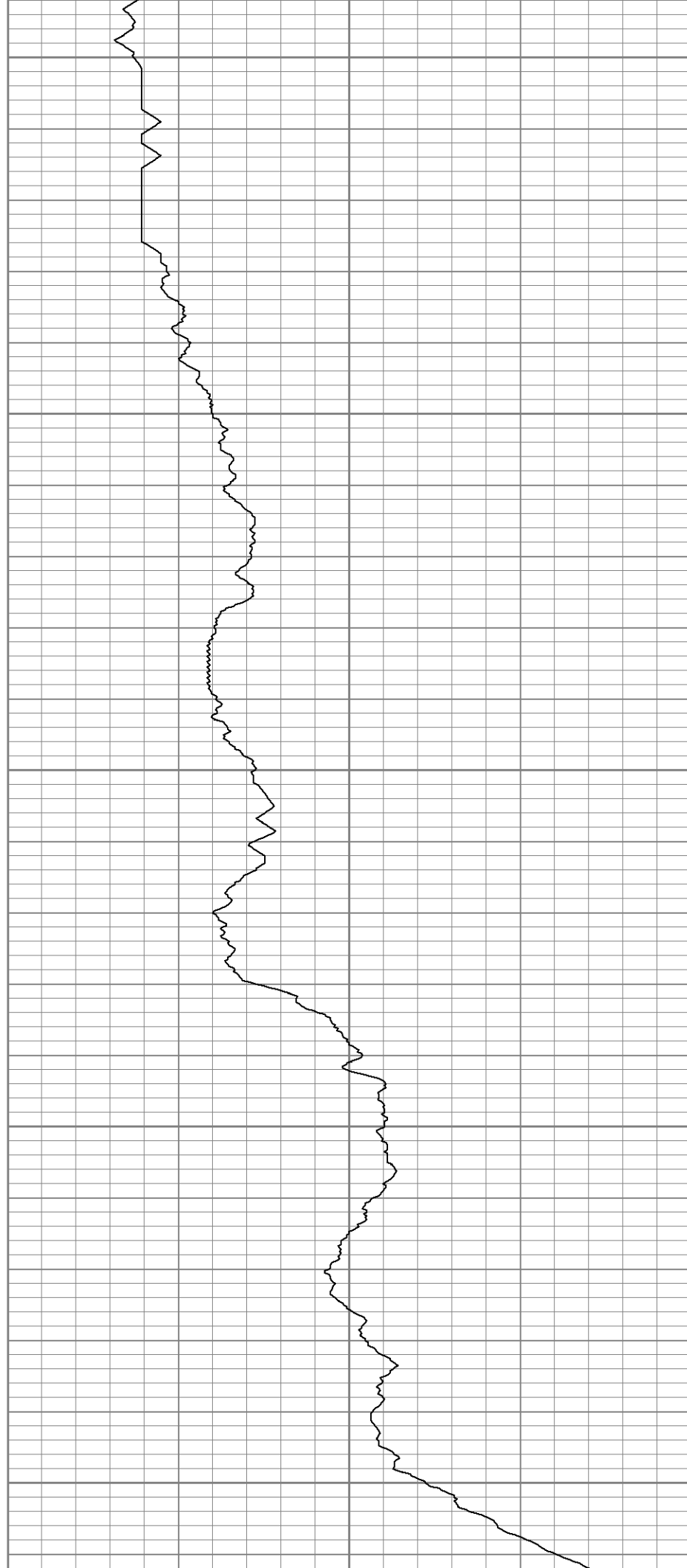

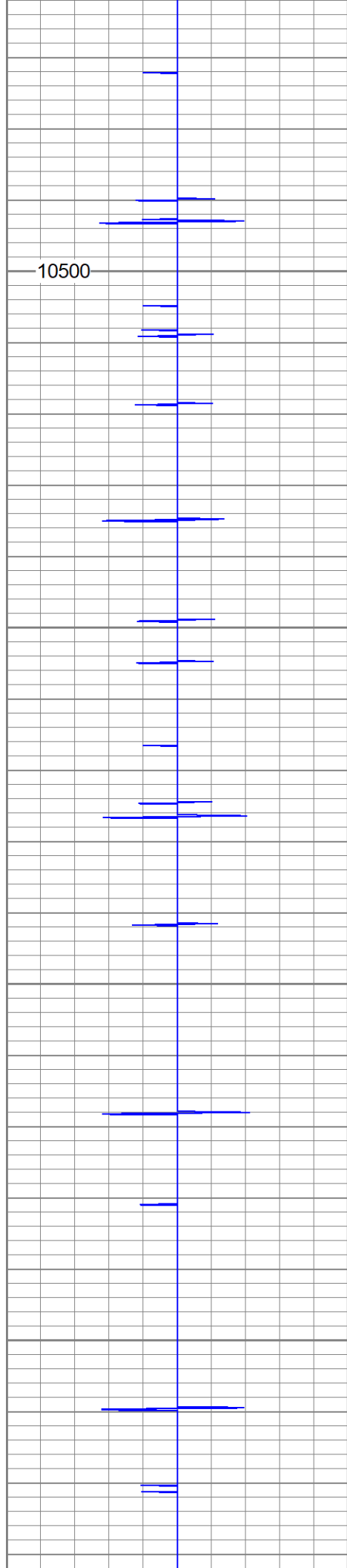

10500

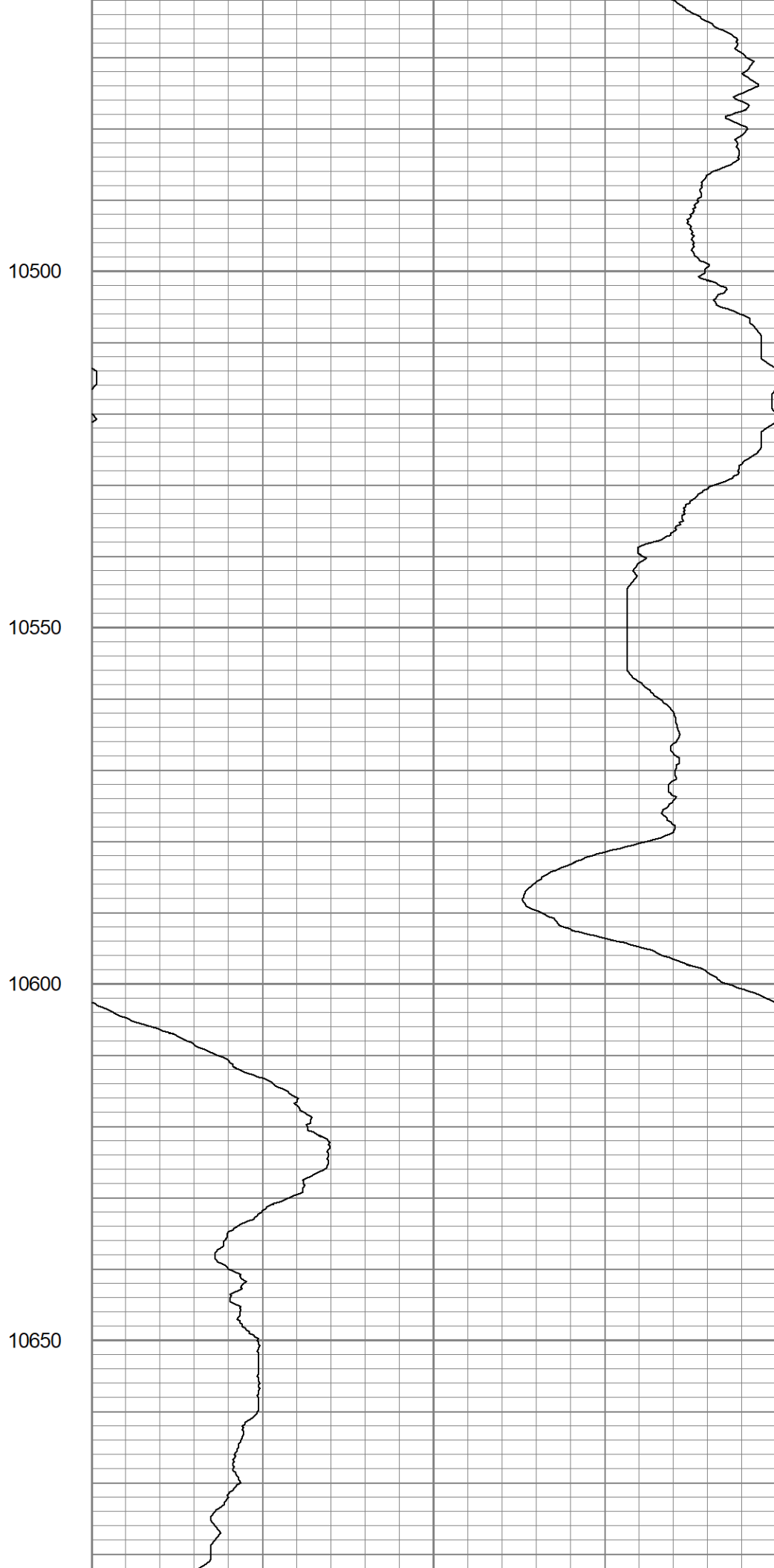

10500

10550

10600

10650

