

**Red Mesa Bond Claim: Task 2 - Plug and Abandon - 325520 067-06542**  
**Taylor No. 2 #32-1**

Prepared SRC 5/26/2023 **Notes:**  
 Spud 06/10/1981

**FIELD NAME** Red Mesa  
**FIELD NUMBER** 72890

**LOCATION**

**Basin** San Juan Mineral Owner: Fee  
**Location-Townships** 33N Surface Owner: Fee  
**Location-Ranges** 12W  
**Elevation** 6,407'

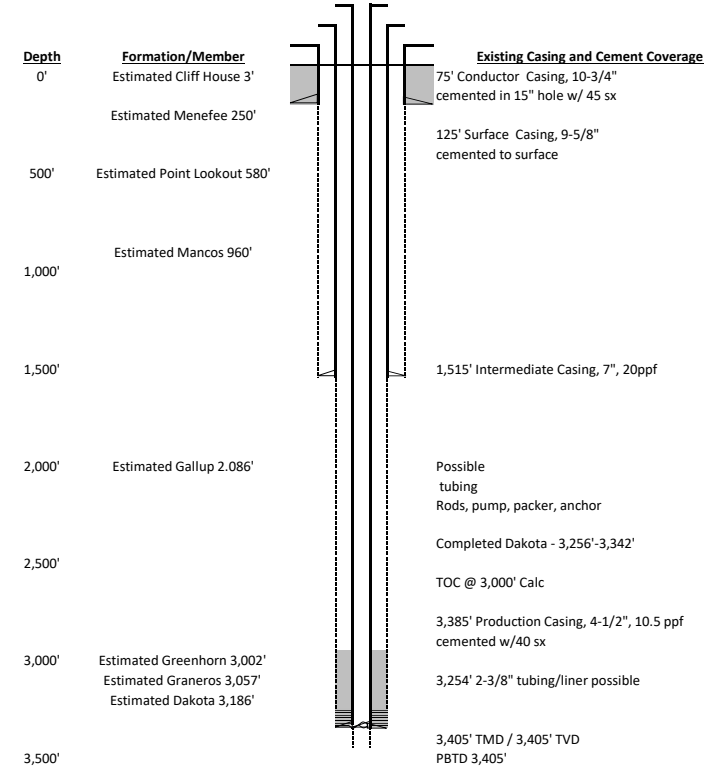

| Space              | Hole/Csg | Csg  | cf/f   | bbls/ft |
|--------------------|----------|------|--------|---------|
| Annulus above shoe | 7        | 4.5  | 0.1169 | 0.0208  |
| Casing             |          | 7    | 0.2673 | 0.0476  |
| Casing             |          | 4.5  | 0.0896 | 0.0159  |
| Plug #             | sx       | bbls |        |         |
| 1                  |          | 55   | 11.0   |         |
| 2                  |          | 45   | 9.0    |         |
| 3                  |          | 95   | 19.0   |         |
| 4                  |          | 300  | 60.0   |         |
| Total              |          | 495  | 99     |         |

\*BOP or other mechanical method should be used for well control

