

Red Mesa Bond Claim: Task 2 - Plug and Abandon - 325652 067-06776  
Herrera #5

Prepared SRC 5/26/2023 Notes:  
Spud 11/01/1984

FIELD NAME Red Mesa  
FIELD NUMBER 72890

LOCATION

Basin San Juan Mineral Owner: Fee  
Location-Townships 33N Surface Owner: Fee  
Location-Ranges 12W  
Elevation 6,594'

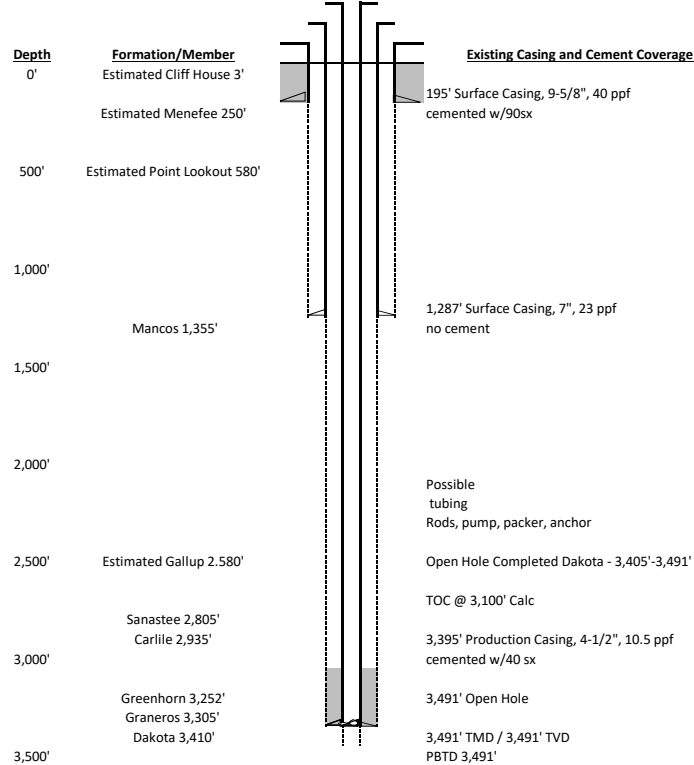

|                    | Space  | Hole/Csg | Csg  | cf/f   | bbls/ft |
|--------------------|--------|----------|------|--------|---------|
| Annulus above shoe |        | 7        | 4.5  | 0.1169 | 0.0208  |
| Casing             |        |          | 7    | 0.2673 | 0.0476  |
| Casing             |        |          | 4.5  | 0.0896 | 0.0159  |
|                    | Plug # | sx       | bbls |        |         |
|                    | 1      |          | 55   | 11.0   |         |
|                    | 2      |          | 45   | 9.0    |         |
|                    | 3      |          | 95   | 19.0   |         |
|                    | 4      |          | 300  | 60.0   |         |
|                    | Total  |          | 495  | 99     |         |

\*BOP or other mechanical method should be used for well control

