

Interim Reclamation and Stormwater Inspection

Date: 05/17/2023

Operator: VERDAD RESOURCES LLC - 10651

Location ID: 456879

Inspection Document #: 708200267

Weld County, CO

W2SW Section 8 T9N R59W

Dylan Edwardson
Reclamation Specialist, COGCC



COLORADO

**Oil & Gas Conservation
Commission**

Department of Natural Resources

Inspection Photos
Location Name: Timbro 9-59 8B
Location ID: 456879



Photo 1. Taken near the entrance. Photo illustrates that the production areas don't appear to be stabilized with evidence of rill erosion occurring.



Photo 2. Area around cattle guard has gully erosion and appeared to be under cutting the concrete stem walls.

Inspection Photos
Location Name: Timbro 9-59 8B
Location ID: 456879



Photo 3. Evidence of sediment deposition from around the cattle guard area

Inspection Photos
Location Name: Timbro 9-59 8B
Location ID: 456879

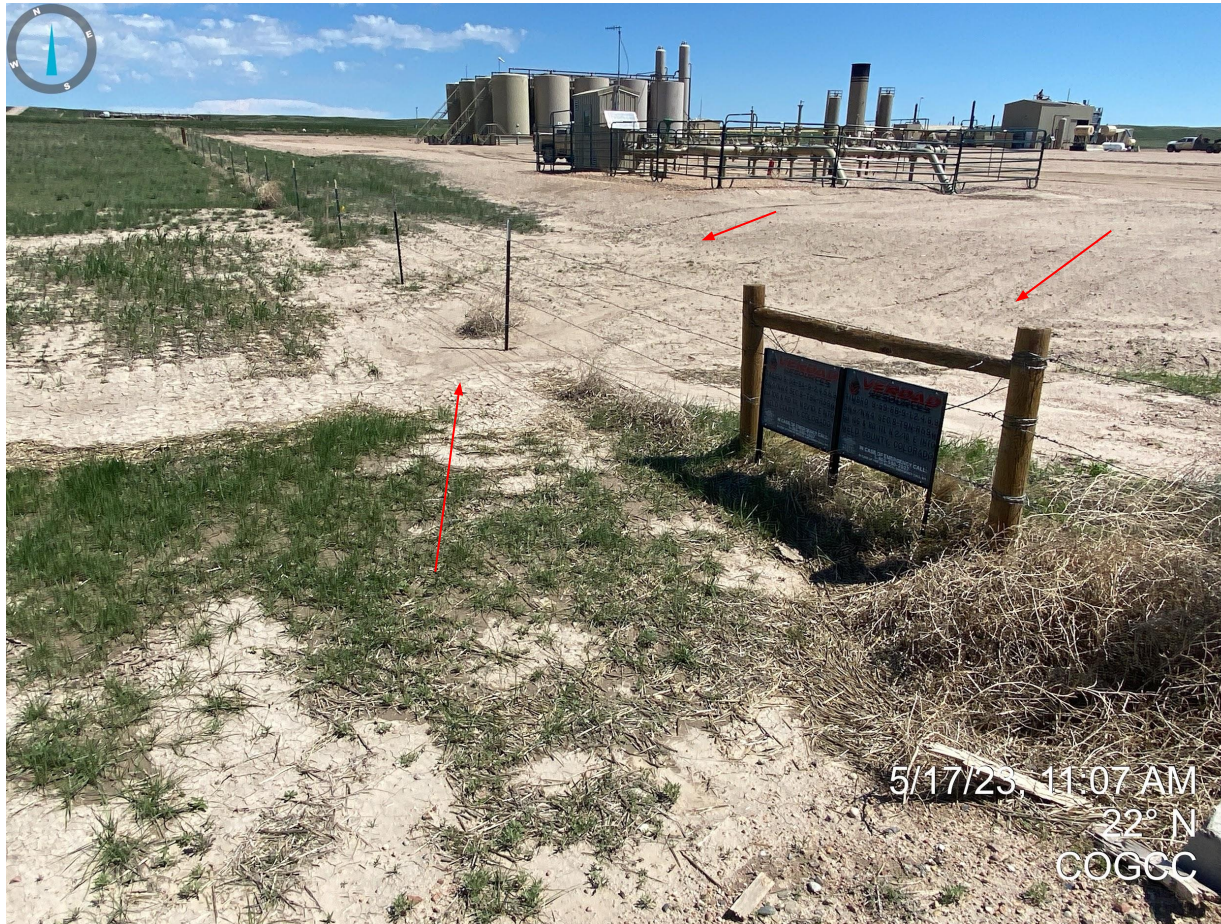

Photo 4. Rill erosion pictured on the production areas and evidence of sediment transport outside of the fenced area. Additional BMPs should be implemented to manage sediment deposition from the location.

Inspection Photos
Location Name: Timbro 9-59 8B
Location ID: 456879



Photo 5. Rill erosion and sediment deposition.

Inspection Photos
Location Name: Timbro 9-59 8B
Location ID: 456879



Photo 6. Rill erosion occurring on banks; no BMPs identified in this area to prevent sediment laden stormwater from exiting off location.

Inspection Photos
Location Name: Timbro 9-59 8B
Location ID: 456879



Photos 7 & 8 . Storage of equipment, supplies, etc on location is prohibited.

Inspection Photos
Location Name: Timbro 9-59 8B
Location ID: 456879



Photo 9. Debris/trash observed on location will need to be picked up and disposed of.

Inspection Photos
Location Name: Timbro 9-59 8B
Location ID: 456879



Photo 10. See comments in Photo 9.

Inspection Photos
Location Name: Timbro 9-59 8B
Location ID: 456879



Photo 11. See comments in Photo 9.

Inspection Photos
Location Name: Timbro 9-59 8B
Location ID: 456879



Photo 12. Unused equipment observed in the stormwater ditch.

Inspection Photos
Location Name: Timbro 9-59 8B
Location ID: 456879



Photo 13. Interim reclamation areas are predominantly undesirable vegetation (e.g. kochia).

Inspection Photos
Location Name: Timbro 9-59 8B
Location ID: 456879



Photo 14. See comments in Photo 13.