

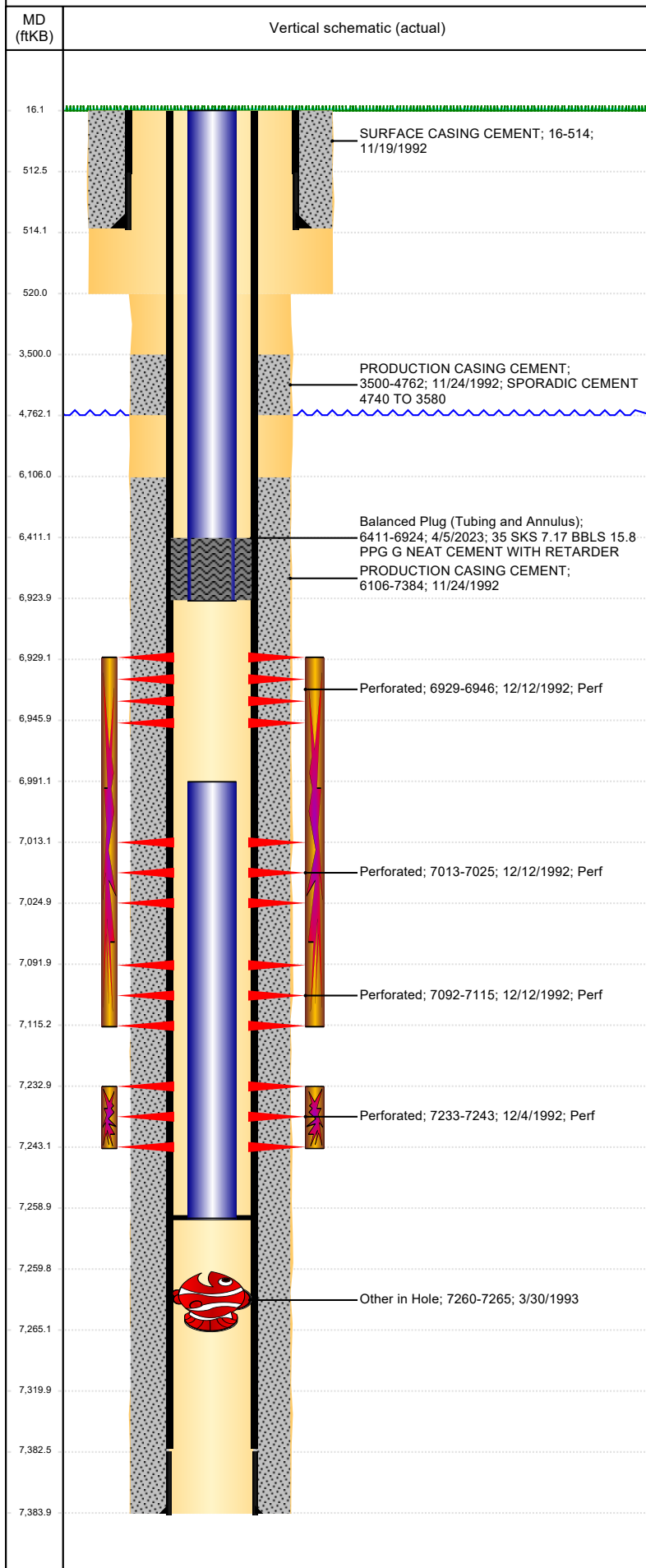

# P&A Wellbore For State

Well Name: UPRC 27-15F

Land, Original Hole, 5/1/2023 11:08:22 AM



## Well Header

Surface UWI 0512316343	Business Unit Rockies	Gov Auth Dist	Prod Tree Loc Land
Orig. KB to Gnd (ft) 16.00	Original Spud Date 11/17/1992	Abandon Date	Well Sub-Status TA
Comment DISCREPANCY: DR RPT TD/TD DATE 7377, 11/28/1992; ST RPT TD/TD DATE 7337, 11/24/1992, LOGS DRILLER TD 7377', CASING LANDED @ 7384' -- USED 7384' AS TD. CEMENT BASKET ON JT #62 @ 4780'. LOCATION CHANGE: GL 4758'; NOT REFLECTED IN LOGS. STATE SHOWS SHUT IN SINCE NOV 2016.			High Pre N

## Surface Location (Congressional)

Quarter 3 SW	Quarter 4 SE	Section 27	Township 4	Township N N	Range 66	Rng E/W W	Latitude (°) 40.277844005	Longitude (°) -104.761591012
-----------------	-----------------	---------------	---------------	-----------------	-------------	--------------	------------------------------	---------------------------------

## Wellbore Sections

Section Des	Hole Size (in)	Act Top (ftKB)	Act Btm (ftKB)
SURFACE	12 1/4	16.0	520.0
PRODUCTION	7 7/8	520.0	7,384.0

## Casing Strings

Csg Des	Run Date	OD (in)	Wt/Len (lb/ft)	Grade	Top Depth (MD) (ftKB)	Set Depth (MD) (ftKB)
Surface	11/19/1992	8 5/8	23.00	WC-50	16	514
Production Casing	11/24/1992	4 1/2	11.60	M-75	16	7384

## Cement

Des	Start Date	Top (ftKB)	Btm (ftKB)
SURFACE CASING CEMENT	11/19/1992	16.0	514.0
PRODUCTION CASING CEMENT	11/24/1992	3,500.0	4,762.0
PRODUCTION CASING CEMENT	11/24/1992	6,106.0	7,384.0
Balanced Plug (Tubing and Annulus)	4/5/2023	6,411.0	6,924.0

## Zone Statuses

Zone Name	Status Date	Status	Fluid Type	Job	Prod Method
NIOBRARA	3/1/2010	PR			Flowing
NIOBRARA	4/5/2023	Closed		Abandon Well - Temporary, 1/16/2023 00:00	
CODELL	3/1/2010	PR			Flowing
CODELL	4/5/2023	Closed		Abandon Well - Temporary, 1/16/2023 00:00	

## Perforation Data

Linked Zone	Explosive Type	Entered Shot Total	Top (ftKB)	Btm (ftKB)	Date
NIOBRARA, Original Hole	A	12	6,929.0	6,946.0	12/12/1992
NIOBRARA, Original Hole	B	14	7,013.0	7,025.0	12/12/1992
NIOBRARA, Original Hole	C	8	7,092.0	7,115.0	12/12/1992
CODELL, Original Hole		20	7,233.0	7,243.0	12/4/1992

## Stimulation Intervals

Zone	Start Date	Top (ftKB)	Btm (ftKB)
NIOBRARA, Original Hole	12/15/1992	6,929.0	7,115.0
CODELL, Original Hole	12/10/1992	7,233.0	7,243.0

## Other In Hole

Run Date	Des	Make	OD (in)	Top (ftKB)	Btm (ftKB)
3/30/1993			3.99	7,260.0	7,265.0

## Logs

Date	Type	Depth Top (MD) (ftKB)	Btm (ftKB)
11/28/1992	COMPENSATED NEUTRON	3,630	7,316.0
12/1/1992	CEMENT BOND	3,300	7,315.0
12/26/2018	GYRO	16	7,100.0

## Plug Back Total Depths

Date	Type	Com	PBTD (ftKB)
3/30/1993	FILL	FISH IN HOLE	7,260
11/30/2000	FILL	TAG TO LAND TUBING	7,259