

Inspection Photos

April 10, 2023

Operator: TEP Rocky Mountain- #96850

Location ID: 335529

Location Name: Federal/KP 34-18

Inspection Document #: 702801454

Garfield County, CO

SWSE Section 18 T6S R91W

Anna O'Malley
Reclamation Specialist, COGCC



COLORADO

**Oil & Gas Conservation
Commission**

Department of Natural Resources

Inspection Photos
Location Name: Federal/KP 34-18
Location ID: 335529



Photo 1. Photo taken from the south shows an overview of the location.



Inspection Photos
Location Name: Federal/KP 34-18
Location ID: 335529



Photo 2. Photos show production areas.



Inspection Photos
Location Name: Federal/KP 34-18
Location ID: 335529



Photo 3. Photos show production areas (left) and trash (right).



COLORADO
Oil & Gas Conservation
Commission
Department of Natural Resources

Inspection Number: 702801454

Inspection Photos

Location Name: Federal/KP 34-18

Location ID: 335529

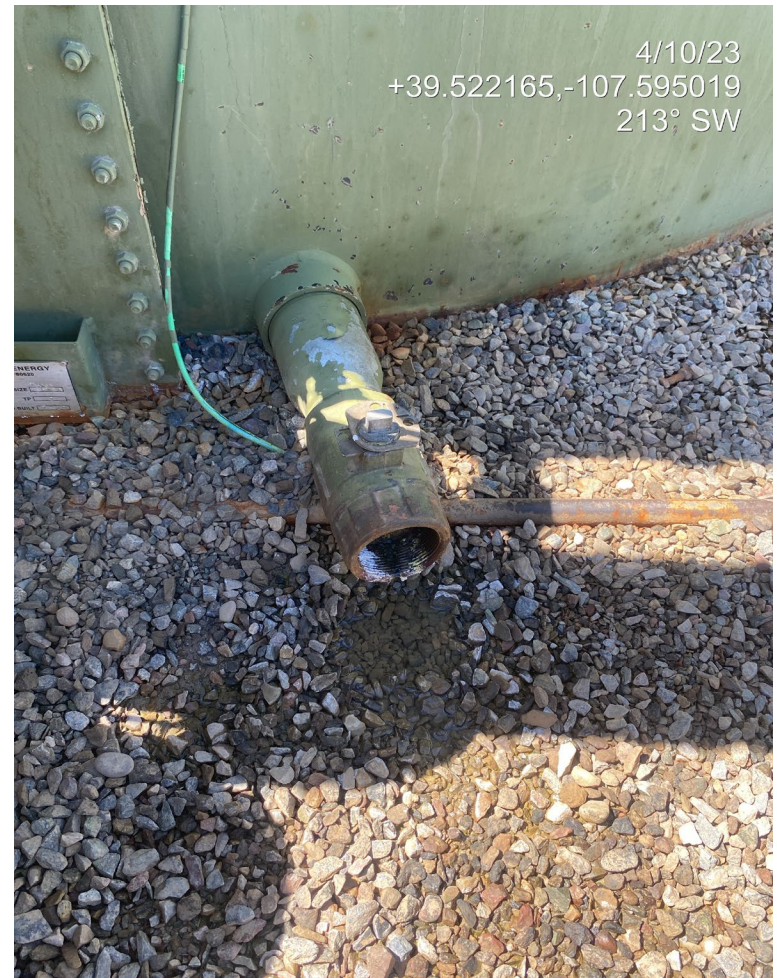

Photo 4. Photos show drain lines without bull plugs and staining below the lines.

Inspection Photos
Location Name: Federal/KP 34-18
Location ID: 335529



Photo 5. Photos staining adjacent to the tank battery, (left) and unused hose equipment within the tank battery containment (right).

Inspection Photos
Location Name: Federal/KP 34-18
Location ID: 335529



Photo 6. Photo shows the list B noxious weed Scotch thistle.



COLORADO
Oil & Gas Conservation
Commission

Department of Natural Resources

Inspection Number: 702801454

Inspection Photos
Location Name: Federal/KP 34-18
Location ID: 335529



Photo 7. Photos show the interim areas to the west and south. The lightest colored vegetation is cheatgrass.



Inspection Photos
Location Name: Federal/KP 34-18
Location ID: 335529



Photo 8. Photos show the interim area to the south. Perennial establishment is sparse in south facing areas.



COLORADO
Oil & Gas Conservation
Commission

Department of Natural Resources

Inspection Number: 702801454

Inspection Photos
Location Name: Federal/KP 34-18
Location ID: 335529



Photo 9. Photos show the interim area to the east. Perennial grasses appear established.

