

COGCC

121-05656

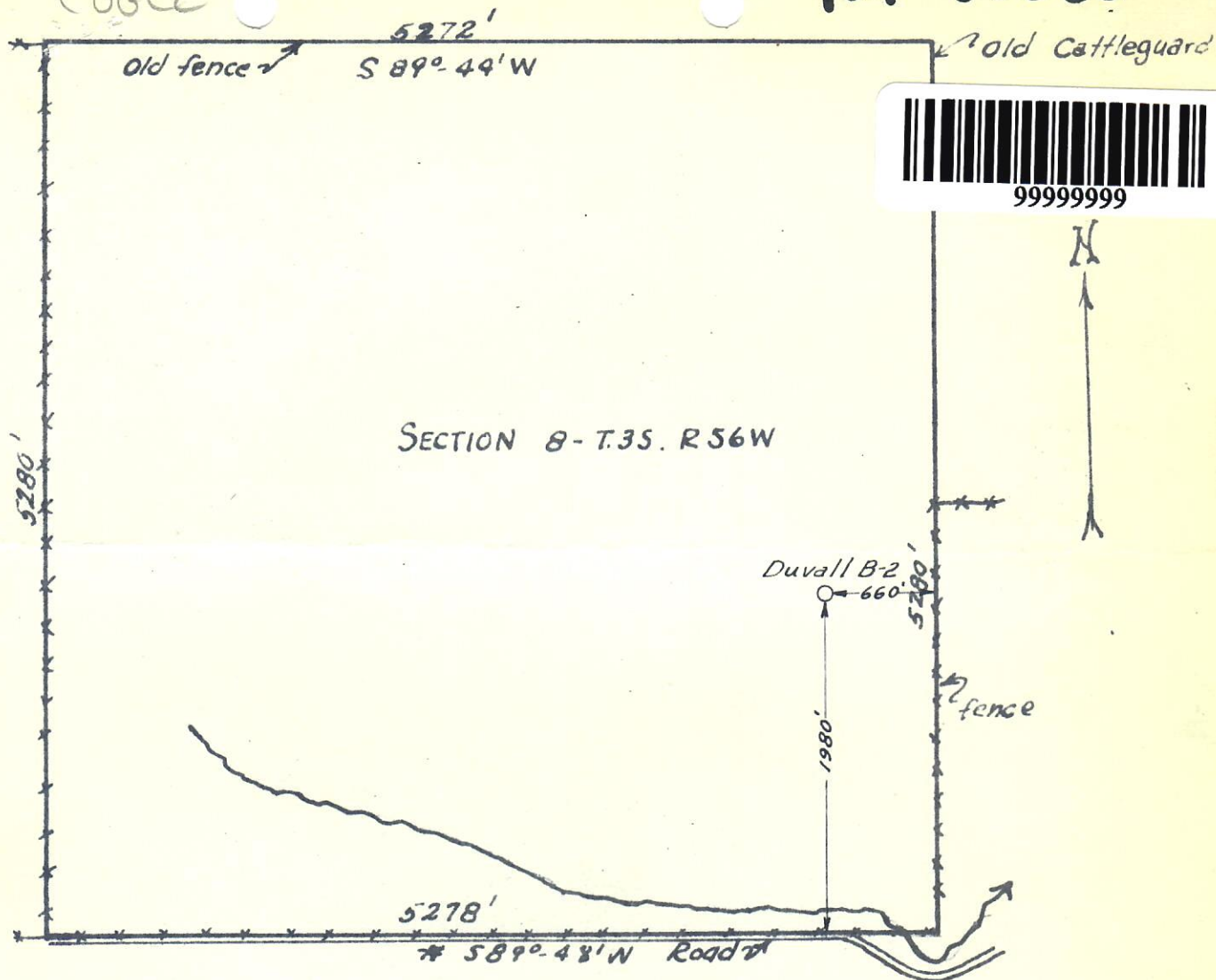



This is to certify that the above plat shows the true location of Continental Oil Company's Duvall No. B-2 oil well located in Washington County, Colorado. The ground elevation of this oil well is 4710'. The above plat is from a survey dated 9-21-54.

H. D. Haley

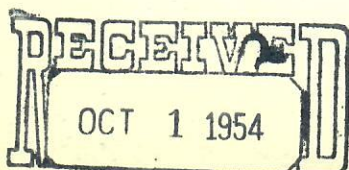
H. D. Haley
Colorado Registered Surveyor No. 2148



OIL & GAS
CONSERVATION COMMISSION

 CONTINENTAL OIL COMPANY 		
PRODUCTION DEPARTMENT		
DRAWN <u>H.D.H.</u> CHECKED _____ APPROVED _____	SCALE <u>1" = 1000'</u> DATE _____ SHEET _____ OF _____	FILE NO. _____
LOCATION PLAT OF <u>Duvall B-2</u> <u>BIG BEAVER FIELD</u>		