

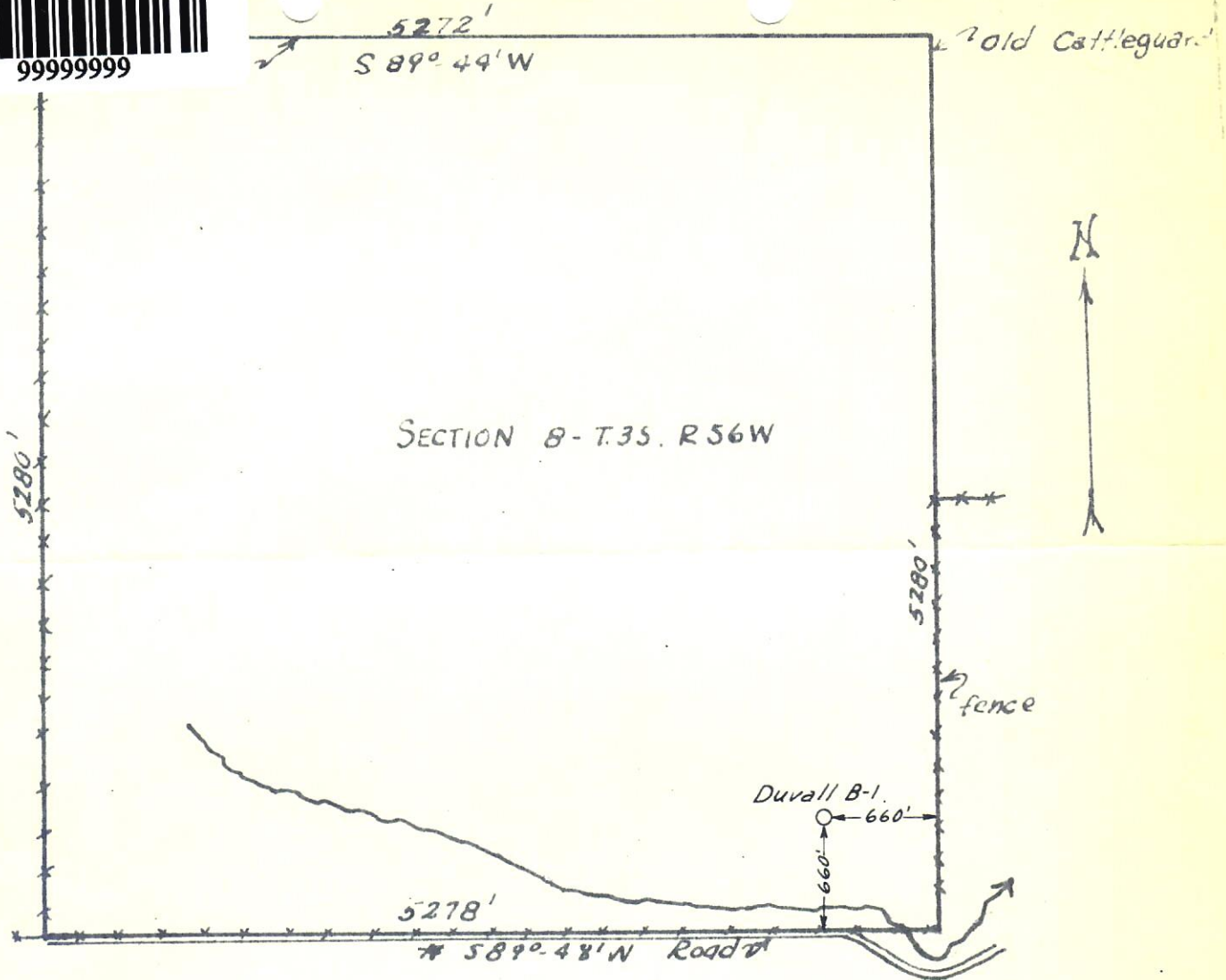

999999999

12105639



This is to certify that the above plat shows the true location of Continental Oil Company's Duvall No. B-1 oil well located in Washington County, Colorado. The ground elevation of this oil well is 4707'. The above plat is from a survey dated 9-21-54.

AJJ	
DVR	
FJK	
OPS	
HHM	
AH	
JJD	
FILE	

H. D. Haley

H. D. Haley

Colorado Registered Surveyor No. 2148



00400756

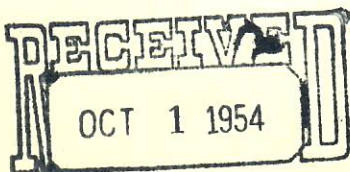

OIL & GAS
CONSERVATION COMMISSION

CONOCO CONTINENTAL OIL COMPANY PRODUCTION DEPARTMENT CONOCO		
DRAWN <u>H.D.H.</u>	SCALE <u>1" = 1000'</u>	FILE NO.
CHECKED _____	DATE _____	
APPROVED _____	SHEET _____ OF _____	
LOCATION PLAT OF <u>Duvall B-1</u> <u>BIG BEAVER FIELD</u>		