

ONYX PAD  
WILDLIFE HABITAT DRAWING

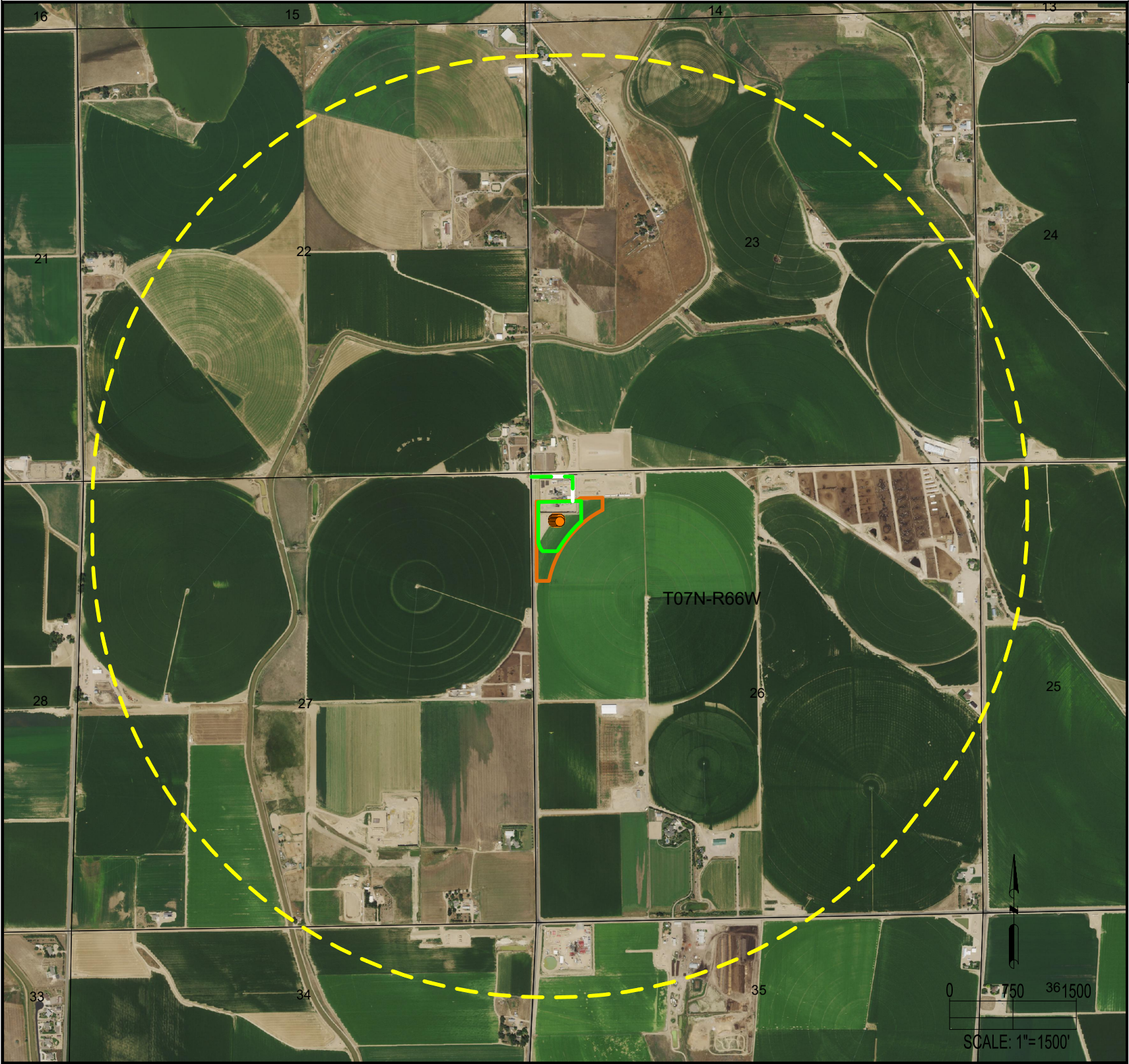

WILDLIFE HABITAT: (AS MEASURED FROM THE PROPOSED WORKING PAD SURFACE)	
THERE ARE NO HIGH PRIORITY HABITATS WITHIN THE ONE MILE RADIUS	

DISTURBED AREAS: (AMOUNT OF DISTURBED ACREAGE WITHIN THE HIGH PRIORITY HABITAT)	
TOTAL:	0.0

DISCLAIMER:  
THIS PLOT DOES NOT REPRESENT A MONUMENTED LAND SURVEY AND SHOULD NOT BE RELIED UPON TO DETERMINE BOUNDARY LINES.  
PROPERTY OWNERSHIP OR OTHER PROPERTY INTERESTS, PARCEL LINES, IF DEPICTED HAVE NOT BEEN FIELD VERIFIED AND MAY BE BASED  
UPON PUBLICLY AVAILABLE DATA THAT ALSO HAS NOT BEEN INDEPENDENTLY VERIFIED.

8620 Wolff Court  
Westminster, CO 80031  
(303) 928-7128  
www.ascentgeomatics.com

FIELD DATE: 05-19-22	DRAWING DATE: 05-22-22
DRAWN BY: HJL	CHECKED BY: CSG

SITE NAME: ONYX PAD
SURFACE LOCATION: NW 1/4 NW 1/4 SEC. 26, T7N, R66W, 6TH P.M. WELD COUNTY, COLORADO

DATA SOURCE:  
AERIAL IMAGERY: NAIP 2019  
WILDLIFE HABITAT: COGCC

PUBLICLY AVAILABLE DATA SOURCES HAVE NOT  
BEEN INDEPENDENTLY VERIFIED BY ASCENT.

LEGEND:

- = PROPOSED WELL
- = SECTION LINE
- = TOWNSHIP LINE
- = EXISTING ACCESS ROAD
- = 5280' BUFFER FROM WPS
- = OIL & GAS LOCATION
- = WORKING PAD SURFACE

BAYSWATER  
EXPLORATION & PRODUCTION, LLC