

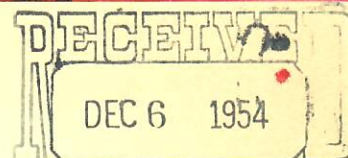

99999999

121-05478

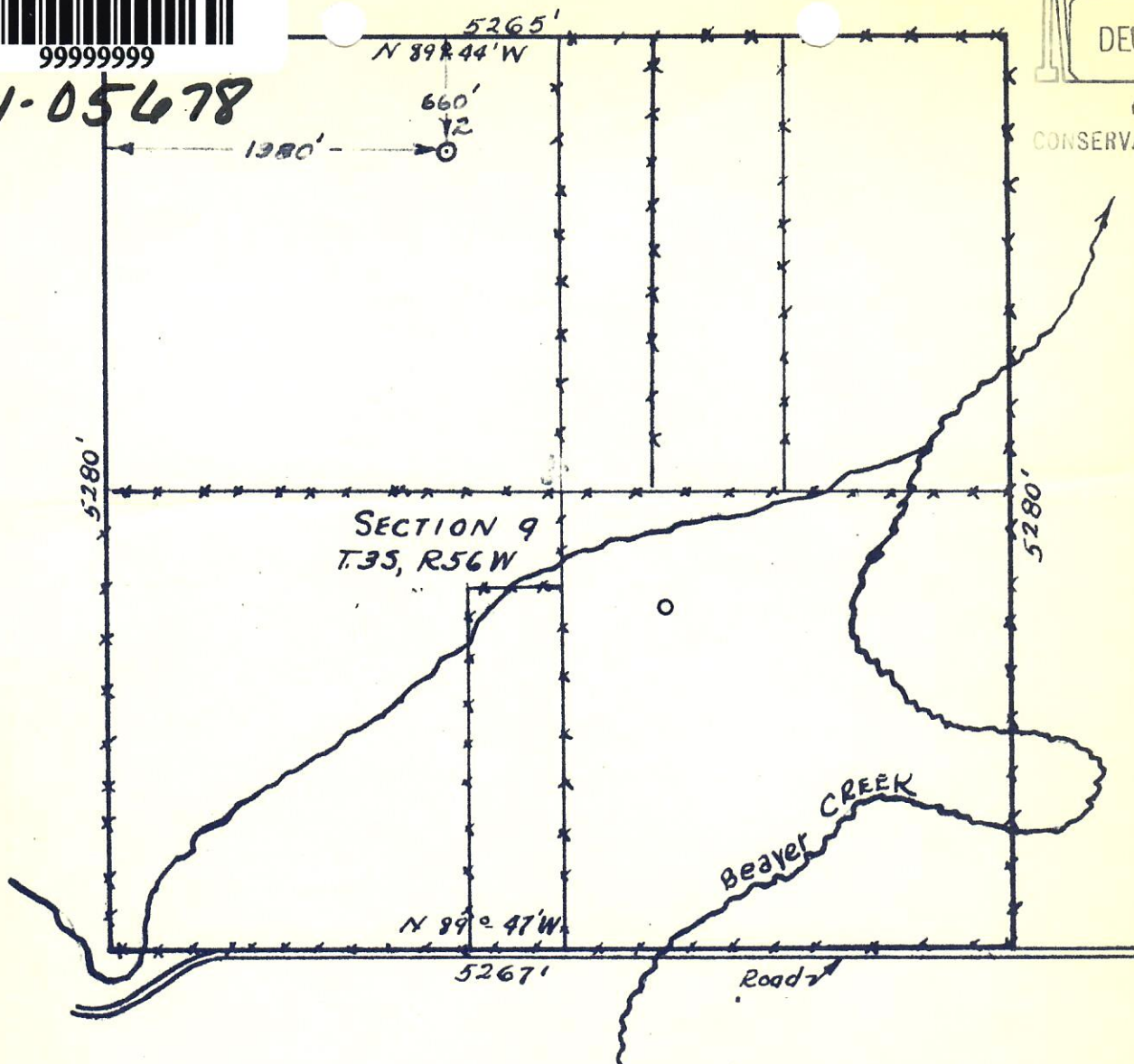

OIL & GAS  
CONSERVATION COMMISSION

This is to certify that the above plat shows the true location of Continental Oil Company's Durall et al #2 oil well located in Washington County, Colorado. The ground elevation of this oil well is 4688. The above plat is from a survey dated 9-21-54.

H. D. Haley

H. D. Haley

Colorado Registered Surveyor No. 2148

		CONTINENTAL OIL COMPANY		
<b>PRODUCTION DEPARTMENT</b>				
DRAWN <u>H.D.H.</u>	SCALE <u>1"=1000'</u>	FILE NO.		
CHECKED _____	DATE _____			
APPROVED <u>[Signature]</u>	SHEET _____ OF _____			
LOCATION PLAT OF <u>Durall et al No. 2</u>				
 00229691				