

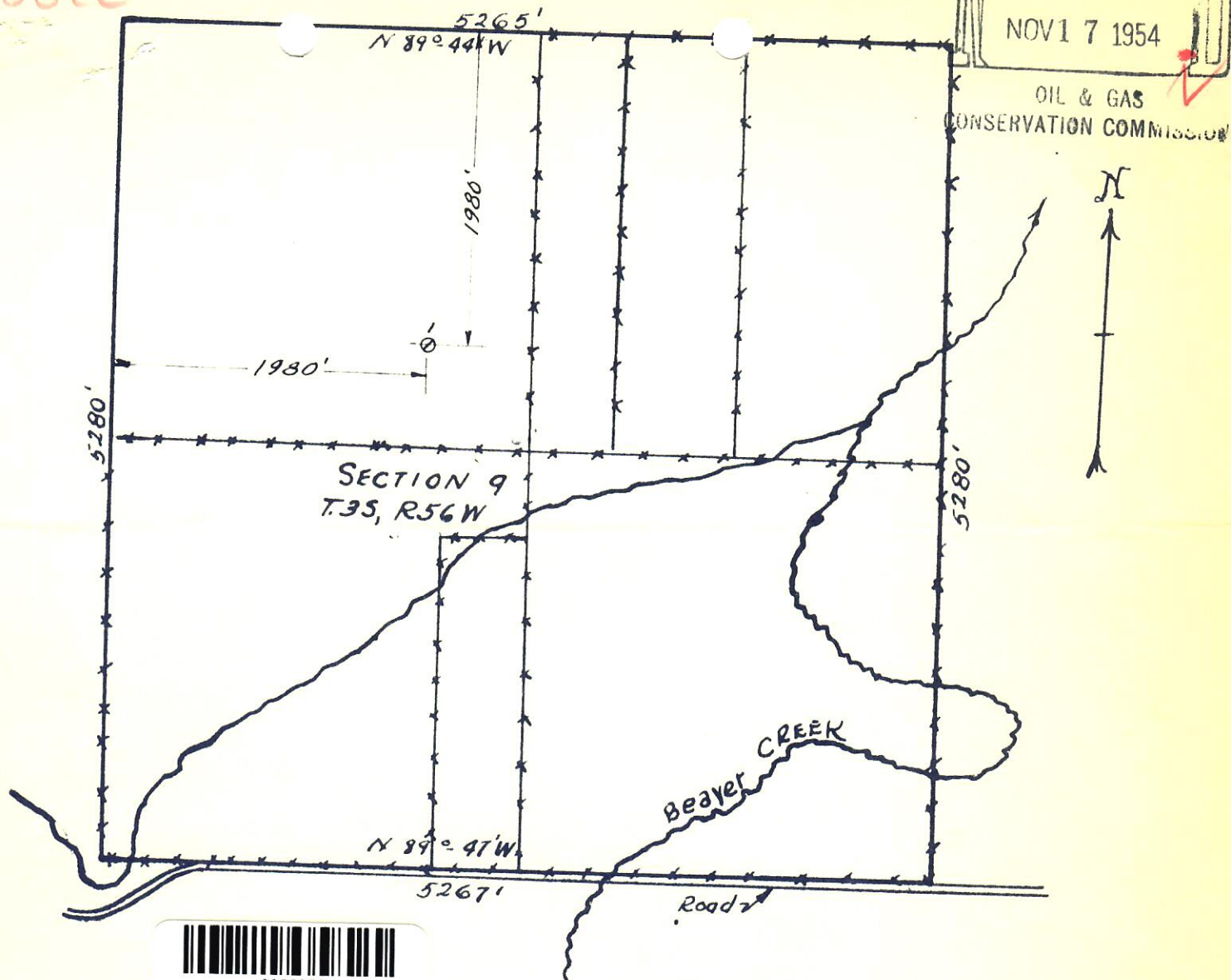

COGCC



This is to certify that the above plat shows the true location of Continental Oil Company's Duvall Etal. No. 1 oil well located in Washington County, Colorado. The ground elevation of this oil well is 4632'. The above plat is from a survey dated 9-21-54.

*H. D. Haley*

H. D. Haley  
Colorado Registered Surveyor No. 2148

		CONTINENTAL OIL COMPANY			
<b>PRODUCTION DEPARTMENT</b>					
DRAWN <u>H. D. H.</u>		SCALE <u>1" = 1000'</u>		FILE NO.	
CHECKED _____		DATE _____			
APPROVED _____		SHEET _____ OF _____			
LOCATION PLAT OF <u>Duvall Etal. No. 1</u> <u>Big Beaver</u>					