

Inspection Photos

March 7, 2023

Operator: TEP Rocky Mountain LLC - #96850

Location ID: 335538

Location Name: Valley Farms F Pad

Inspection Document #: 702801334

Garfield County, CO

NWSW Section 14 T6S R92W

Anna O'Malley
Reclamation Specialist, COGCC



COLORADO

**Oil & Gas Conservation
Commission**

Department of Natural Resources

Inspection Photos
Location Name: Valley Farms F Pad
Location ID: 335538

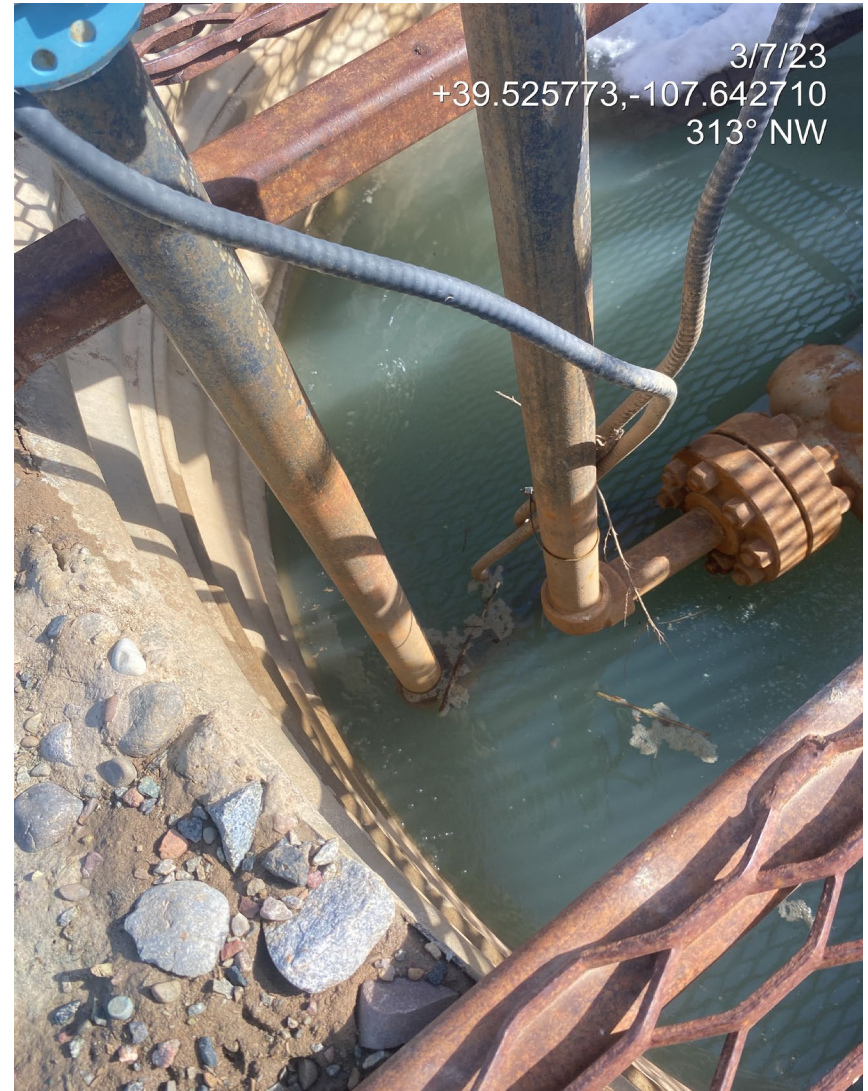

Photo 1. Photo taken from the north shows an overview of the location.

Inspection Photos
Location Name: Valley Farms F Pad
Location ID: 335538



Photo 2. Photos show well API # 045-14284. Bubbles were rising in stormwater within the well cellar, indicative of a potential leak.



Inspection Photos
Location Name: Valley Farms F Pad
Location ID: 335538



Photo 3. Photos show storage of supplies/unused equipment within the tank battery secondary containment (left) and debris, (right) including electrical equipment in disrepair within a puddle.

Inspection Photos
Location Name: Valley Farms F Pad
Location ID: 335538



Photo 4. Photos shows the cut slope to the south of the location. BMPs (erosion control blankets) are in disrepair and are degrading. Erosion is evident. Note rill erosion (left) and sediment accumulation at the base of the cut (right) indicating loss of soil from the slope.

Inspection Photos
Location Name: Valley Farms F Pad
Location ID: 335538



Photo 5. Photos show eastern interim areas/slopes. No perennial vegetation observed. Bare ground and annual species dominate. Stormwater BMPs have only been installed on a small portion of the slope are in disrepair. Soils are bare, unprotected.



COLORADO
Oil & Gas Conservation
Commission

Department of Natural Resources

Inspection Number: 702801334

Inspection Photos
Location Name: Valley Farms F Pad
Location ID: 335538



Photo 6. Photos show an example of interim areas to the north (left) and west (right). Perennial species appear established.



COLORADO
Oil & Gas Conservation
Commission
Department of Natural Resources

Inspection Number: 702801334