

Project: Rio Blanco County, CO
 Site: ELU O13 496 Pad
 Well: ELU O13 FED 24A-13 496
 Wellbore: Wellbore #1
 Design: Design #4
 Latitude: 39.698707
 Longitude: -108.114825
 Ground Level: 8118.0
 RKB @ 8143.0usft (25')

PROJECT DETAILS: Rio Blanco County, CO

Geodetic System: Universal Transverse Mercator (US Survey Feet)
 Datum: NAD 1927 - Western US
 Ellipsoid: Clarke 1866
 Zone: Zone 12N (114 W to 108 W)
 System Datum: Mean Sea Level

REFERENCE INFORMATION

Vertical (TVD) Reference: RKB @ 8143.0usft (25')
 Section (VS) Reference: Slot - 24A-13(0.0N, 0.0E)
 Measured Depth Reference: RKB @ 8143.0usft (25')
 Calculation Method: Minimum Curvature

FORMATION TOP DETAILS

TVDPath	MDPath	Formation
4053.0	4173.1	Wasatch
6453.0	6662.9	Wasatch G
6753.0	6974.2	Fort Union
8669.0	8949.0	Ohio Creek
9208.0	9488.2	Williams Fork
11800.0	12080.9	Cameo
12350.0	12631.1	Rollins

SECTION DETAILS

MD	Inc	Azi	TVD	+N/-S	+E/-W	Dleg	TFace	VSect	Annotation
0.0	0.00	0.00	0.0	0.0	0.0	0.00	0.00	0.0	
500.0	0.00	0.00	500.0	0.0	0.0	0.00	0.00	0.0	Start Build 3.00
1014.5	15.44	75.56	1008.3	17.2	66.7	3.00	75.56	68.9	Start 7420.0 hold at 1014.5 MD
8434.5	15.44	75.56	8160.7	509.6	1979.2	0.00	0.00	2043.8	Start Drop -3.00
8949.0	0.00	0.00	8669.0	526.8	2045.9	3.00	180.00	2112.7	Start DLS 1.50 TFO 250.02
9041.4	1.39	250.02	8761.4	526.4	2044.9	1.50	250.02	2111.5	Start 4089.8 hold at 9041.4 MD
13131.3	1.39	250.02	12850.0	492.6	1952.0	0.00	0.00	2013.2	TD at 13131.3

DESIGN TARGET DETAILS

Name	TVD	+N/-S	+E/-W	Northing	Easting	Latitude	Longitude
24A-13 - OHCR	8669.0	526.8	2045.9	14429987.38	2454065.43	39.700152	-108.107557
24A-13 - PBHL	12850.0	492.6	1952.0	14429950.20	2453972.60	39.700058	-108.107891

WELL DETAILS: ELU O13 FED 24A-13 496

+N/-S	+E/-W	Ground Level : 8118.0	Northing	Easting	Latitude	Longitude
0.0	0.0		14429395.00	2452037.50	39.698707	-108.114825
						24A-13

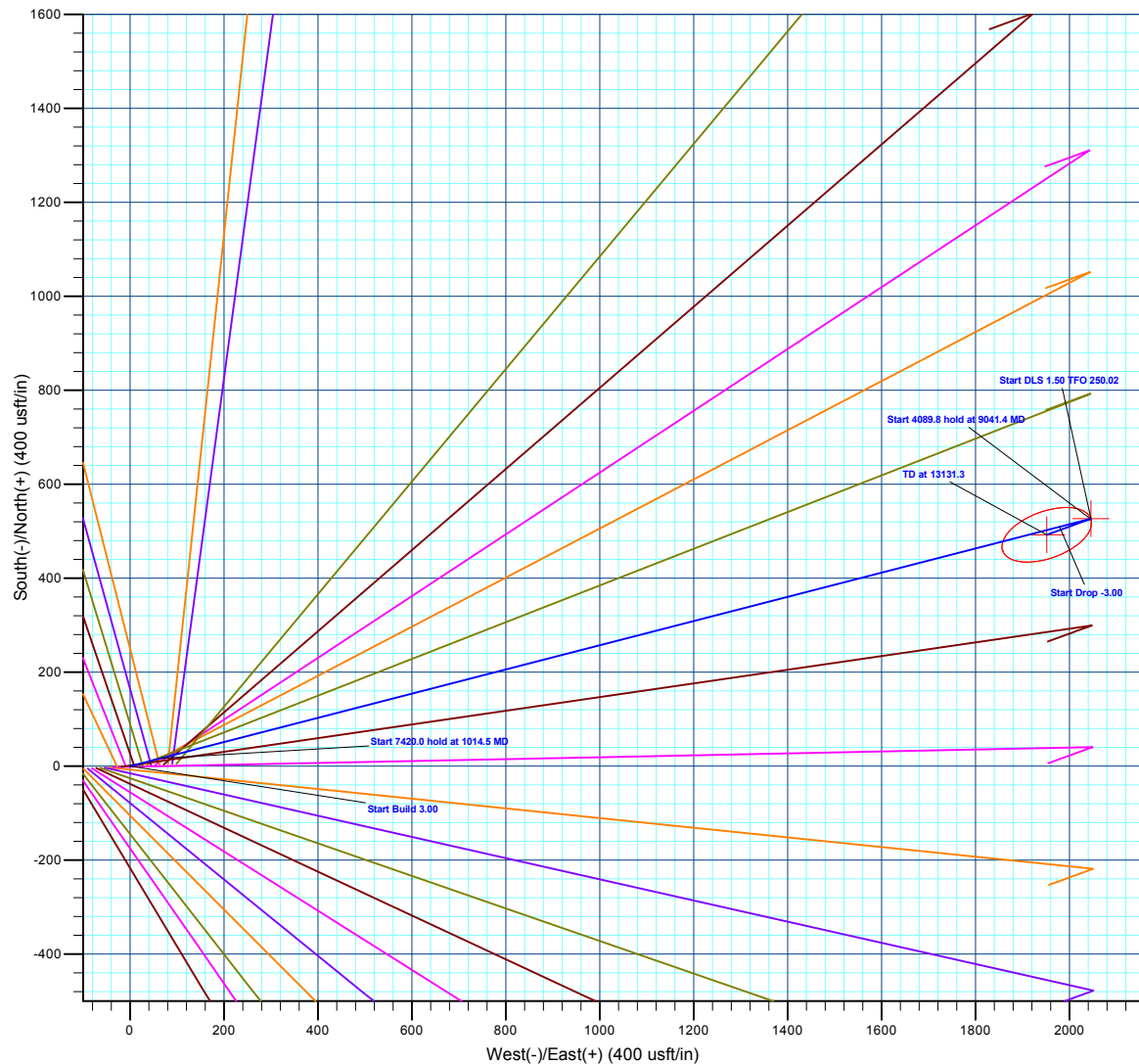
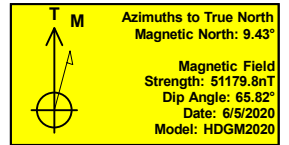
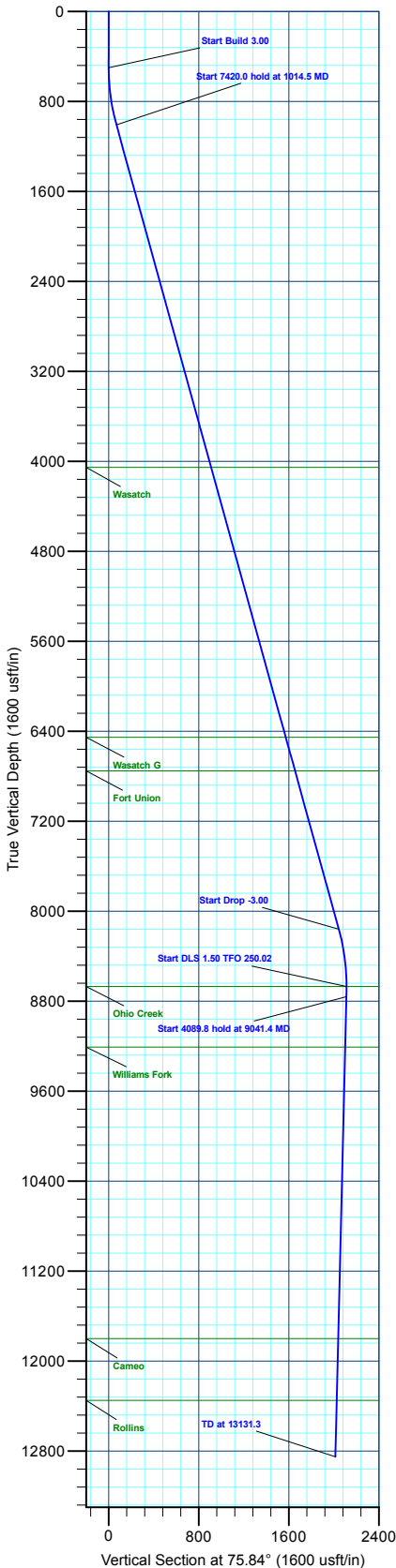

Plan: Design #4 (ELU O13 FED 24A-13 496/Wellbore #1)

Created By: Will Jircik Date: 12:43, February 28 2023



Caerus Oil & Gas

Rio Blanco County, CO

ELU O13 496 Pad

ELU O13 FED 24A-13 496 - Slot 24A-13

Wellbore #1

Plan: Design #4

KLX Well Planning Report

27 February, 2023



Database:	EDM 5000.1 Single User Db	Local Co-ordinate Reference:	Well ELU O13 FED 24A-13 496 - Slot 24A-13
Company:	Caerus Oil & Gas	TVD Reference:	RKB @ 8143.0usft (25')
Project:	Rio Blanco County, CO	MD Reference:	RKB @ 8143.0usft (25')
Site:	ELU O13 496 Pad	North Reference:	True
Well:	ELU O13 FED 24A-13 496	Survey Calculation Method:	Minimum Curvature
Wellbore:	Wellbore #1		
Design:	Design #4		

Project	Rio Blanco County, CO		
Map System:	Universal Transverse Mercator (US Survey Fee	System Datum:	Mean Sea Level
Geo Datum:	NAD 1927 - Western US		
Map Zone:	Zone 12N (114 W to 108 W)		

Site		ELU O13 496 Pad			
Site Position:		Northing:	14,429,398.00 usft	Latitude:	39.698712
From:	Map	Easting:	2,452,071.40 usft	Longitude:	-108.114705
Position Uncertainty:	0.0 usft	Slot Radius:	13-3/16 "	Grid Convergence:	1.84 °

Well	ELU O13 FED 24A-13 496 - Slot 24A-13					
Well Position	+N/-S	-1.9 usft	Northing:	14,429,395.00 usft	Latitude:	39.698707
	+E/-W	-34.0 usft	Easting:	2,452,037.50 usft	Longitude:	-108.114826
Position Uncertainty	0.0 usft		Wellhead Elevation:		Ground Level:	8,118.0 usft

Wellbore	Wellbore #1				
Magnetics	Model Name	Sample Date	Declination (°)	Dip Angle (°)	Field Strength (nT)
	HDGM2020	6/5/2020	9.43	65.82	51,179.80000000

Design	Design #4			
Audit Notes:				
Version:	Phase:	PLAN	Tie On Depth:	0.0
Vertical Section:	Depth From (TVD) (usft)	+N/-S (usft)	+E/-W (usft)	Direction (°)
	0.0	0.0	0.0	75.84

Plan Sections										
Measured Depth (usft)	Inclination (°)	Azimuth (°)	Vertical Depth (usft)	+N/-S (usft)	+E/-W (usft)	Dogleg Rate (°/100usft)	Build Rate (°/100usft)	Turn Rate (°/100usft)	TFO (°)	Target
0.0	0.00	0.00	0.0	0.0	0.0	0.00	0.00	0.00	0.00	
500.0	0.00	0.00	500.0	0.0	0.0	0.00	0.00	0.00	0.00	
1,014.5	15.44	75.56	1,008.3	17.2	66.7	3.00	3.00	0.00	75.56	
8,434.5	15.44	75.56	8,160.7	509.6	1,979.2	0.00	0.00	0.00	0.00	
8,949.0	0.00	0.00	8,669.0	526.8	2,045.9	3.00	-3.00	0.00	180.00	24A-13 - OHCR
9,041.4	1.39	250.02	8,761.4	526.4	2,044.9	1.50	1.50	-119.08	250.02	
13,131.3	1.39	250.02	12,850.0	492.6	1,952.0	0.00	0.00	0.00	0.00	24A-13 - PBHL

Database:	EDM 5000.1 Single User Db	Local Co-ordinate Reference:	Well ELU O13 FED 24A-13 496 - Slot 24A-13
Company:	Caerus Oil & Gas	TVD Reference:	RKB @ 8143.0usft (25')
Project:	Rio Blanco County, CO	MD Reference:	RKB @ 8143.0usft (25')
Site:	ELU O13 496 Pad	North Reference:	True
Well:	ELU O13 FED 24A-13 496	Survey Calculation Method:	Minimum Curvature
Wellbore:	Wellbore #1		
Design:	Design #4		

Planned Survey									
Measured Depth (usft)	Inclination (°)	Azimuth (°)	Vertical Depth (usft)	+N/-S (usft)	+E/-W (usft)	Vertical Section (usft)	Dogleg Rate (°/100usft)	Build Rate (°/100usft)	Turn Rate (°/100usft)
0.0	0.00	0.00	0.0	0.0	0.0	0.0	0.00	0.00	0.00
100.0	0.00	0.00	100.0	0.0	0.0	0.0	0.00	0.00	0.00
200.0	0.00	0.00	200.0	0.0	0.0	0.0	0.00	0.00	0.00
300.0	0.00	0.00	300.0	0.0	0.0	0.0	0.00	0.00	0.00
400.0	0.00	0.00	400.0	0.0	0.0	0.0	0.00	0.00	0.00
Start Build 3.00									
500.0	0.00	0.00	500.0	0.0	0.0	0.0	0.00	0.00	0.00
600.0	3.00	75.56	600.0	0.7	2.5	2.6	3.00	3.00	0.00
700.0	6.00	75.56	699.6	2.6	10.1	10.5	3.00	3.00	0.00
800.0	9.00	75.56	798.8	5.9	22.8	23.5	3.00	3.00	0.00
900.0	12.00	75.56	897.1	10.4	40.4	41.7	3.00	3.00	0.00
1,000.0	15.00	75.56	994.3	16.2	63.0	65.1	3.00	3.00	0.00
Start 7420.0 hold at 1014.5 MD									
1,014.5	15.44	75.56	1,008.3	17.2	66.7	68.9	3.00	3.00	0.00
1,100.0	15.44	75.56	1,090.7	22.9	88.7	91.6	0.00	0.00	0.00
1,200.0	15.44	75.56	1,187.1	29.5	114.5	118.3	0.00	0.00	0.00
1,300.0	15.44	75.56	1,283.5	36.1	140.3	144.9	0.00	0.00	0.00
1,400.0	15.44	75.56	1,379.9	42.8	166.1	171.5	0.00	0.00	0.00
1,500.0	15.44	75.56	1,476.3	49.4	191.8	198.1	0.00	0.00	0.00
1,600.0	15.44	75.56	1,572.7	56.0	217.6	224.7	0.00	0.00	0.00
1,700.0	15.44	75.56	1,669.1	62.7	243.4	251.3	0.00	0.00	0.00
1,800.0	15.44	75.56	1,765.5	69.3	269.2	277.9	0.00	0.00	0.00
1,900.0	15.44	75.56	1,861.9	75.9	294.9	304.6	0.00	0.00	0.00
2,000.0	15.44	75.56	1,958.3	82.6	320.7	331.2	0.00	0.00	0.00
2,100.0	15.44	75.56	2,054.6	89.2	346.5	357.8	0.00	0.00	0.00
2,200.0	15.44	75.56	2,151.0	95.9	372.3	384.4	0.00	0.00	0.00
2,300.0	15.44	75.56	2,247.4	102.5	398.0	411.0	0.00	0.00	0.00
2,400.0	15.44	75.56	2,343.8	109.1	423.8	437.6	0.00	0.00	0.00
2,500.0	15.44	75.56	2,440.2	115.8	449.6	464.3	0.00	0.00	0.00
2,600.0	15.44	75.56	2,536.6	122.4	475.4	490.9	0.00	0.00	0.00
2,700.0	15.44	75.56	2,633.0	129.0	501.1	517.5	0.00	0.00	0.00
2,800.0	15.44	75.56	2,729.4	135.7	526.9	544.1	0.00	0.00	0.00
2,900.0	15.44	75.56	2,825.8	142.3	552.7	570.7	0.00	0.00	0.00
3,000.0	15.44	75.56	2,922.2	149.0	578.5	597.3	0.00	0.00	0.00
3,100.0	15.44	75.56	3,018.6	155.6	604.2	624.0	0.00	0.00	0.00
3,200.0	15.44	75.56	3,115.0	162.2	630.0	650.6	0.00	0.00	0.00
3,300.0	15.44	75.56	3,211.4	168.9	655.8	677.2	0.00	0.00	0.00
3,400.0	15.44	75.56	3,307.8	175.5	681.6	703.8	0.00	0.00	0.00
3,500.0	15.44	75.56	3,404.1	182.1	707.3	730.4	0.00	0.00	0.00
3,600.0	15.44	75.56	3,500.5	188.8	733.1	757.0	0.00	0.00	0.00
3,700.0	15.44	75.56	3,596.9	195.4	758.9	783.6	0.00	0.00	0.00
3,800.0	15.44	75.56	3,693.3	202.0	784.7	810.3	0.00	0.00	0.00
3,900.0	15.44	75.56	3,789.7	208.7	810.4	836.9	0.00	0.00	0.00
4,000.0	15.44	75.56	3,886.1	215.3	836.2	863.5	0.00	0.00	0.00
4,100.0	15.44	75.56	3,982.5	222.0	862.0	890.1	0.00	0.00	0.00
Wasatch									
4,173.1	15.44	75.56	4,053.0	226.8	880.8	909.6	0.00	0.00	0.00
4,200.0	15.44	75.56	4,078.9	228.6	887.8	916.7	0.00	0.00	0.00
4,300.0	15.44	75.56	4,175.3	235.2	913.5	943.3	0.00	0.00	0.00
4,400.0	15.44	75.56	4,271.7	241.9	939.3	970.0	0.00	0.00	0.00
4,500.0	15.44	75.56	4,368.1	248.5	965.1	996.6	0.00	0.00	0.00
4,600.0	15.44	75.56	4,464.5	255.1	990.9	1,023.2	0.00	0.00	0.00
4,700.0	15.44	75.56	4,560.9	261.8	1,016.6	1,049.8	0.00	0.00	0.00

Database:	EDM 5000.1 Single User Db	Local Co-ordinate Reference:	Well ELU O13 FED 24A-13 496 - Slot 24A-13
Company:	Caerus Oil & Gas	TVD Reference:	RKB @ 8143.0usft (25')
Project:	Rio Blanco County, CO	MD Reference:	RKB @ 8143.0usft (25')
Site:	ELU O13 496 Pad	North Reference:	True
Well:	ELU O13 FED 24A-13 496	Survey Calculation Method:	Minimum Curvature
Wellbore:	Wellbore #1		
Design:	Design #4		

Planned Survey									
Measured Depth (usft)	Inclination (°)	Azimuth (°)	Vertical Depth (usft)	+N/-S (usft)	+E/-W (usft)	Vertical Section (usft)	Dogleg Rate (°/100usft)	Build Rate (°/100usft)	Turn Rate (°/100usft)
4,800.0	15.44	75.56	4,657.3	268.4	1,042.4	1,076.4	0.00	0.00	0.00
4,900.0	15.44	75.56	4,753.6	275.1	1,068.2	1,103.0	0.00	0.00	0.00
5,000.0	15.44	75.56	4,850.0	281.7	1,094.0	1,129.6	0.00	0.00	0.00
5,100.0	15.44	75.56	4,946.4	288.3	1,119.7	1,156.3	0.00	0.00	0.00
5,200.0	15.44	75.56	5,042.8	295.0	1,145.5	1,182.9	0.00	0.00	0.00
5,300.0	15.44	75.56	5,139.2	301.6	1,171.3	1,209.5	0.00	0.00	0.00
5,400.0	15.44	75.56	5,235.6	308.2	1,197.1	1,236.1	0.00	0.00	0.00
5,500.0	15.44	75.56	5,332.0	314.9	1,222.9	1,262.7	0.00	0.00	0.00
5,600.0	15.44	75.56	5,428.4	321.5	1,248.6	1,289.3	0.00	0.00	0.00
5,700.0	15.44	75.56	5,524.8	328.2	1,274.4	1,316.0	0.00	0.00	0.00
5,800.0	15.44	75.56	5,621.2	334.8	1,300.2	1,342.6	0.00	0.00	0.00
5,900.0	15.44	75.56	5,717.6	341.4	1,326.0	1,369.2	0.00	0.00	0.00
6,000.0	15.44	75.56	5,814.0	348.1	1,351.7	1,395.8	0.00	0.00	0.00
6,100.0	15.44	75.56	5,910.4	354.7	1,377.5	1,422.4	0.00	0.00	0.00
6,200.0	15.44	75.56	6,006.8	361.3	1,403.3	1,449.0	0.00	0.00	0.00
6,300.0	15.44	75.56	6,103.1	368.0	1,429.1	1,475.6	0.00	0.00	0.00
6,400.0	15.44	75.56	6,199.5	374.6	1,454.8	1,502.3	0.00	0.00	0.00
6,500.0	15.44	75.56	6,295.9	381.2	1,480.6	1,528.9	0.00	0.00	0.00
6,600.0	15.44	75.56	6,392.3	387.9	1,506.4	1,555.5	0.00	0.00	0.00
Wasatch G									
6,662.9	15.44	75.56	6,453.0	392.1	1,522.6	1,572.2	0.00	0.00	0.00
6,700.0	15.44	75.56	6,488.7	394.5	1,532.2	1,582.1	0.00	0.00	0.00
6,800.0	15.44	75.56	6,585.1	401.2	1,557.9	1,608.7	0.00	0.00	0.00
6,900.0	15.44	75.56	6,681.5	407.8	1,583.7	1,635.3	0.00	0.00	0.00
Fort Union									
6,974.2	15.44	75.56	6,753.0	412.7	1,602.8	1,655.1	0.00	0.00	0.00
7,000.0	15.44	75.56	6,777.9	414.4	1,609.5	1,662.0	0.00	0.00	0.00
7,100.0	15.44	75.56	6,874.3	421.1	1,635.3	1,688.6	0.00	0.00	0.00
7,200.0	15.44	75.56	6,970.7	427.7	1,661.0	1,715.2	0.00	0.00	0.00
7,300.0	15.44	75.56	7,067.1	434.3	1,686.8	1,741.8	0.00	0.00	0.00
7,400.0	15.44	75.56	7,163.5	441.0	1,712.6	1,768.4	0.00	0.00	0.00
7,500.0	15.44	75.56	7,259.9	447.6	1,738.4	1,795.0	0.00	0.00	0.00
7,600.0	15.44	75.56	7,356.3	454.3	1,764.1	1,821.7	0.00	0.00	0.00
7,700.0	15.44	75.56	7,452.6	460.9	1,789.9	1,848.3	0.00	0.00	0.00
7,800.0	15.44	75.56	7,549.0	467.5	1,815.7	1,874.9	0.00	0.00	0.00
7,900.0	15.44	75.56	7,645.4	474.2	1,841.5	1,901.5	0.00	0.00	0.00
8,000.0	15.44	75.56	7,741.8	480.8	1,867.2	1,928.1	0.00	0.00	0.00
8,100.0	15.44	75.56	7,838.2	487.4	1,893.0	1,954.7	0.00	0.00	0.00
8,200.0	15.44	75.56	7,934.6	494.1	1,918.8	1,981.3	0.00	0.00	0.00
8,300.0	15.44	75.56	8,031.0	500.7	1,944.6	2,008.0	0.00	0.00	0.00
8,400.0	15.44	75.56	8,127.4	507.3	1,970.3	2,034.6	0.00	0.00	0.00
Start Drop -3.00									
8,434.5	15.44	75.56	8,160.7	509.6	1,979.2	2,043.8	0.00	0.00	0.00
8,500.0	13.47	75.56	8,224.1	513.7	1,995.1	2,060.1	3.00	-3.00	0.00
8,600.0	10.47	75.56	8,321.9	518.9	2,015.1	2,080.8	3.00	-3.00	0.00
8,700.0	7.47	75.56	8,420.7	522.8	2,030.2	2,096.4	3.00	-3.00	0.00
8,800.0	4.47	75.56	8,520.1	525.4	2,040.3	2,106.8	3.00	-3.00	0.00
8,900.0	1.47	75.56	8,620.0	526.7	2,045.3	2,112.0	3.00	-3.00	0.00
Start DLS 1.50 TFO 250.02 - Ohio Creek									
8,949.0	0.00	0.00	8,669.0	526.8	2,045.9	2,112.7	3.00	-3.00	0.00
9,000.0	0.76	250.02	8,719.9	526.7	2,045.6	2,112.3	1.50	1.50	0.00
Start 4089.8 hold at 9041.4 MD									
9,041.4	1.39	250.02	8,761.4	526.4	2,044.9	2,111.5	1.50	1.50	0.00
9,100.0	1.39	250.02	8,819.9	526.0	2,043.6	2,110.1	0.00	0.00	0.00

Database:	EDM 5000.1 Single User Db	Local Co-ordinate Reference:	Well ELU O13 FED 24A-13 496 - Slot 24A-13
Company:	Caerus Oil & Gas	TVD Reference:	RKB @ 8143.0usft (25')
Project:	Rio Blanco County, CO	MD Reference:	RKB @ 8143.0usft (25')
Site:	ELU O13 496 Pad	North Reference:	True
Well:	ELU O13 FED 24A-13 496	Survey Calculation Method:	Minimum Curvature
Wellbore:	Wellbore #1		
Design:	Design #4		

Planned Survey									
Measured Depth (usft)	Inclination (°)	Azimuth (°)	Vertical Depth (usft)	+N/-S (usft)	+E/-W (usft)	Vertical Section (usft)	Dogleg Rate (°/100usft)	Build Rate (°/100usft)	Turn Rate (°/100usft)
9,200.0	1.39	250.02	8,919.9	525.1	2,041.3	2,107.7	0.00	0.00	0.00
9,300.0	1.39	250.02	9,019.9	524.3	2,039.0	2,105.3	0.00	0.00	0.00
9,400.0	1.39	250.02	9,119.8	523.5	2,036.7	2,102.9	0.00	0.00	0.00
Williams Fork									
9,488.2	1.39	250.02	9,208.0	522.7	2,034.7	2,100.8	0.00	0.00	0.00
9,500.0	1.39	250.02	9,219.8	522.6	2,034.5	2,100.5	0.00	0.00	0.00
9,600.0	1.39	250.02	9,319.8	521.8	2,032.2	2,098.1	0.00	0.00	0.00
9,700.0	1.39	250.02	9,419.7	521.0	2,029.9	2,095.7	0.00	0.00	0.00
9,800.0	1.39	250.02	9,519.7	520.2	2,027.7	2,093.3	0.00	0.00	0.00
9,900.0	1.39	250.02	9,619.7	519.3	2,025.4	2,090.9	0.00	0.00	0.00
10,000.0	1.39	250.02	9,719.7	518.5	2,023.1	2,088.5	0.00	0.00	0.00
10,100.0	1.39	250.02	9,819.6	517.7	2,020.8	2,086.1	0.00	0.00	0.00
10,200.0	1.39	250.02	9,919.6	516.9	2,018.6	2,083.7	0.00	0.00	0.00
10,300.0	1.39	250.02	10,019.6	516.0	2,016.3	2,081.3	0.00	0.00	0.00
10,400.0	1.39	250.02	10,119.5	515.2	2,014.0	2,078.9	0.00	0.00	0.00
10,500.0	1.39	250.02	10,219.5	514.4	2,011.7	2,076.5	0.00	0.00	0.00
10,600.0	1.39	250.02	10,319.5	513.6	2,009.5	2,074.1	0.00	0.00	0.00
10,700.0	1.39	250.02	10,419.5	512.7	2,007.2	2,071.7	0.00	0.00	0.00
10,800.0	1.39	250.02	10,519.4	511.9	2,004.9	2,069.2	0.00	0.00	0.00
10,900.0	1.39	250.02	10,619.4	511.1	2,002.7	2,066.8	0.00	0.00	0.00
11,000.0	1.39	250.02	10,719.4	510.3	2,000.4	2,064.4	0.00	0.00	0.00
11,100.0	1.39	250.02	10,819.3	509.4	1,998.1	2,062.0	0.00	0.00	0.00
11,200.0	1.39	250.02	10,919.3	508.6	1,995.8	2,059.6	0.00	0.00	0.00
11,300.0	1.39	250.02	11,019.3	507.8	1,993.6	2,057.2	0.00	0.00	0.00
11,400.0	1.39	250.02	11,119.3	507.0	1,991.3	2,054.8	0.00	0.00	0.00
11,500.0	1.39	250.02	11,219.2	506.1	1,989.0	2,052.4	0.00	0.00	0.00
11,600.0	1.39	250.02	11,319.2	505.3	1,986.8	2,050.0	0.00	0.00	0.00
11,700.0	1.39	250.02	11,419.2	504.5	1,984.5	2,047.6	0.00	0.00	0.00
11,800.0	1.39	250.02	11,519.1	503.6	1,982.2	2,045.2	0.00	0.00	0.00
11,900.0	1.39	250.02	11,619.1	502.8	1,979.9	2,042.8	0.00	0.00	0.00
12,000.0	1.39	250.02	11,719.1	502.0	1,977.7	2,040.4	0.00	0.00	0.00
Cameo									
12,080.9	1.39	250.02	11,800.0	501.3	1,975.8	2,038.4	0.00	0.00	0.00
12,100.0	1.39	250.02	11,819.0	501.2	1,975.4	2,038.0	0.00	0.00	0.00
12,200.0	1.39	250.02	11,919.0	500.3	1,973.1	2,035.6	0.00	0.00	0.00
12,300.0	1.39	250.02	12,019.0	499.5	1,970.9	2,033.2	0.00	0.00	0.00
12,400.0	1.39	250.02	12,119.0	498.7	1,968.6	2,030.8	0.00	0.00	0.00
12,500.0	1.39	250.02	12,218.9	497.9	1,966.3	2,028.4	0.00	0.00	0.00
12,600.0	1.39	250.02	12,318.9	497.0	1,964.0	2,025.9	0.00	0.00	0.00
Rollins									
12,631.1	1.39	250.02	12,350.0	496.8	1,963.3	2,025.2	0.00	0.00	0.00
12,700.0	1.39	250.02	12,418.9	496.2	1,961.8	2,023.5	0.00	0.00	0.00
12,800.0	1.39	250.02	12,518.8	495.4	1,959.5	2,021.1	0.00	0.00	0.00
12,900.0	1.39	250.02	12,618.8	494.6	1,957.2	2,018.7	0.00	0.00	0.00
13,000.0	1.39	250.02	12,718.8	493.7	1,954.9	2,016.3	0.00	0.00	0.00
13,100.0	1.39	250.02	12,818.8	492.9	1,952.7	2,013.9	0.00	0.00	0.00
TD at 13131.3									
13,131.3	1.39	250.02	12,850.0	492.6	1,952.0	2,013.2	0.00	0.00	0.00

Database:	EDM 5000.1 Single User Db	Local Co-ordinate Reference:	Well ELU O13 FED 24A-13 496 - Slot 24A-13
Company:	Caerus Oil & Gas	TVD Reference:	RKB @ 8143.0usft (25')
Project:	Rio Blanco County, CO	MD Reference:	RKB @ 8143.0usft (25')
Site:	ELU O13 496 Pad	North Reference:	True
Well:	ELU O13 FED 24A-13 496	Survey Calculation Method:	Minimum Curvature
Wellbore:	Wellbore #1		
Design:	Design #4		

Design Targets

Target Name

- hit/miss target	Dip Angle	Dip Dir.	TVD	+N/-S	+E/-W	Northing	Easting	Latitude	Longitude
- Shape	(°)	(°)	(usft)	(usft)	(usft)	(usft)	(usft)		
24A-13 - OHCR	0.00	0.00	8,669.0	526.8	2,045.9	14,429,987.38	2,454,065.43	39.700152	-108.107557
- plan hits target center									
- Point									
24A-13 - PBHL	0.00	0.00	12,850.0	492.6	1,952.0	14,429,950.20	2,453,972.60	39.700059	-108.107891
- plan hits target center									
- Ellipse (radii L100.0 W50.0 on 250.00 azi)									

Formations

Measured Depth	Vertical Depth	Name	Lithology	Dip	Dip Direction
(usft)	(usft)			(°)	(°)
4,173.1	4,053.0	Wasatch			
6,662.9	6,453.0	Wasatch G			
6,974.2	6,753.0	Fort Union			
8,949.0	8,669.0	Ohio Creek			
9,488.2	9,208.0	Williams Fork			
12,080.9	11,800.0	Cameo			
12,631.1	12,350.0	Rollins			

Plan Annotations

Measured Depth	Vertical Depth	Local Coordinates		Comment
(usft)	(usft)	+N/-S (usft)	+E/-W (usft)	
500.0	500.0	0.0	0.0	Start Build 3.00
1,014.5	1,008.3	17.2	66.7	Start 7420.0 hold at 1014.5 MD
8,434.5	8,160.7	509.6	1,979.2	Start Drop -3.00
8,949.0	8,669.0	526.8	2,045.9	Start DLS 1.50 TFO 250.02
9,041.4	8,761.4	526.4	2,044.9	Start 4089.8 hold at 9041.4 MD
13,131.3	12,850.0	492.6	1,952.0	TD at 13131.3